



US00D368688S

# United States Patent [19]

Scarpitti et al.

[11] Patent Number: **Des. 368,688**

[45] Date of Patent: **\*\*Apr. 9, 1996**

[54] **TIRE TREAD**

D. 233,427 10/1974 Montagne ..... D12/146  
D. 283,212 4/1986 Martini et al. .... D12/143

[75] Inventors: **Anthony J. Scarpitti**, Uniontown;  
**Michael A. Kolowski**, Mogadore;  
**Frederick W. Miller**, Akron; **Donald W. Gilliam**, Uniontown; **Keith C. Trares**; **Stephenie C. Brown**, both of Akron, all of Ohio; **Andy N. Hoang**, Schaumburg, Ill.

*Primary Examiner*—James M. Gandy  
*Attorney, Agent, or Firm*—T. P. Lewandowski

[73] Assignee: **The Goodyear Tire & Rubber Company**, Akron, Ohio

[\*\*] Term: **14 Years**

[21] Appl. No.: **33,300**

[22] Filed: **Jan. 9, 1995**

[52] U.S. Cl. .... **D12/147**

[58] Field of Search ..... D12/141-143,  
D12/146-148; 152/209 R, 209 D

[57] **CLAIM**

The ornamental design for a tire tread, as shown and described.

**DESCRIPTION**

FIG. 1 is a perspective view of a tire tread;  
FIG. 2 is a front elevational view thereof;  
FIG. 3 is a side elevational view thereof; and,  
FIG. 4 is an enlarged fragmentary front view thereof.

The tread pattern is understood to be repeated uniformly throughout the circumference of the tire tread.

In the drawings, the broken line showing of the tire sidewall and the solid line defining the peripheral boundary between the tire tread and the sidewall are for illustrative purposes only and form no part of the claimed design.

[56] **References Cited**

**U.S. PATENT DOCUMENTS**

D. 119,170 2/1940 Lee ..... D12/136

**1 Claim, 4 Drawing Sheets**

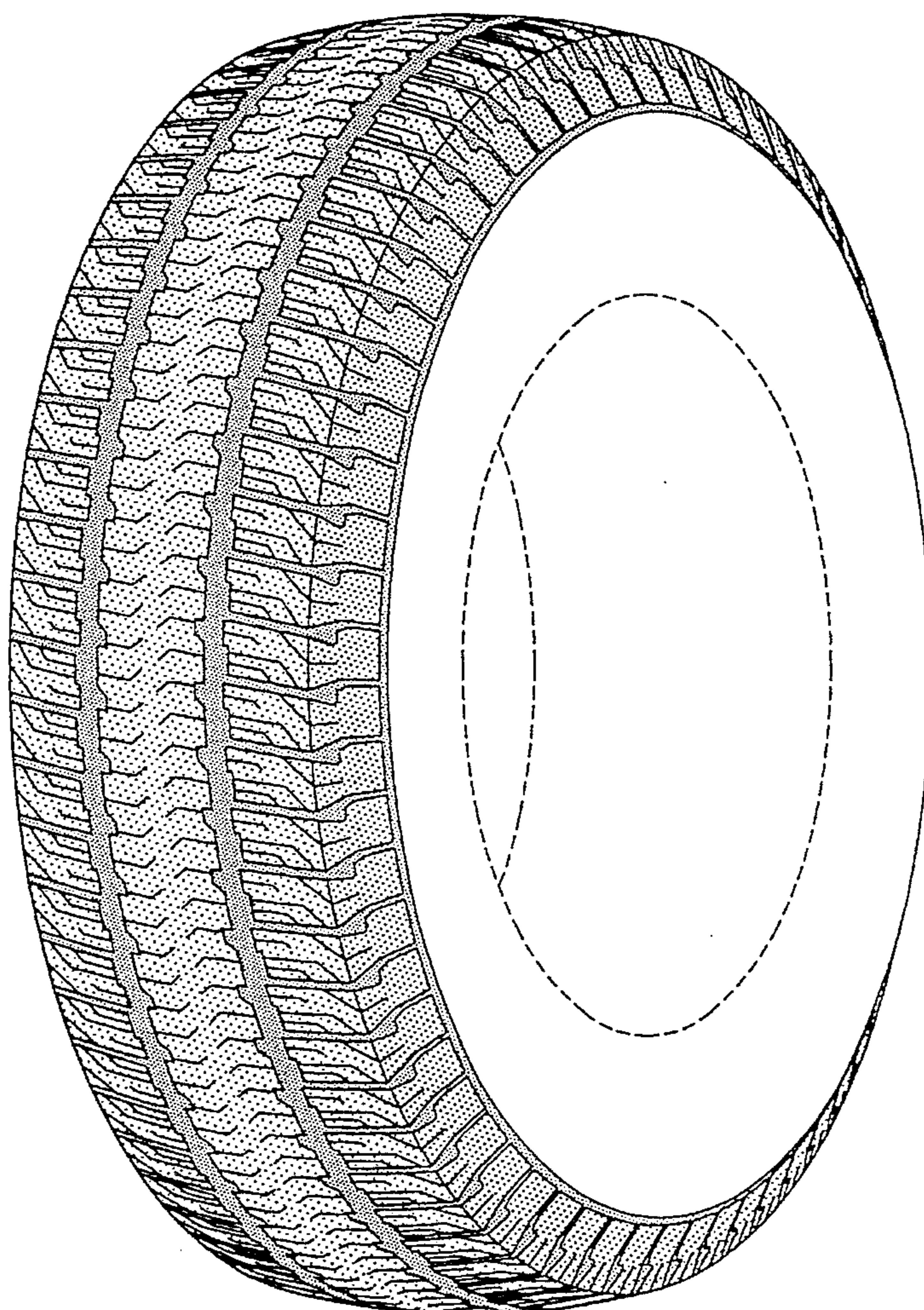



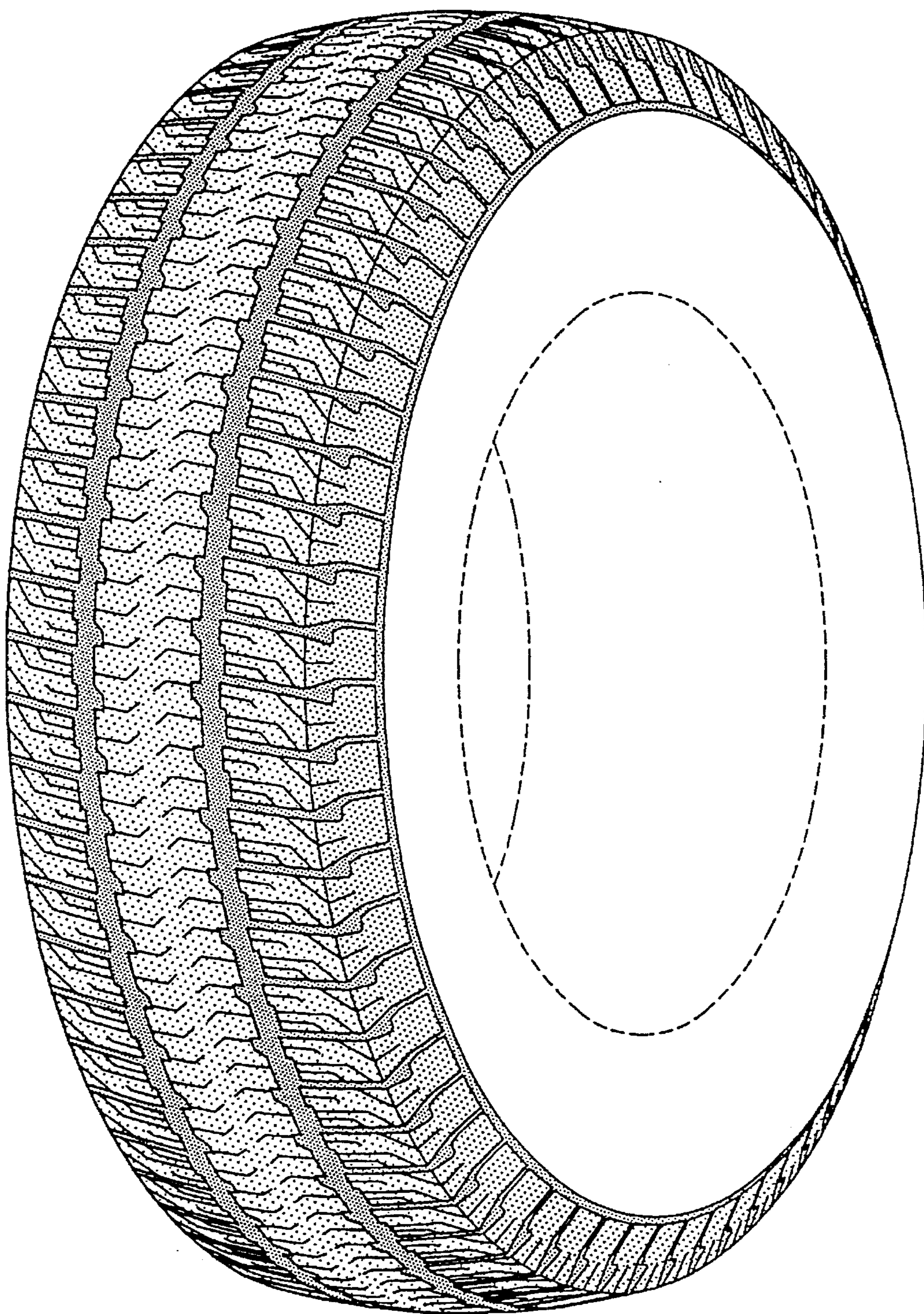

FIG-1



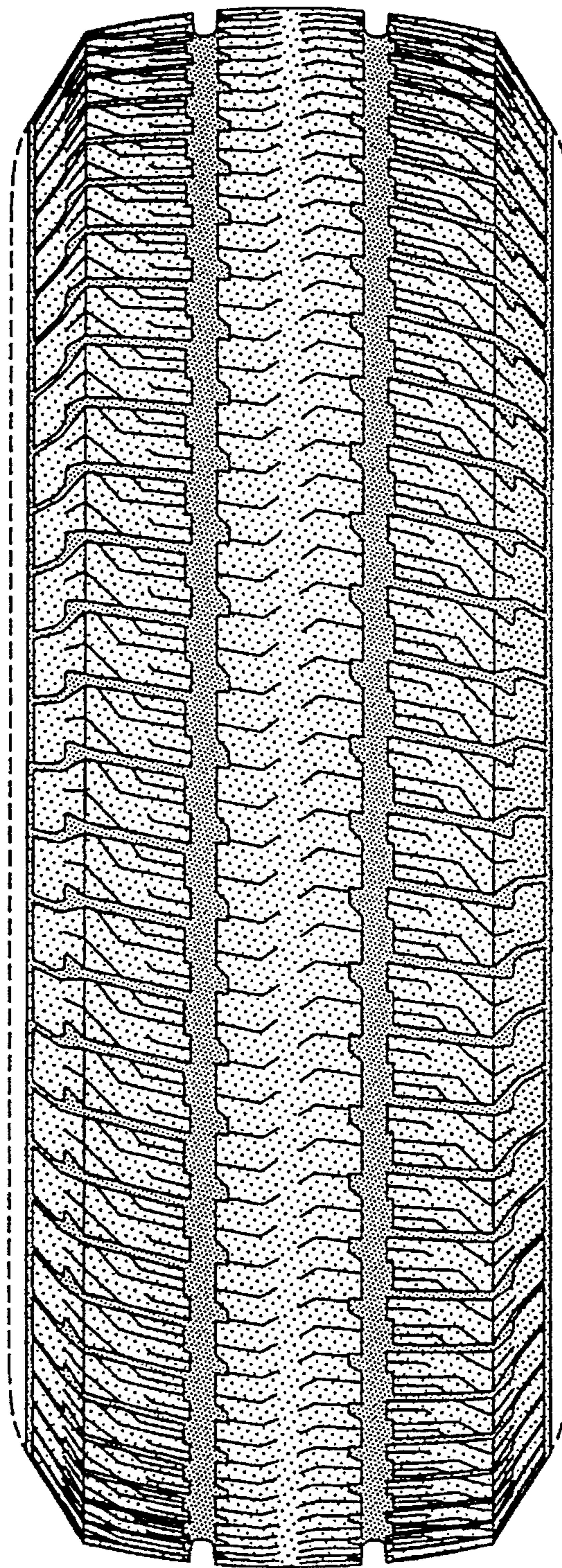

FIG-2

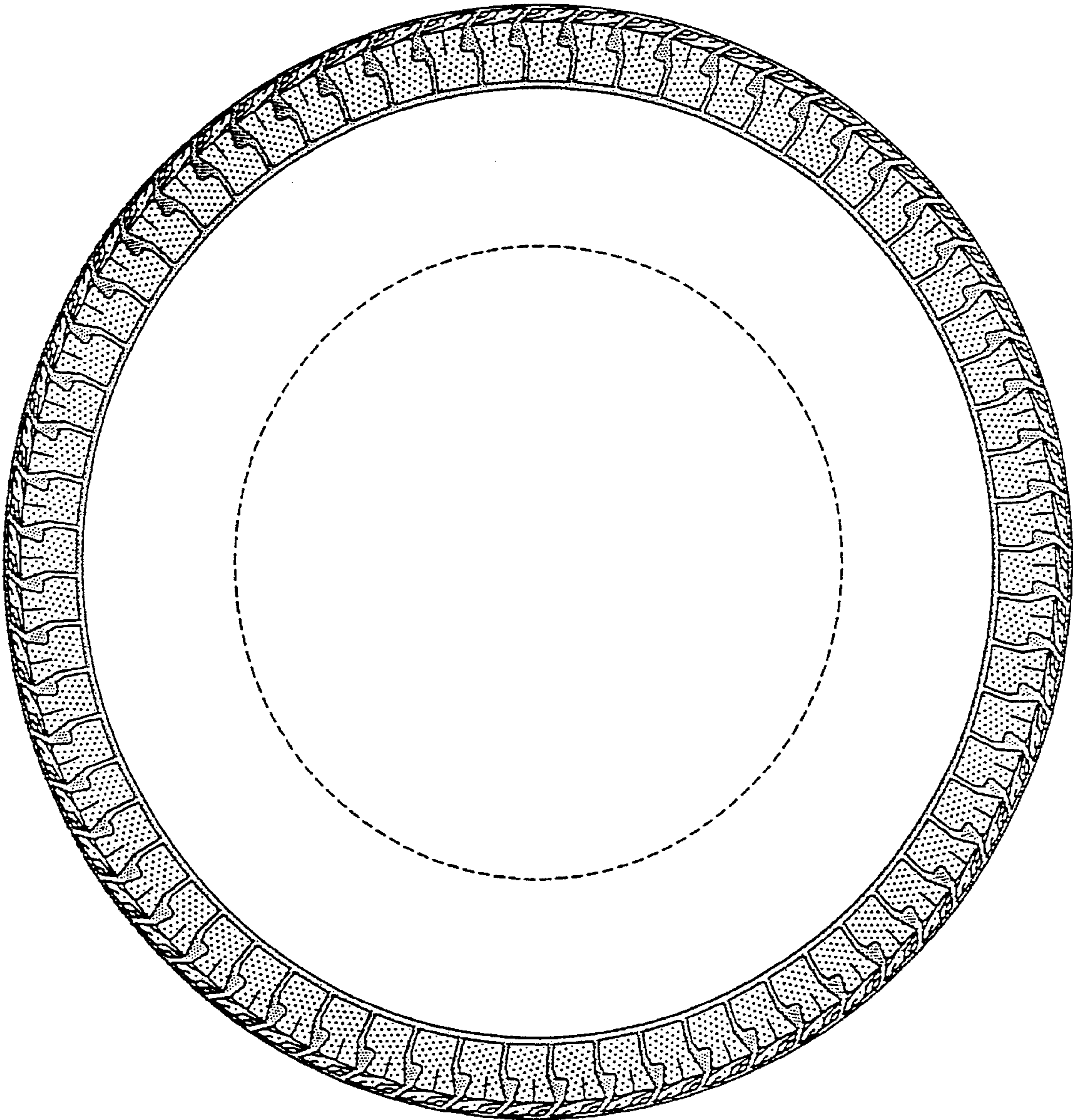

FIG-3



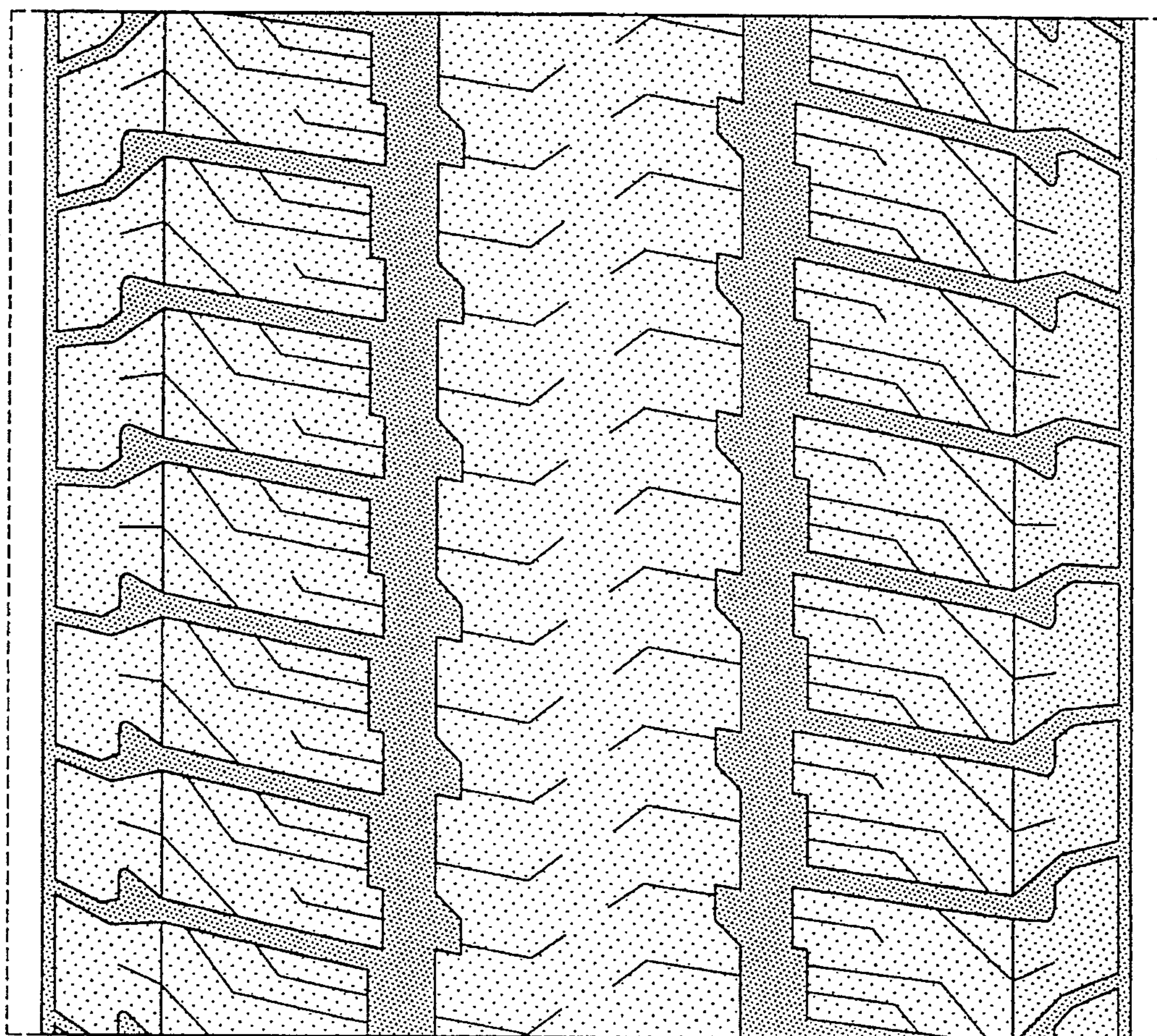

FIG-4