



US00D368686S

United States Patent [19]

Haas et al.

[11] Patent Number: **Des. 368,686**

[45] Date of Patent: ****Apr. 9, 1996**

[54] **MOTORCYCLE TIRE**

[75] Inventors: **Johann Haas; Ernst Mader; Gunter Steinbach**, all of Munich, Germany

[73] Assignee: **Metzeler Reifen GmbH**, Munich, Germany

[**] Term: **14 Years**

[21] Appl. No.: **28,837**

[22] Filed: **Sep. 23, 1994**

[30] **Foreign Application Priority Data**

Mar. 23, 1994 [DE] Germany M 94 02 574.6
 [52] U.S. Cl. **D12/147**
 [58] Field of Search D12/136, 140,
 D12/146-151; 152/209 R, 209 B, 209 D

[56] **References Cited**

U.S. PATENT DOCUMENTS

D. 326,633 6/1992 Buck et al. D12/147

OTHER PUBLICATIONS

1994 Tread Design Guide, p. 204, Bridgestone TW 40 On-Off-Road Tire, top right side of page.

1994 Tread Design Guide, p. 217, Yokohama E703 (rear) Trail Tire, top right side of page.

Primary Examiner—James M. Gandy
Attorney, Agent, or Firm—Herbert L. Lerner; Laurence A. Greenberg

[57] **CLAIM**

The ornamental design for a motorcycle tire, as shown and described.

DESCRIPTION

FIG. 1 is a perspective view of a motorcycle tire showing my new design, it being understood that the tread pattern is repeated throughout the circumference thereof and the opposite side is the same as that shown;

FIG. 2 is a side-elevational view thereof;

FIG. 3 is a front-elevational view thereof; and,

FIG. 4 is an enlarged fragmentary front elevational view thereof, showing the detail between lines 4—4' of FIG. 3.

1 Claim, 4 Drawing Sheets

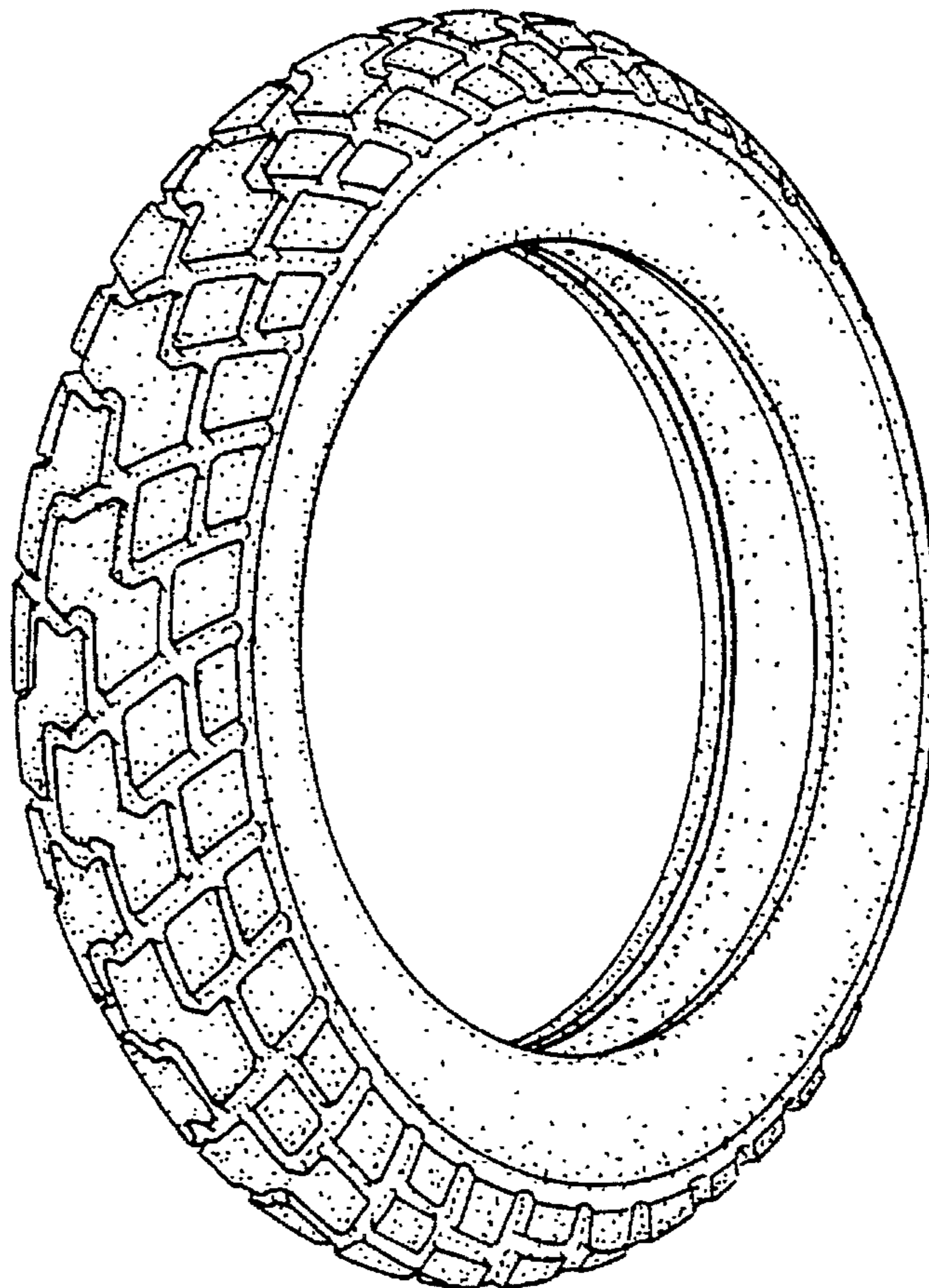

Fig. 1

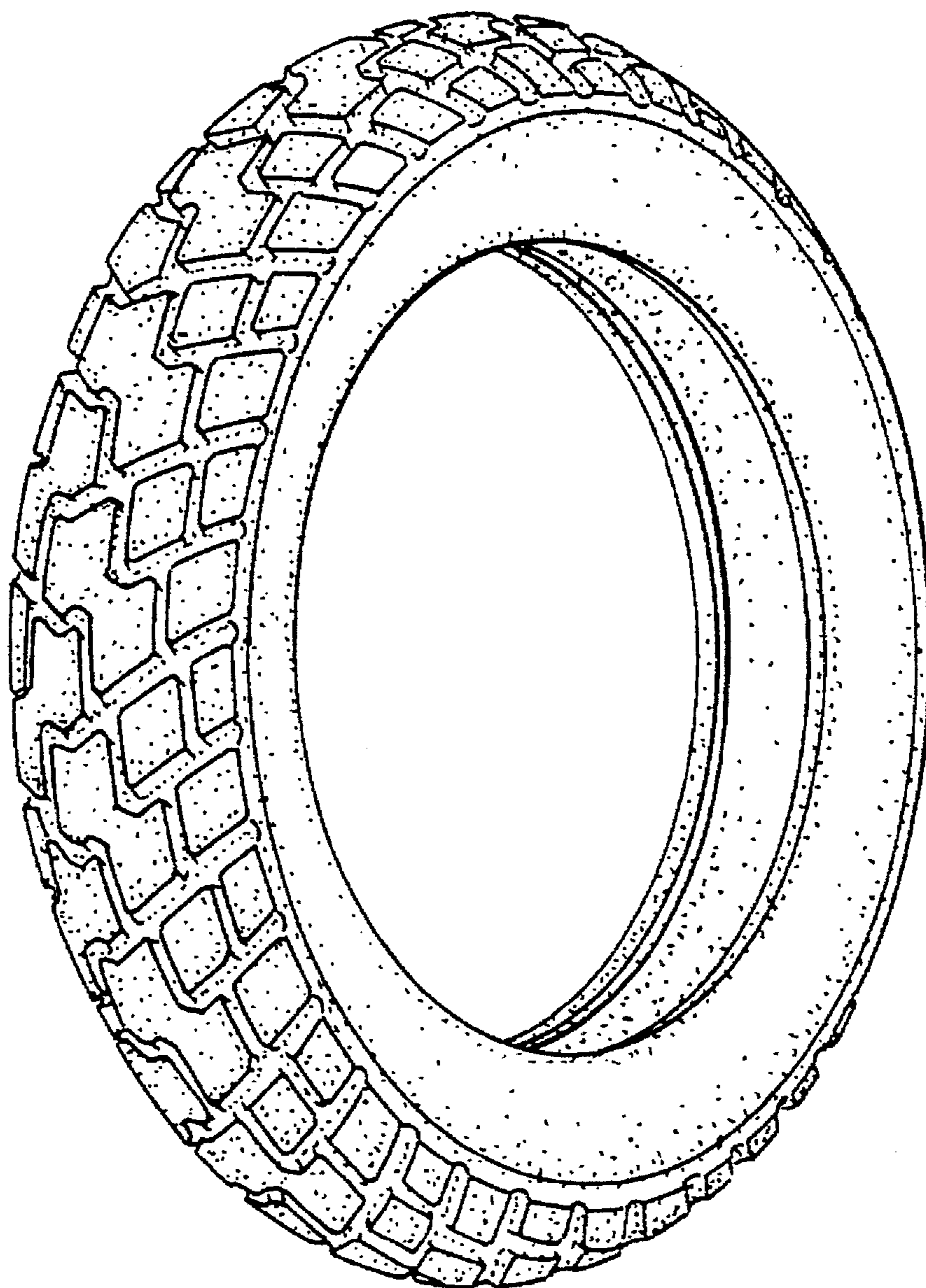

Fig. 2

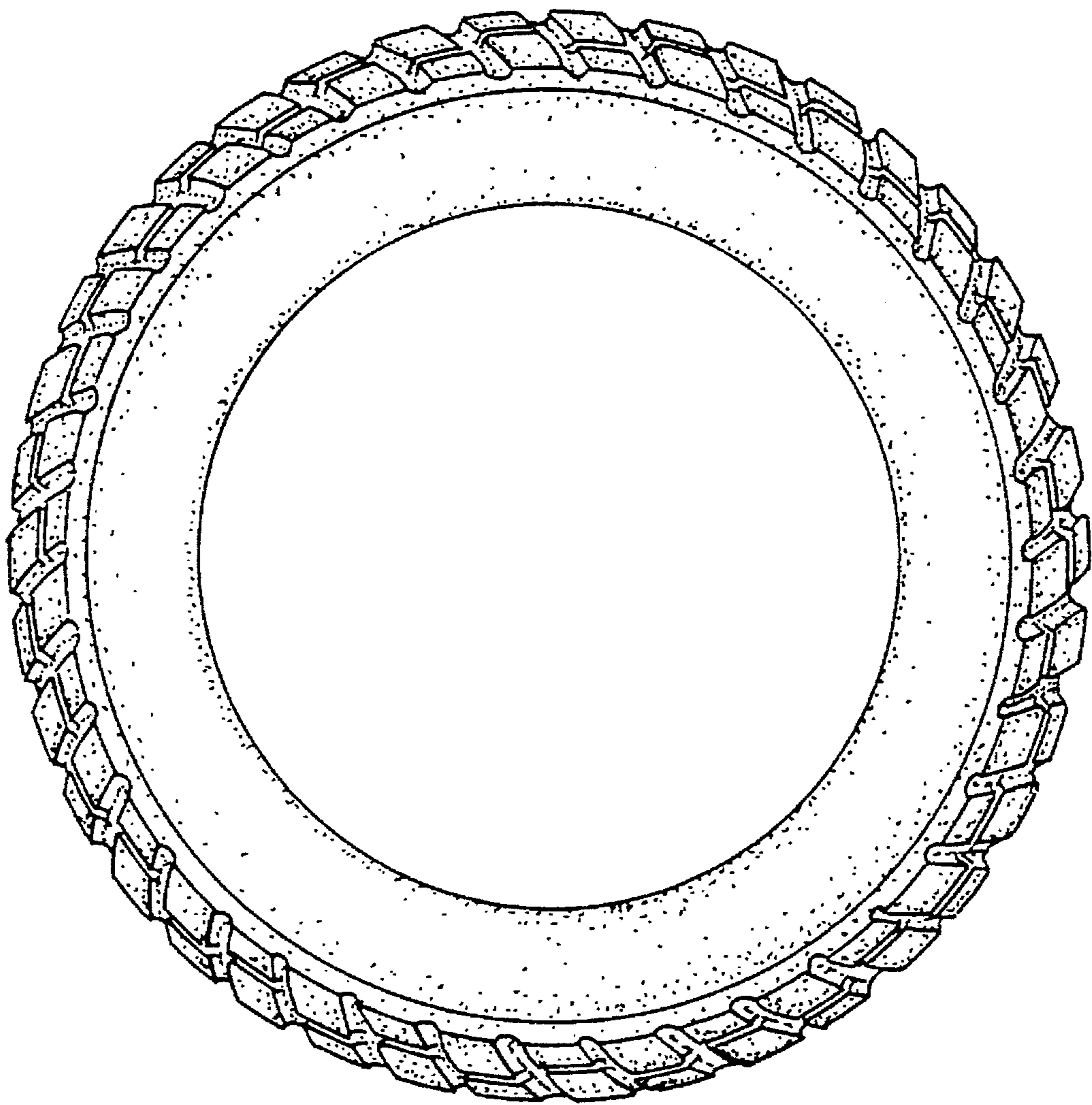

Fig. 3

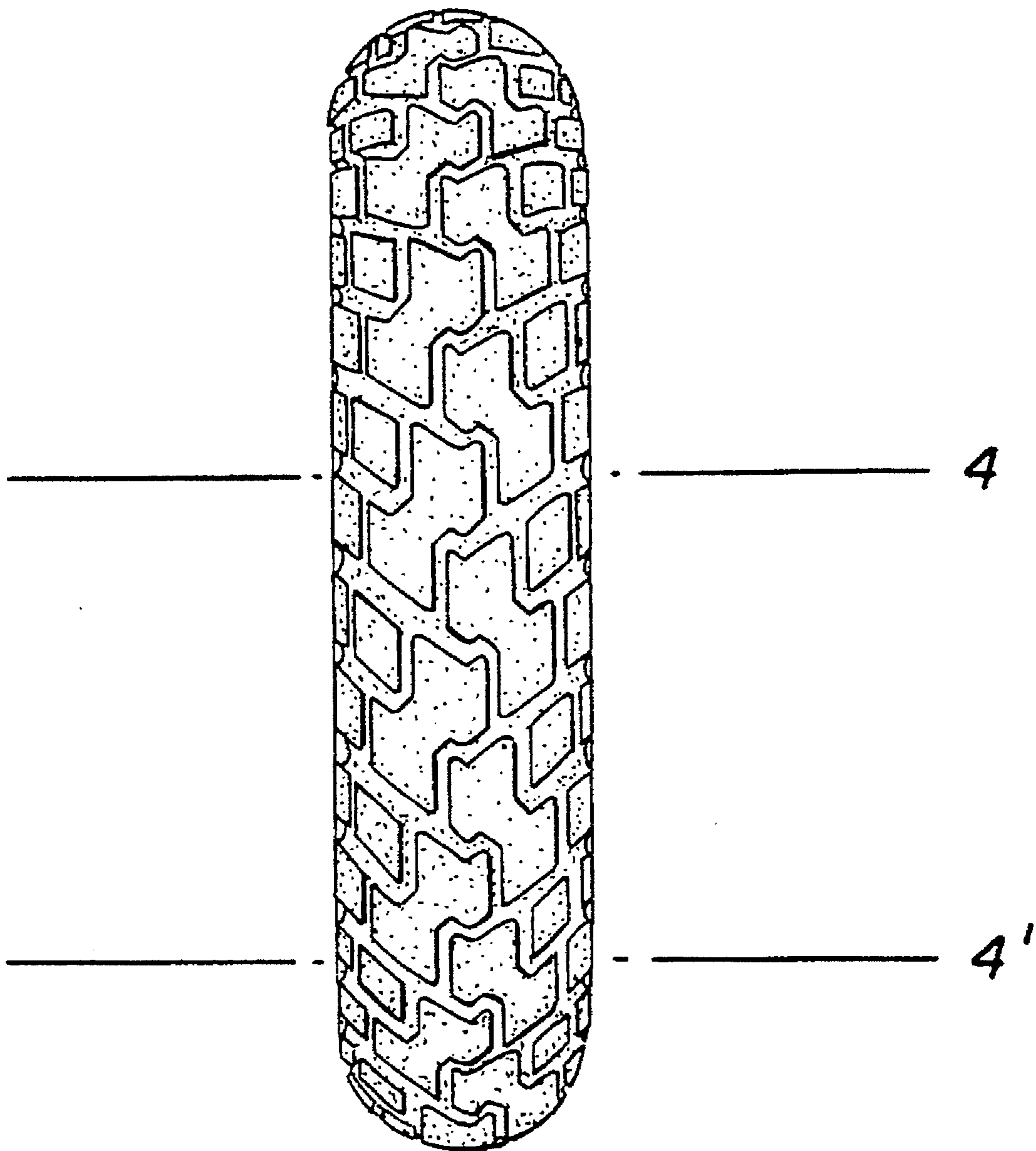

Fig. 4

