



US00D368684S

United States Patent [19]
Scarpitti et al.

[11] **Patent Number: Des. 368,684**
[45] **Date of Patent: **Apr. 9, 1996**

[54] **TIRE TREAD**

[75] Inventors: **Anthony J. Scarpitti**, Uniontown;
Michael A. Kolowski, Mogadore;
Frederick W. Miller, Akron; **Donald W. Gilliam**, Uniontown; **Keith C. Trares**; **Stephanie C. Brown**, both of Akron, all of Ohio; **Andy N. Hoang**, Schaumburg, Ill.

[73] Assignee: **The Goodyear Tire & Rubber Company**, Akron, Ohio

[**] Term: **14 Years**

[21] Appl. No.: **33,301**

[22] Filed: **Jan. 9, 1995**

[52] U.S. Cl. **D12/143**

[58] Field of Search **D12/141-143, D12/145-148; 152/209 R, 209 A, 209 D**

[56] **References Cited**

U.S. PATENT DOCUMENTS

D. 309,441 7/1990 Sakuno D12/147
D. 309,883 8/1990 Barnett D12/143

FOREIGN PATENT DOCUMENTS

325905 8/1989 European Pat. Off. 152/209 D

OTHER PUBLICATIONS

1994 Tread Design Guide, p. 11, Centennial Interceptor Touring Tire, second row down from top, center of page.
1994 Tread Design Guide, p. 42, Michelin X Metric Tire, top left side of page.

Primary Examiner—James M. Gandy
Attorney, Agent, or Firm—T. P. Lewandowski

[57] **CLAIM**

The ornamental design for a tire tread, as shown and described.

DESCRIPTION

FIG. 1 is a front elevational view of a tire tread; FIG. 2 is a perspective view thereof; FIG. 3 is a another perspective view thereof; FIG. 4 is a side elevational view thereof; FIG. 5 is another side elevational view thereof; and, FIG. 6 is an enlarged fragmentary front view thereof. The tread pattern is understood to be repeated uniformly throughout the circumference of the tire tread. In the drawings, the broken line showing of the tire sidewall and the solid line defining the peripheral boundary between the tire tread and the sidewall are for illustrative purposes only and form no part of the claimed design.

1 Claim, 6 Drawing Sheets

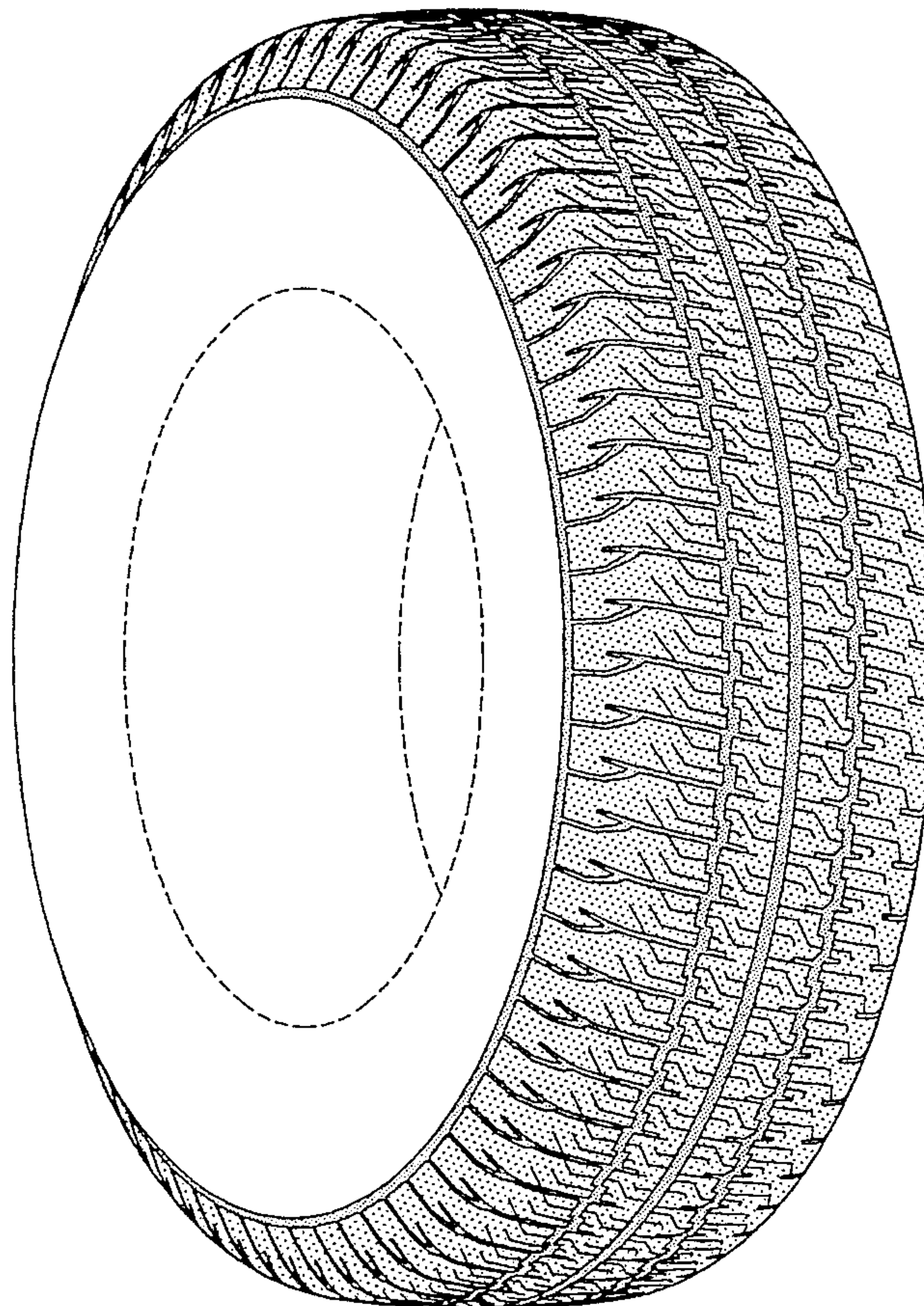

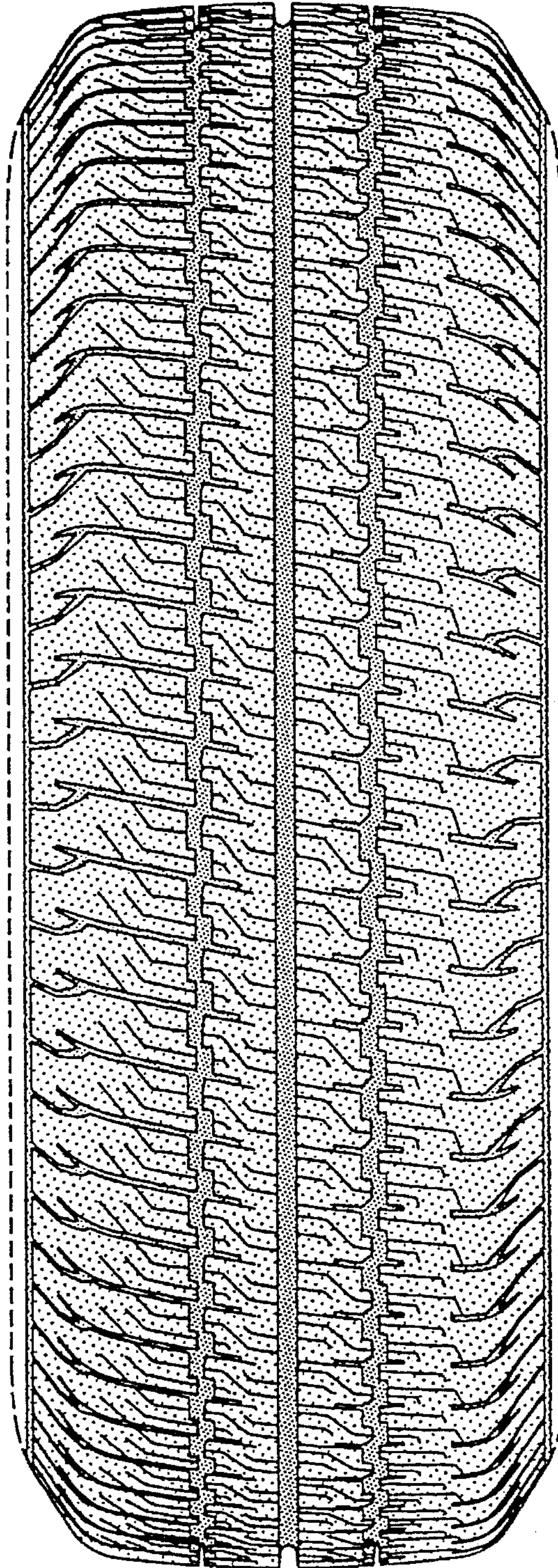

FIG-1

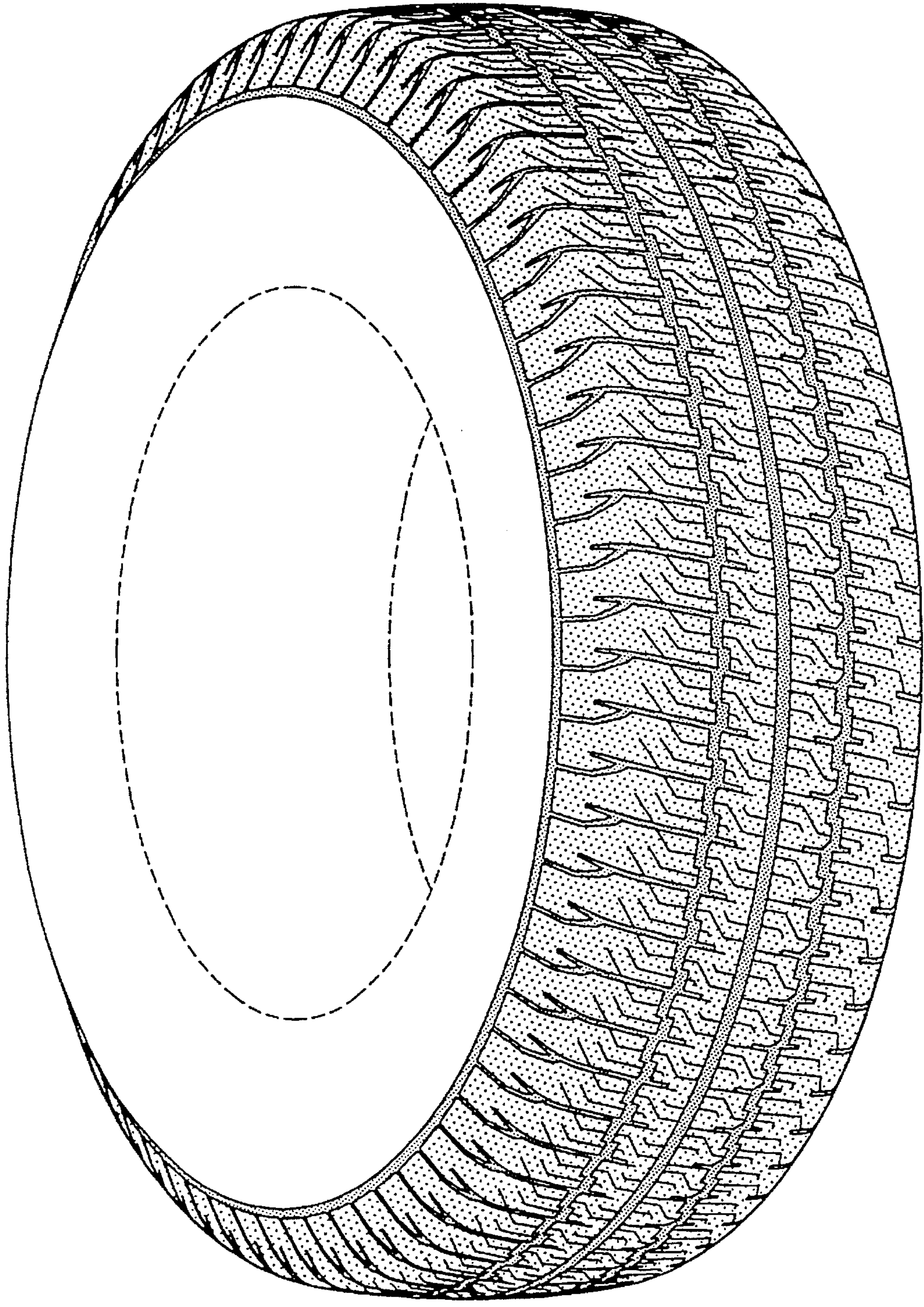

FIG-2

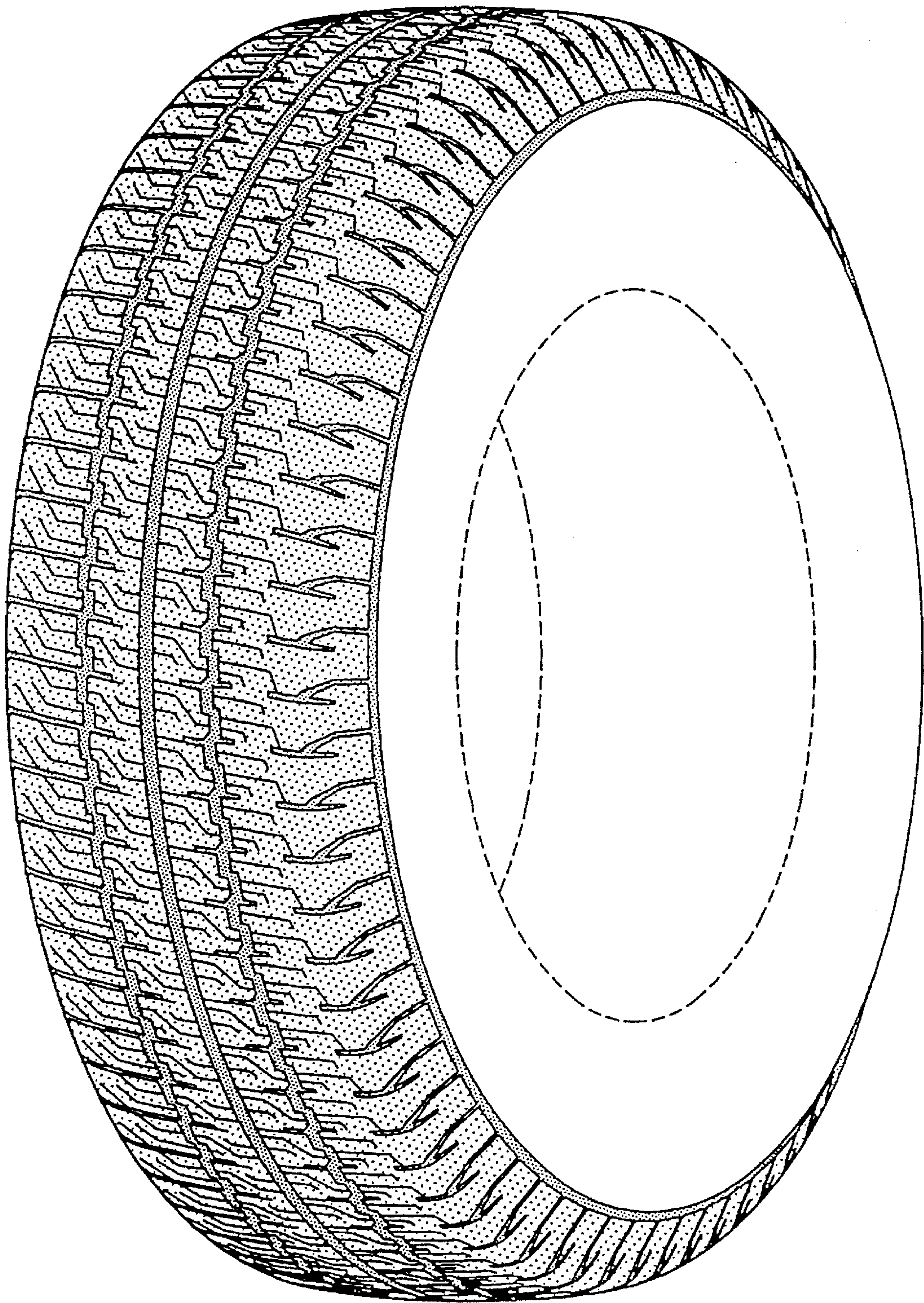

FIG-3

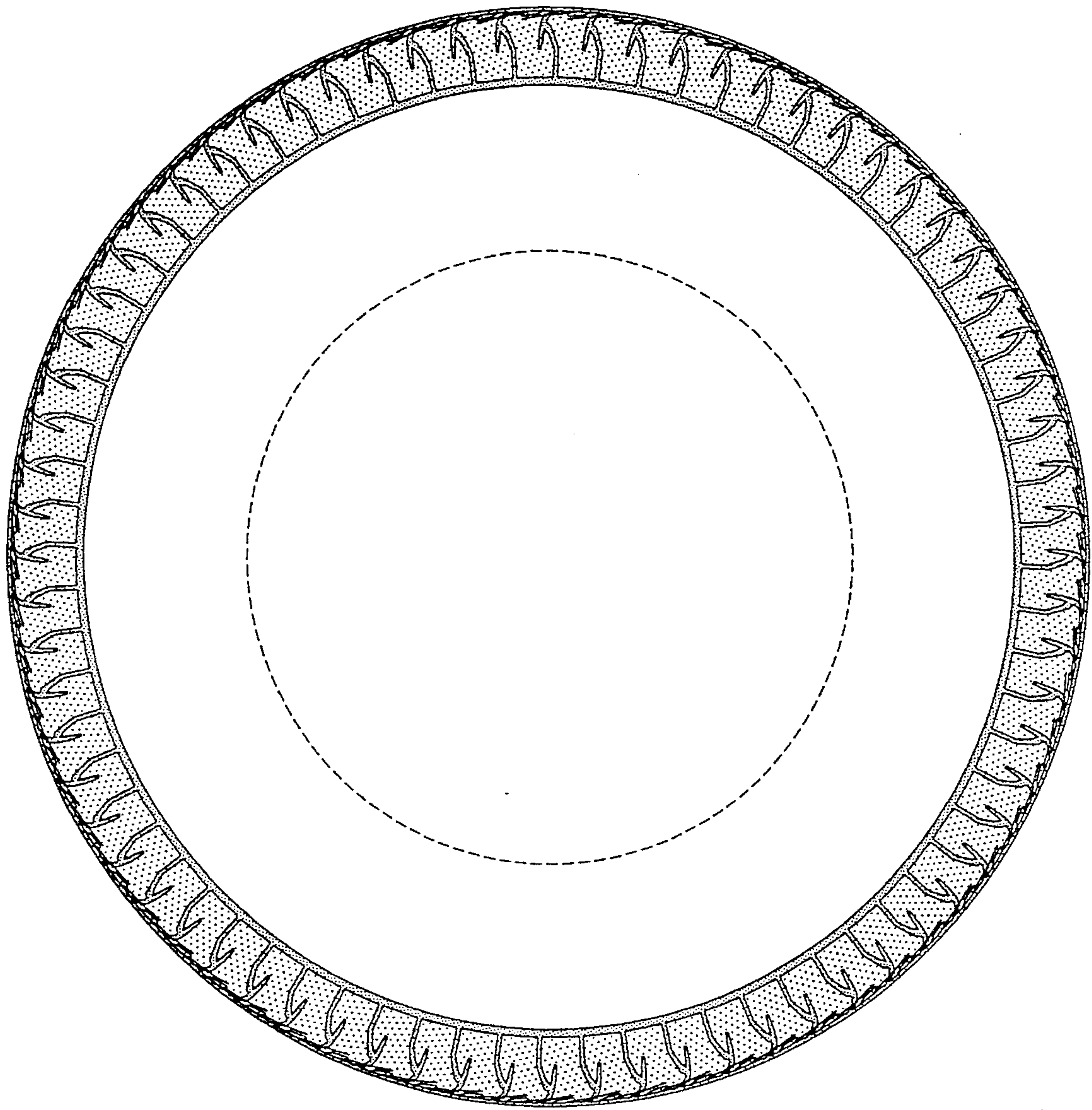

FIG-4

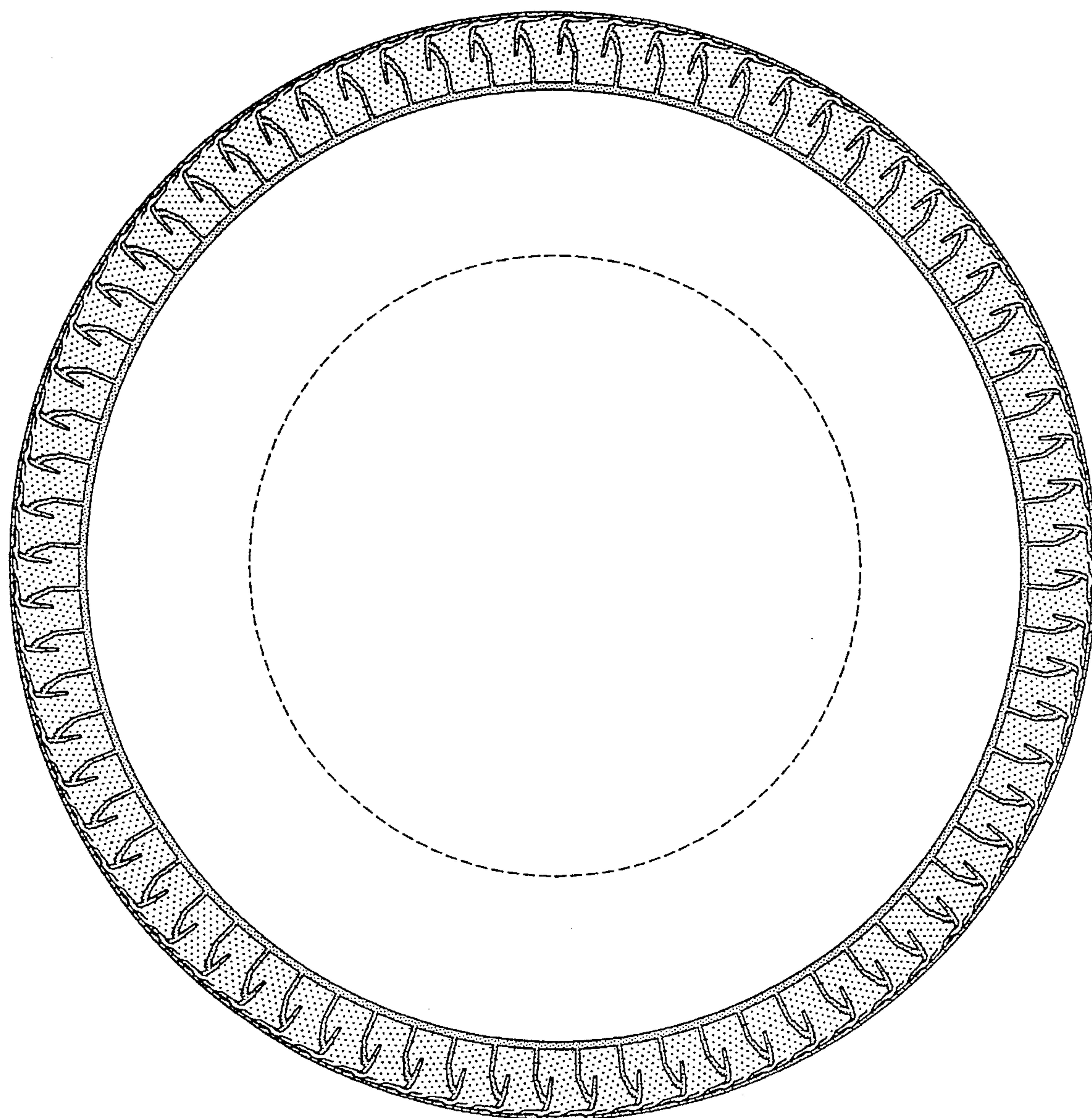

FIG-5

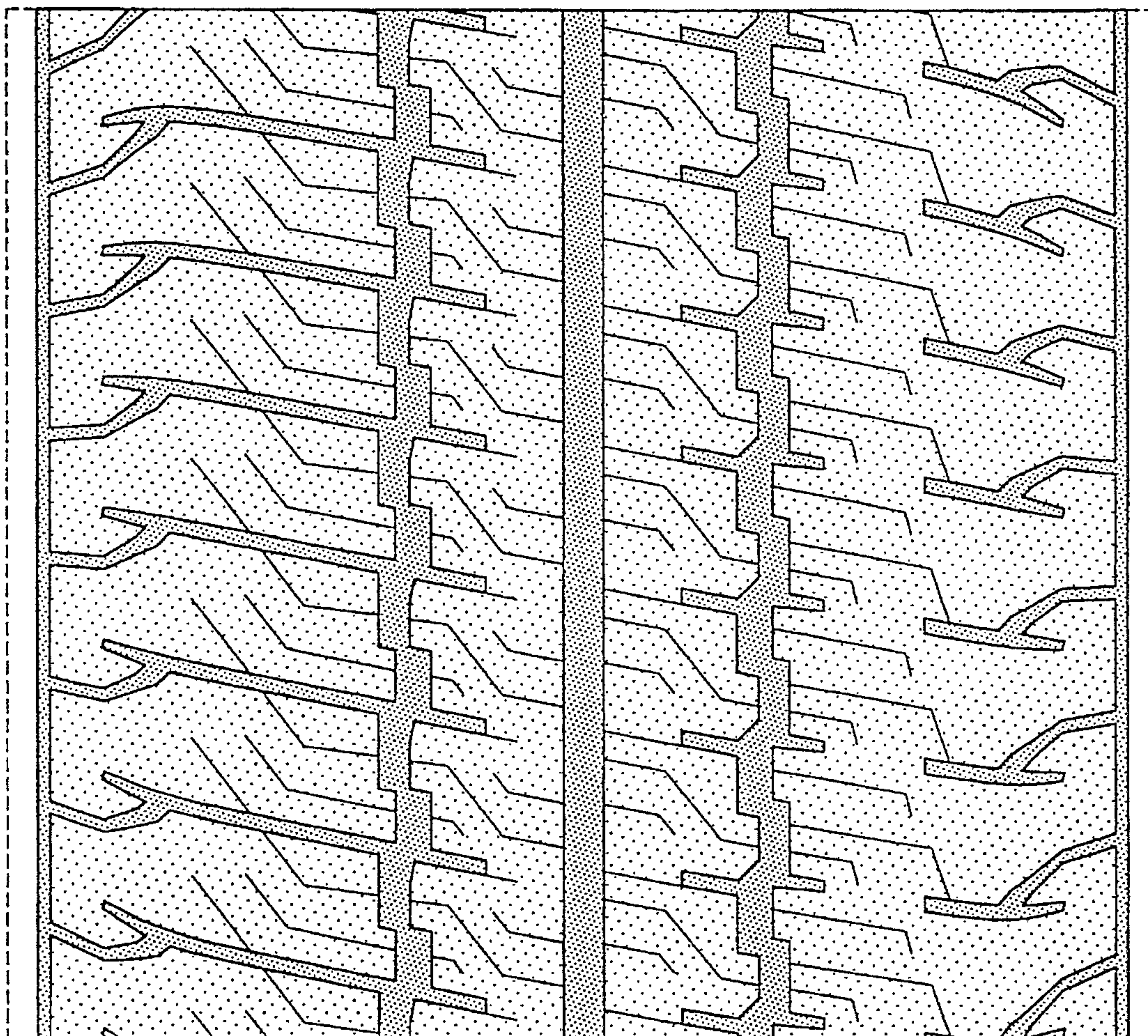

FIG-6