



US00D368613S

United States Patent [19] Elmore

[11] Patent Number: Des. 368,613
[45] Date of Patent: **Apr. 9, 1996

[54] SOAP DISPENSER

[76] Inventor: **Patrick L. Elmore**, 8883 New
Columbia Rd., Campbellsville, Ky.
42718

[**] Term: **14 Years**

[21] Appl. No.: **39,438**

[22] Filed: **May 30, 1995**

[52] U.S. Cl. **D6/545; D6/544; D6/527;**
D6/529; D6/530; D6/531

[58] Field of Search D6/542-545, 527-531;
222/92-93, 173, 180-181; 211/13, 60.1,
71, 74, 86-87

[56] References Cited

U.S. PATENT DOCUMENTS

D. 286,348	10/1986	Gaudet, Sr.	D6/528 X
D. 326,974	6/1992	Grassie	D6/524
D. 341,282	11/1993	Russo	D6/525
D. 343,974	2/1994	Sz-Hsing	D6/524

D. 359,186	6/1995	Wang	D6/525
D. 361,685	8/1995	Choi	D6/541 X
3,155,278	11/1964	LeBaron	222/93

Primary Examiner—Brian N. Vinson

Attorney, Agent, or Firm—Harpman & Harpman

[57] CLAIM

The ornamental design for a soap dispenser, as shown and described.

DESCRIPTION

FIG. 1 is a front, top and side perspective view of the soap dispenser embodying the design of the present invention; FIG. 2 is a front elevational view thereof; FIG. 3 is a rear elevational view thereof; FIG. 4 is a right side elevational view thereof; FIG. 5 is a left side elevational view thereof; FIG. 6 is a top plan view thereof; and, FIG. 7 is a bottom plan view thereof.

1 Claim, 3 Drawing Sheets

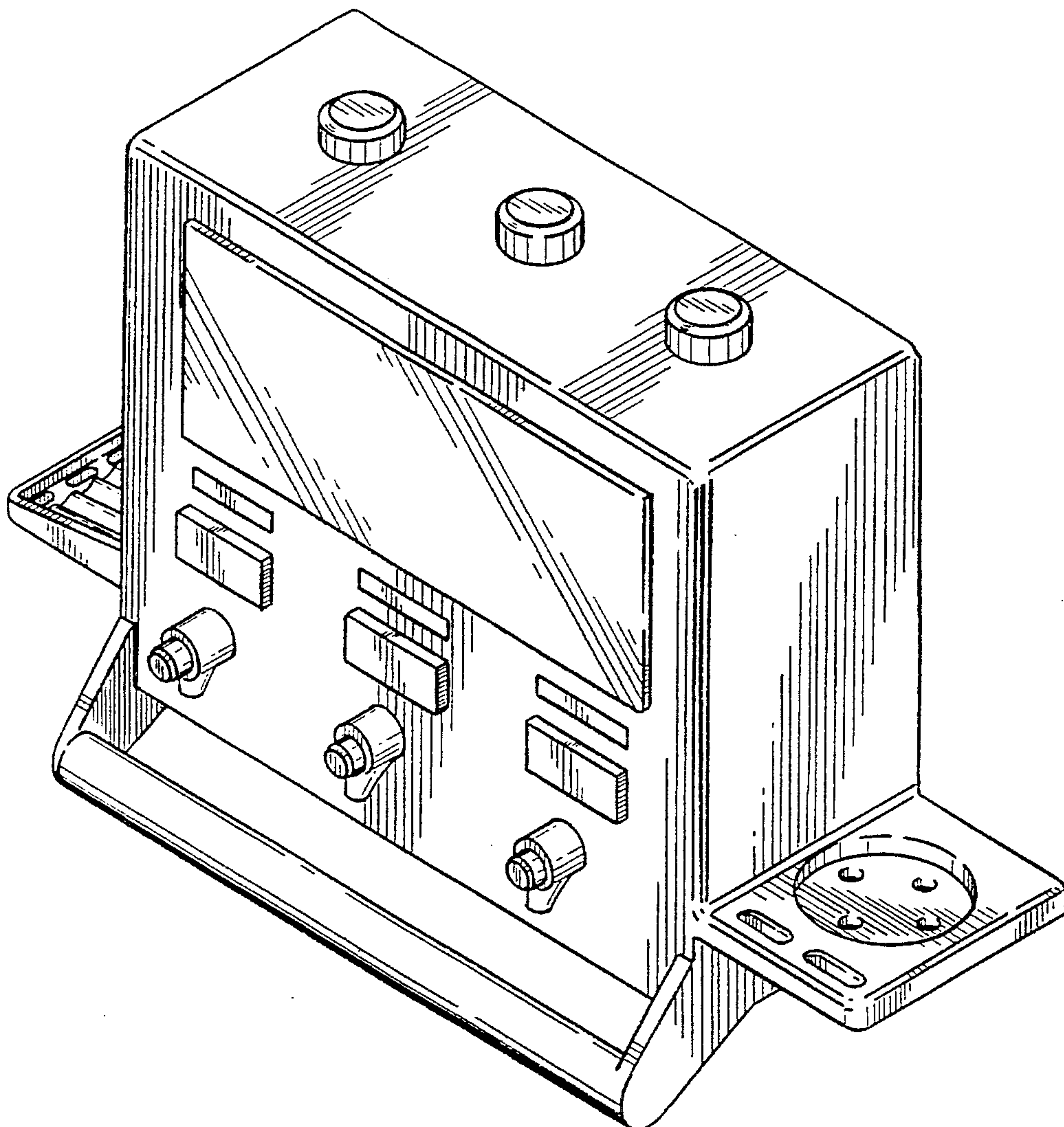

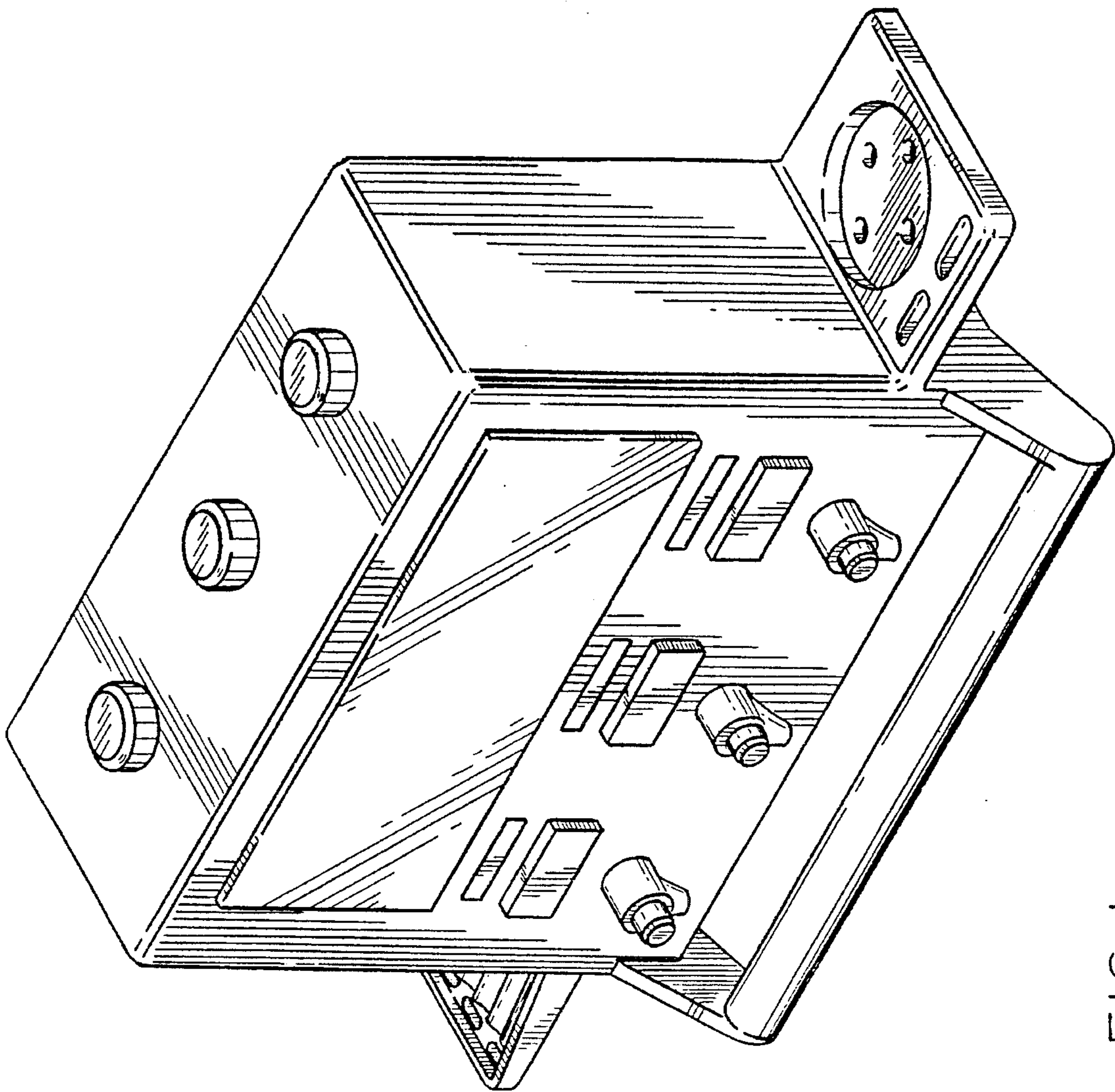

FIG. 1

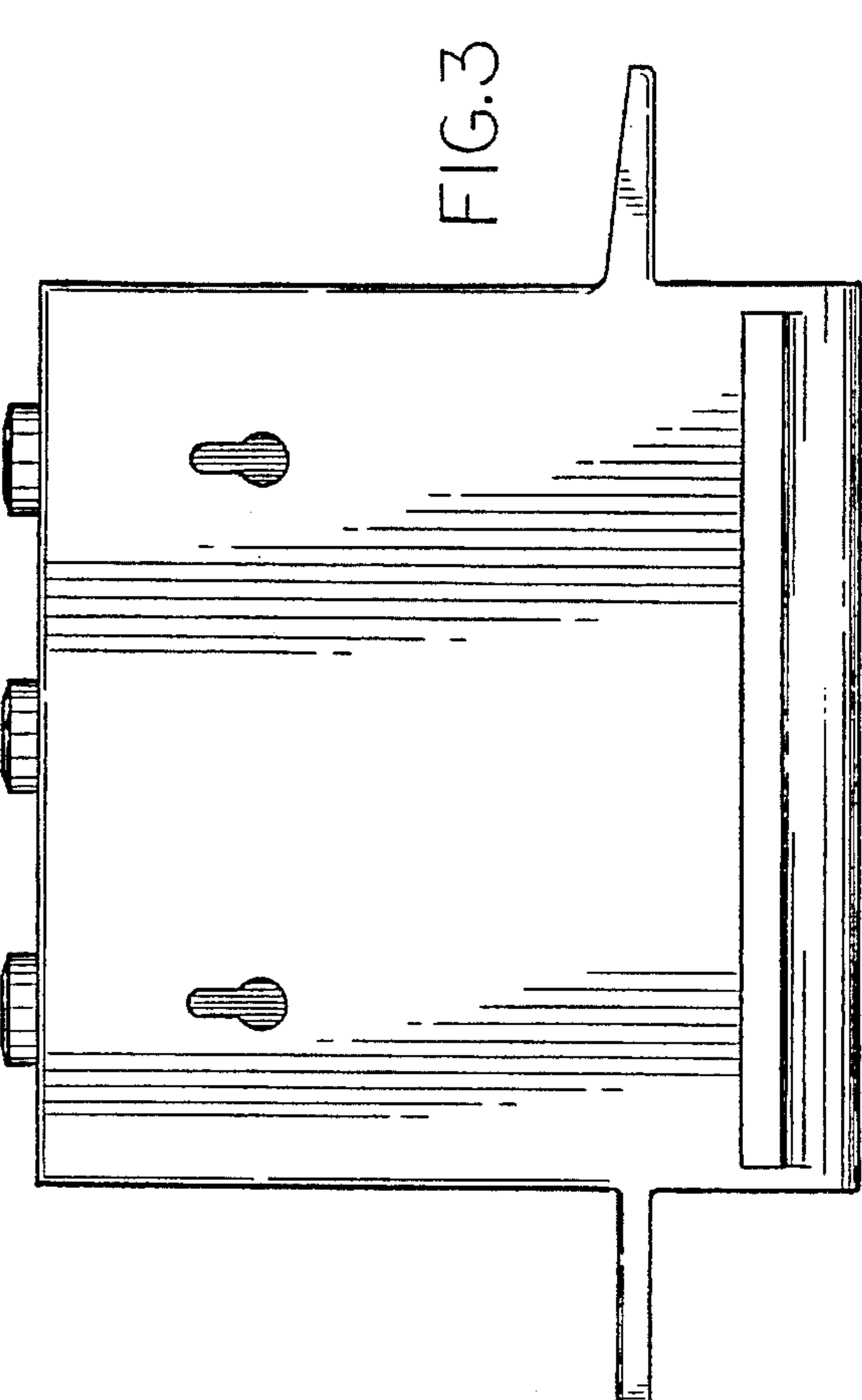
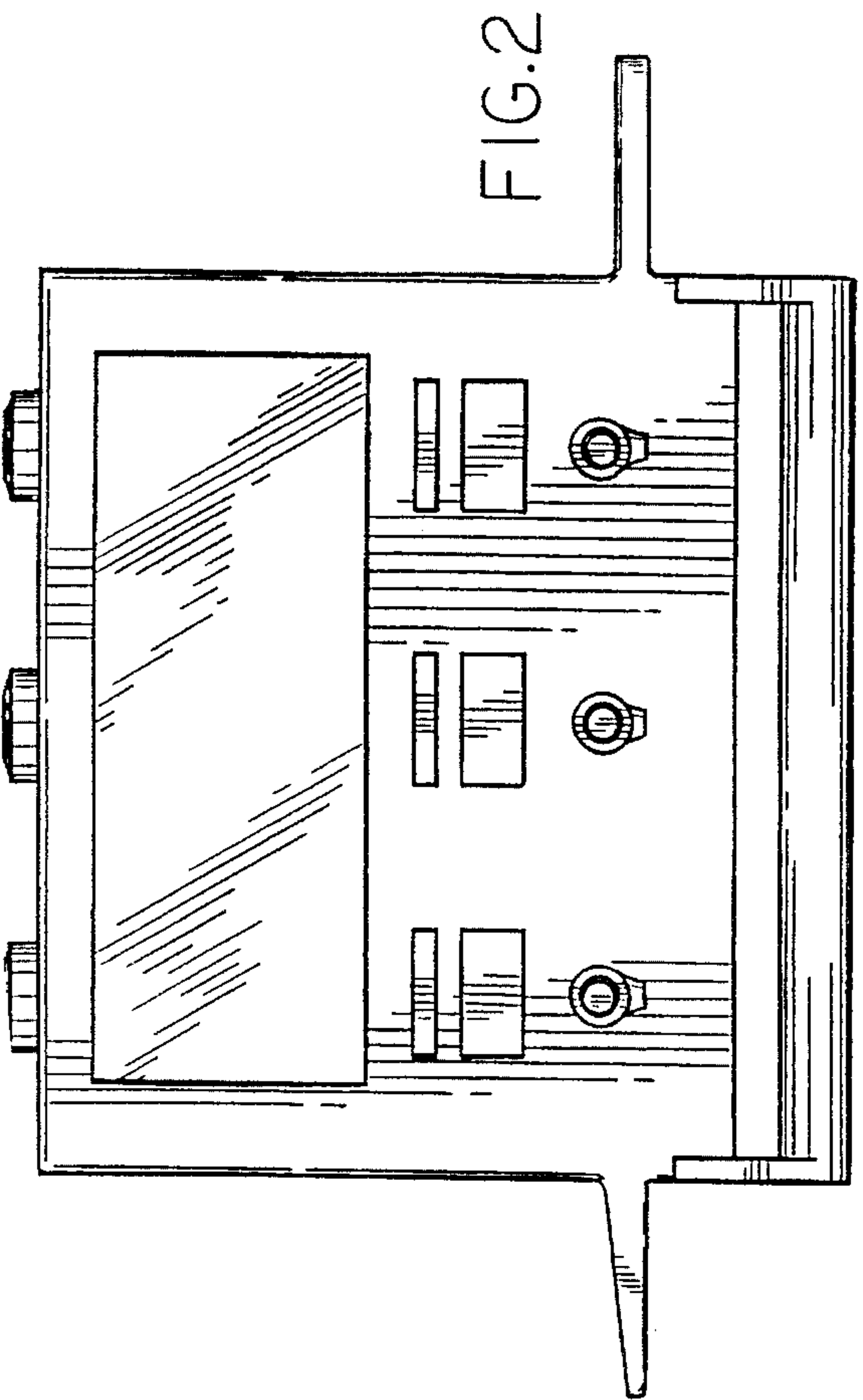
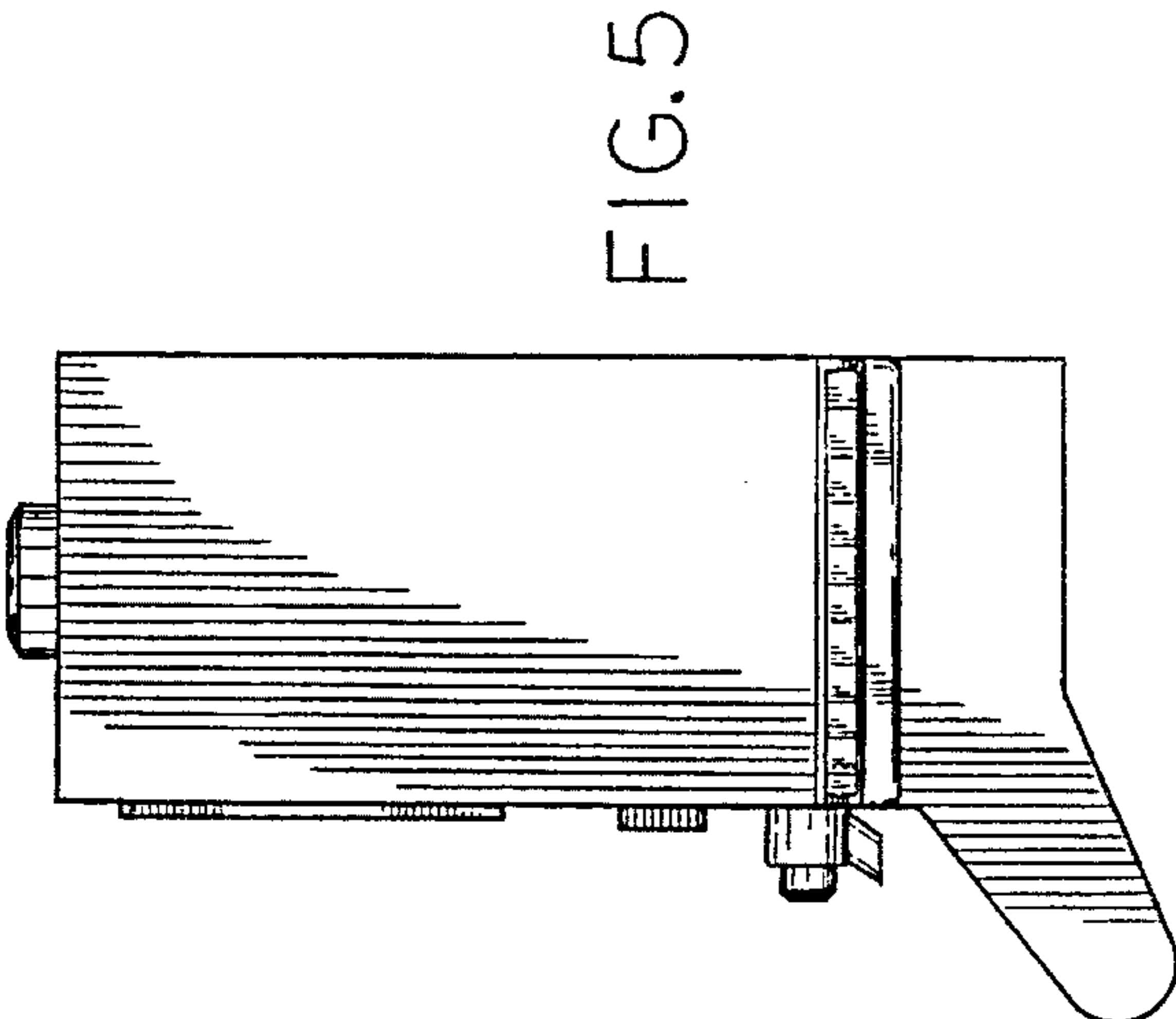
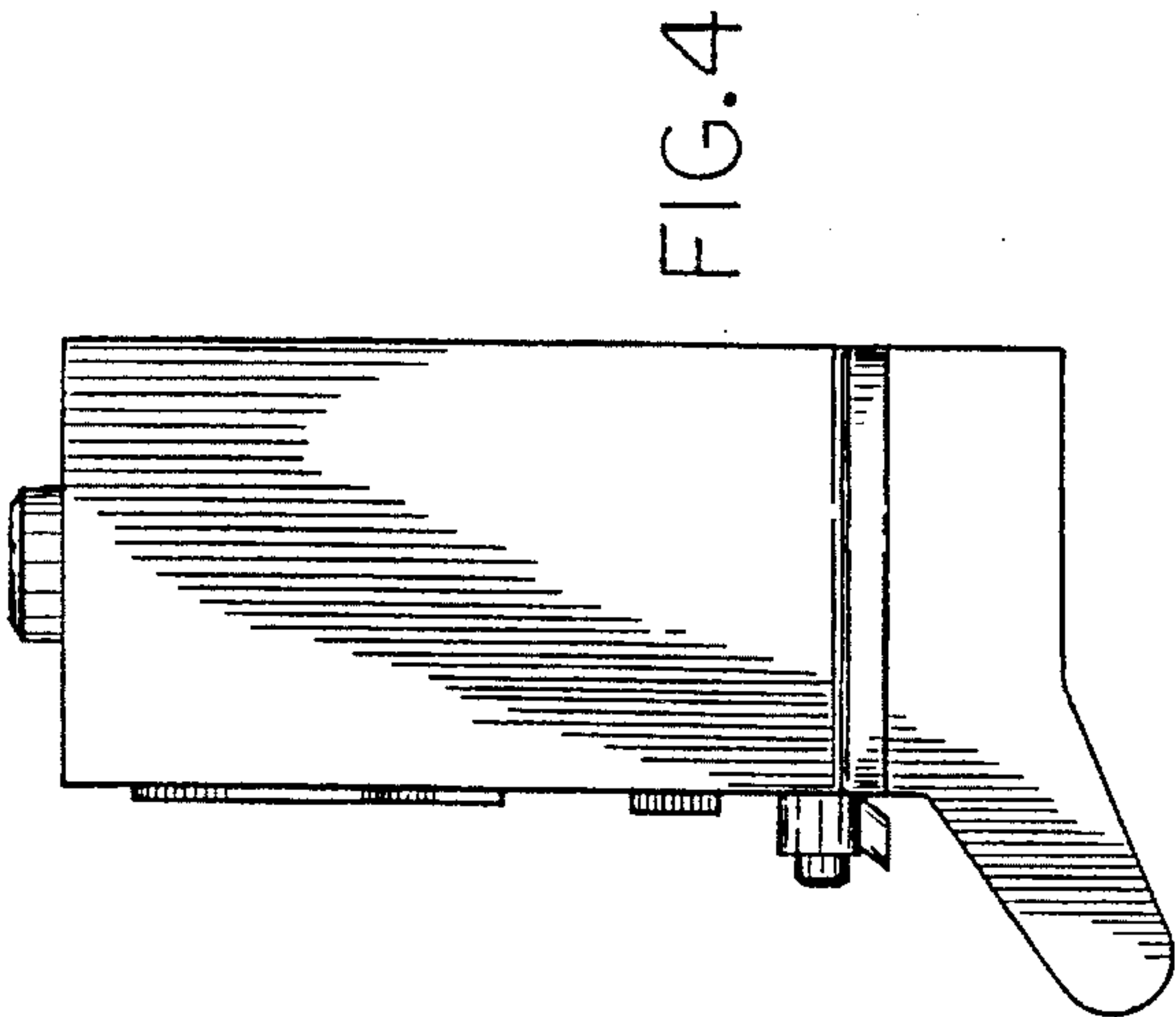

FIG. 6

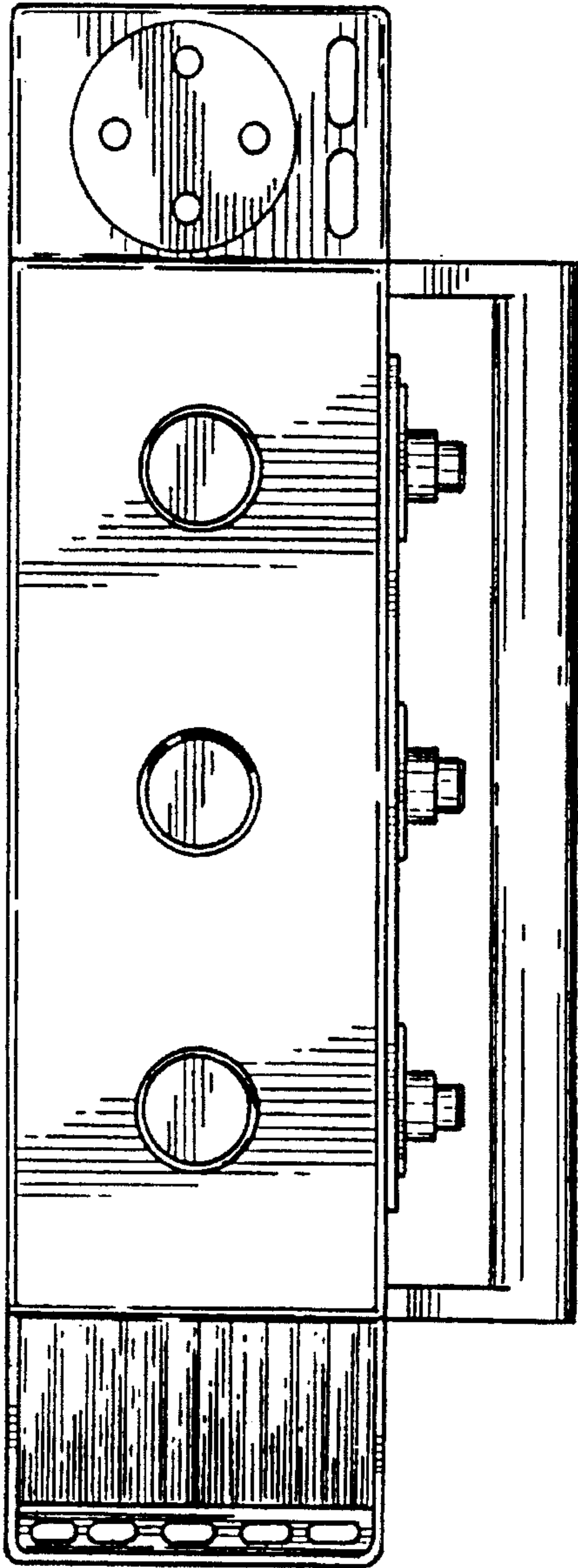

FIG. 7

