



US00D368577S

United States Patent [19]

Mitsui et al.

[11] Patent Number: **Des. 368,577**

[45] Date of Patent: ****Apr. 9, 1996**

[54] SHOE SOLE

[75] Inventors: **Shigeyuki Mitsui**, Kakogawa; **Wataru Ueda**; **Kenichi Takenaka**, both of Kobe, all of Japan

[73] Assignee: **Asics Corporation**, Hyogo, Japan

[**] Term: **14 Years**

[21] Appl. No.: **27,991**

[22] Filed: **Sep. 6, 1994**

[30] Foreign Application Priority Data

Mar. 9, 1994 [JP] Japan 6202/94

[52] U.S. Cl. **D2/953**; D2/954; D2/960

[58] Field of Search D2/902, 907, 908, D2/947, 950-960; 36/83, 84, 89, 102, 103, 104, 105, 106, 107, 112, 113, 114, 115, 126, 127, 128, 129, 130, 3 B, 22 R, 24.5, 25 R, 30 R, 32 R, 59 R

[56] References Cited

U.S. PATENT DOCUMENTS

D. 296,040	6/1988	Le	D2/953
D. 305,279	1/1990	Hase	D2/953
D. 319,534	9/1991	Rogers	D2/953
D.347,935	6/1994	Dolinsky	D2/954
2,408,214	9/1946	Husted	D2/953
3,971,145	7/1976	Stegerwald	36/32 R

FOREIGN PATENT DOCUMENTS

1313881	11/1962	France	36/24.5
861899	11/1992	Japan	.	
861920	11/1992	Japan	.	

Primary Examiner—Celia Murphy
Attorney, Agent, or Firm—Nixon & Vanderhye

[57] CLAIM

The ornamental design for a shoe sole, as shown and described.

DESCRIPTION

FIG. 1 is a front elevational view of a shoe sole showing our new design in the position of use; the broken lines showing a shoe being for illustrative purposes only and forming no part of the claimed design;

FIG. 2 is a front elevational view thereof shown rotated counter clockwise, 90 degrees;

FIG. 3 is a bottom plan view thereof shown rotated counter clockwise, 90 degrees;

FIG. 4 is a rear elevational view thereof shown rotated clockwise 90 degrees;

FIG. 5 is a top plan view thereof shown rotated counter-clockwise, 90 degrees;

FIG. 6 is a right side elevational view thereof;

FIG. 7 is a left side elevational view thereof shown rotated 180 degrees; and,

FIG. 8 is a perspective view of FIG. 3.

1 Claim, 4 Drawing Sheets

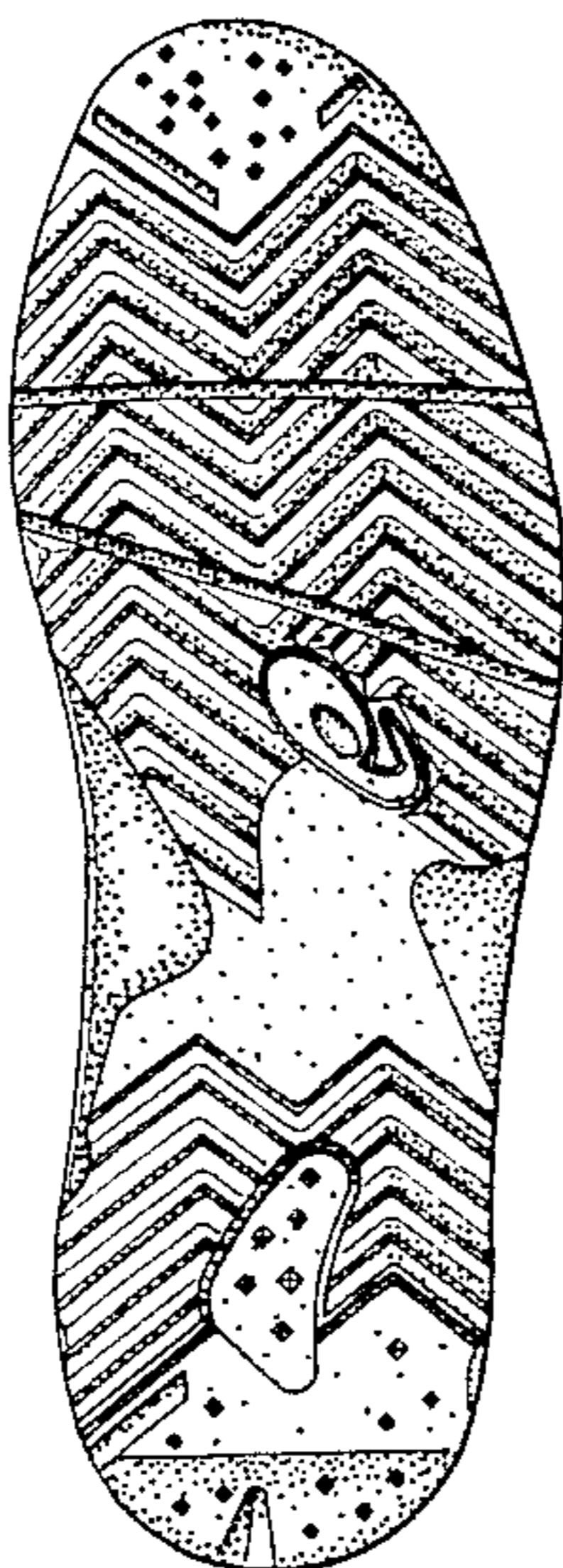
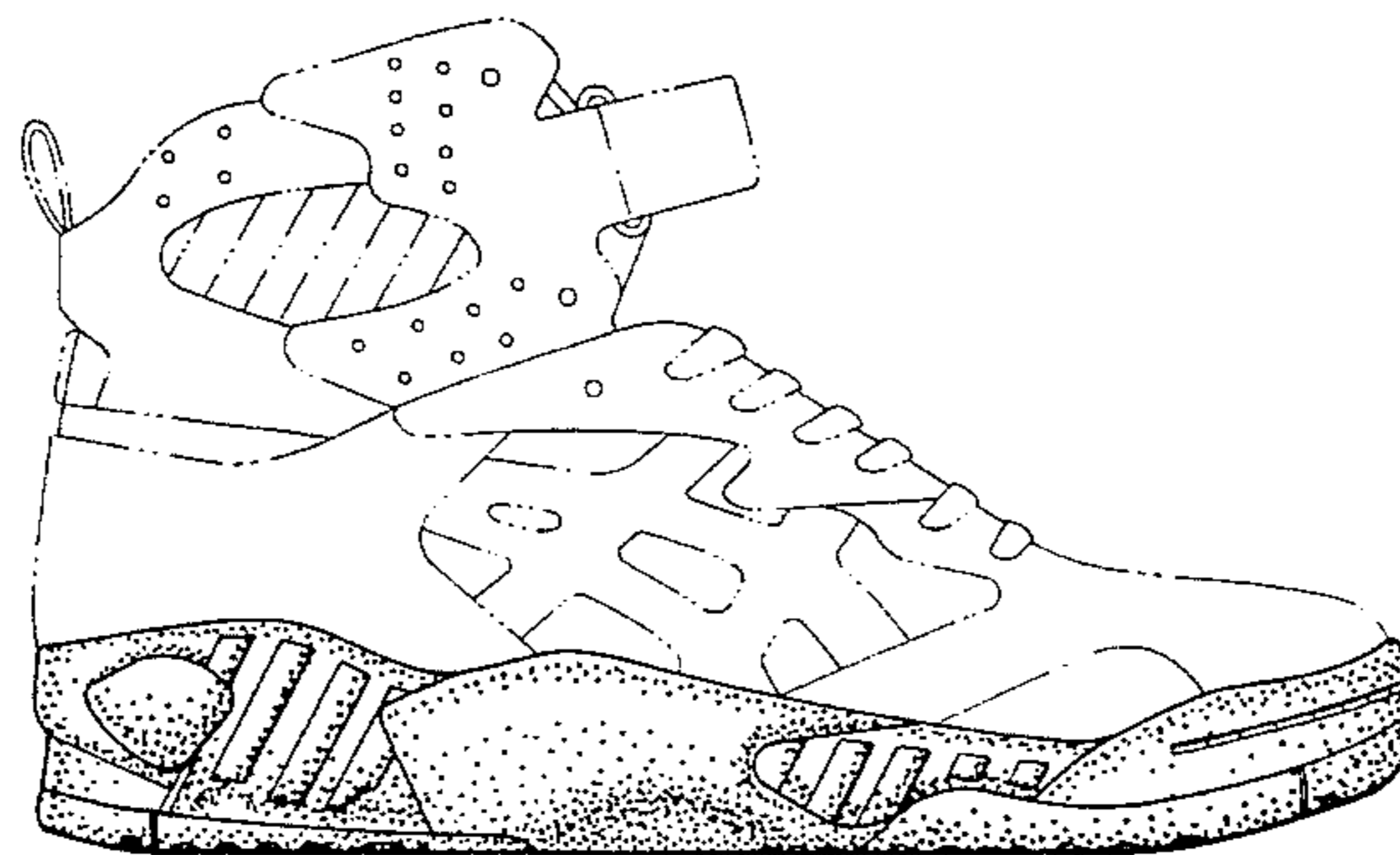

Fig. 1

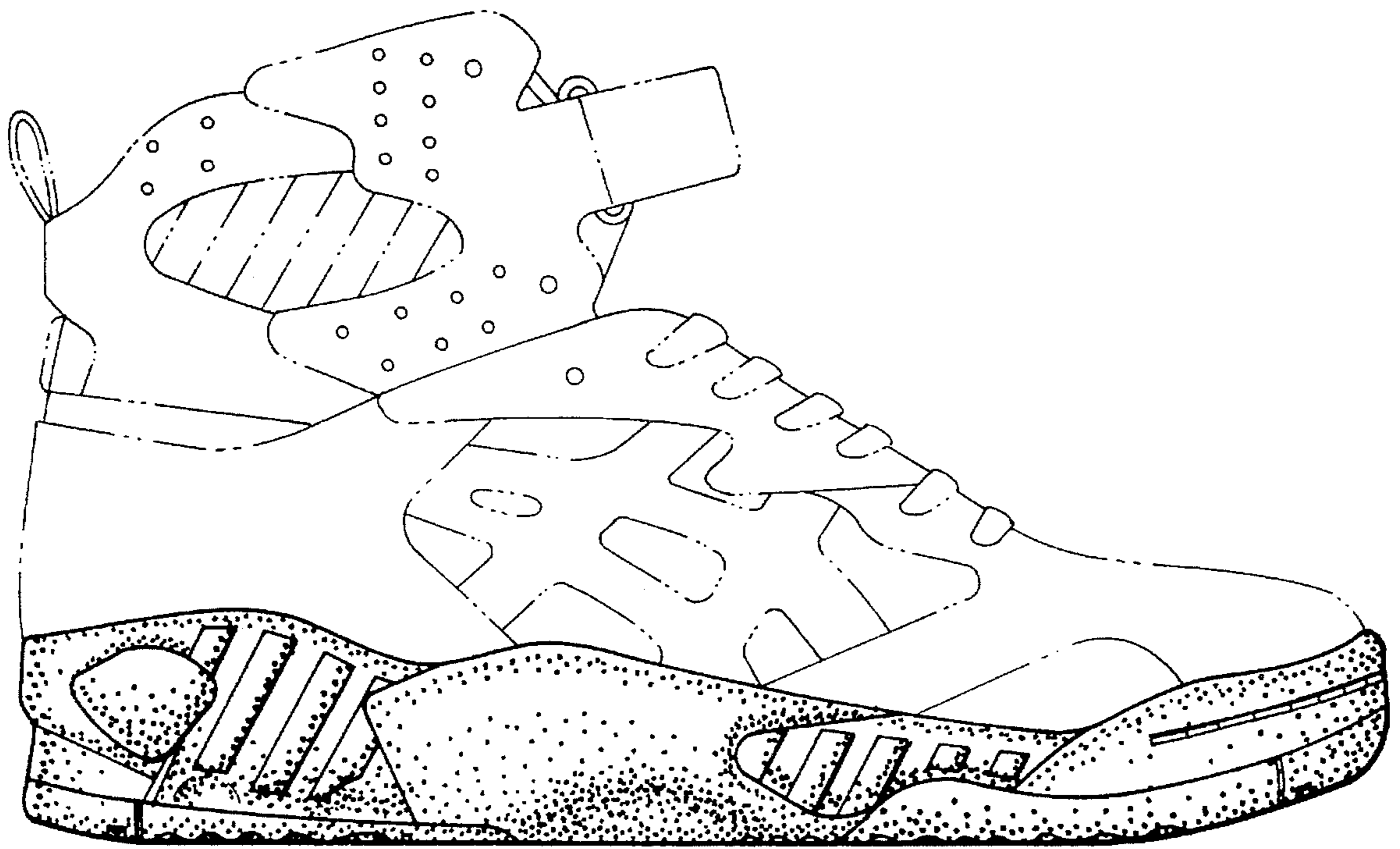

Fig. 2

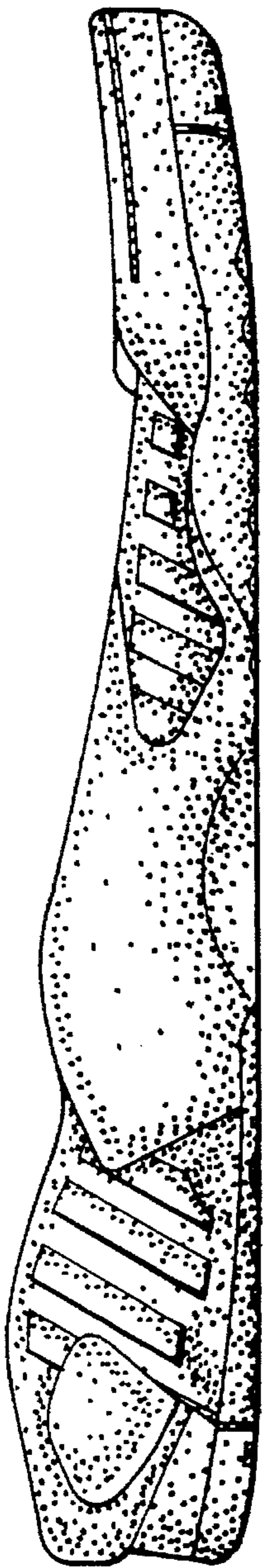

Fig. 3

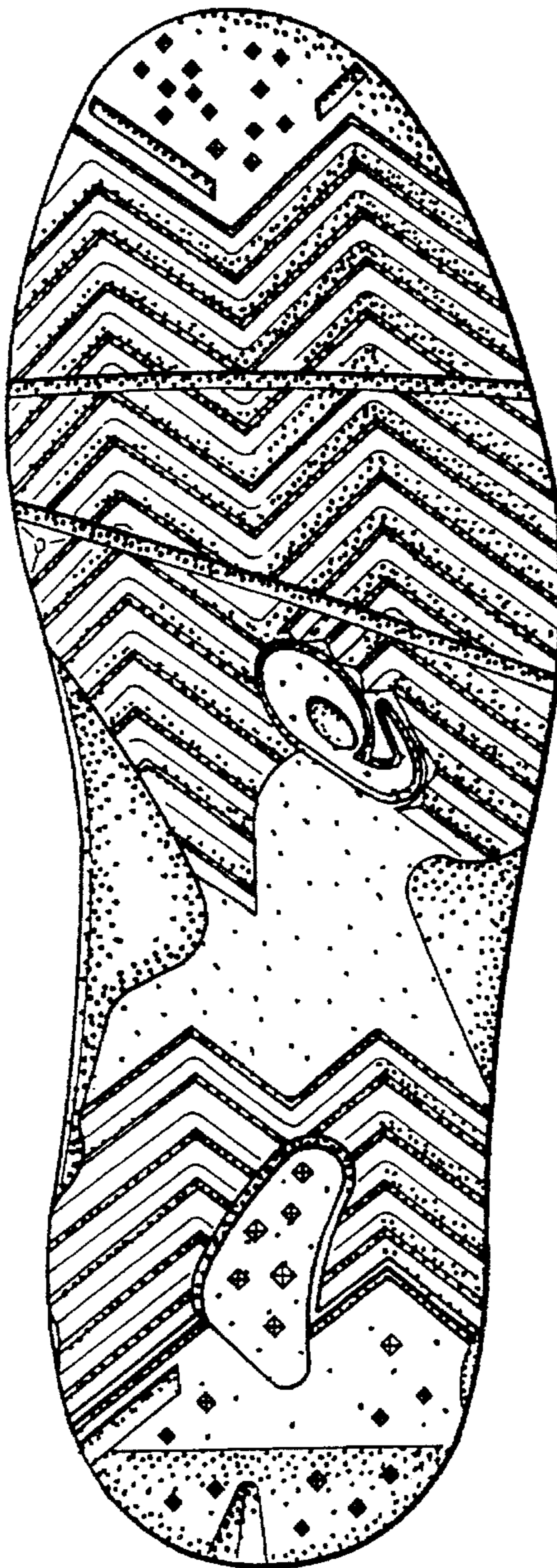

Fig. 4

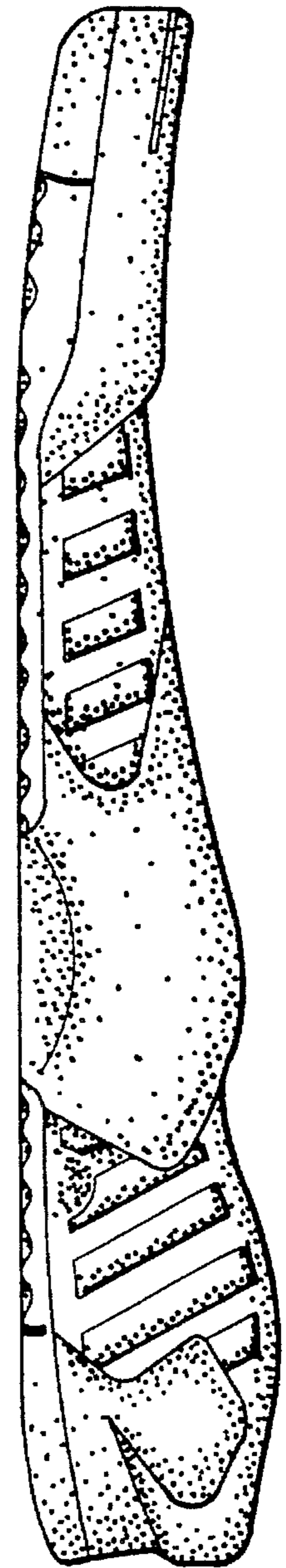

Fig. 5

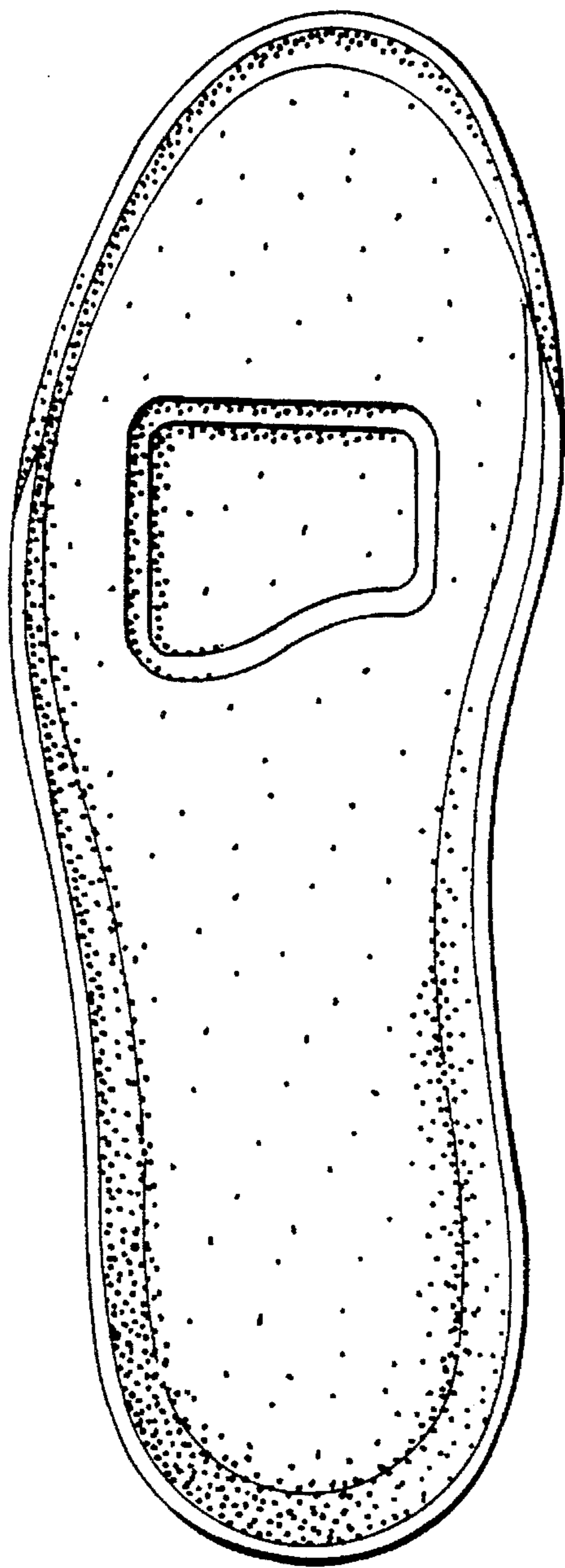

Fig. 6

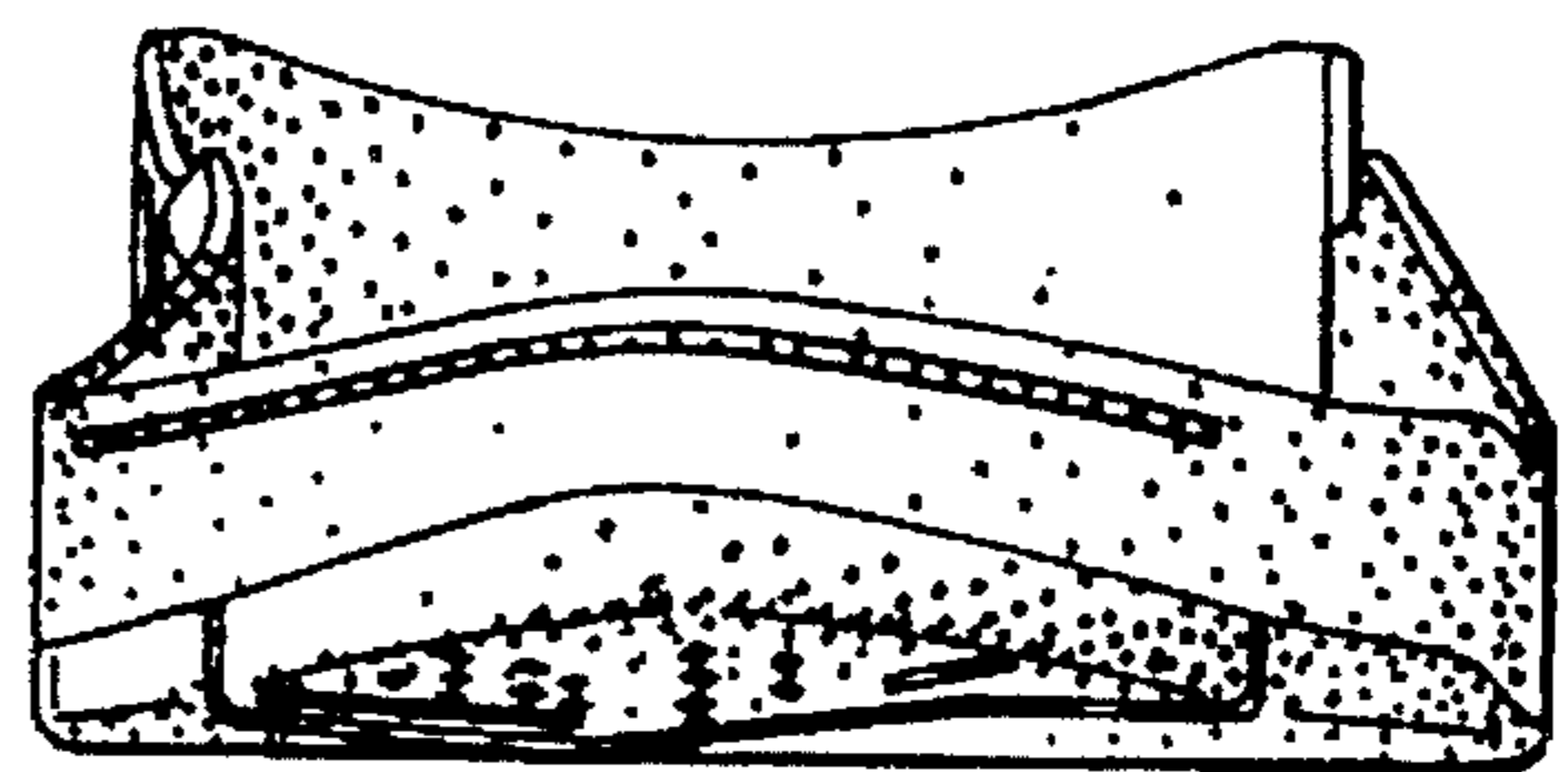

Fig. 7

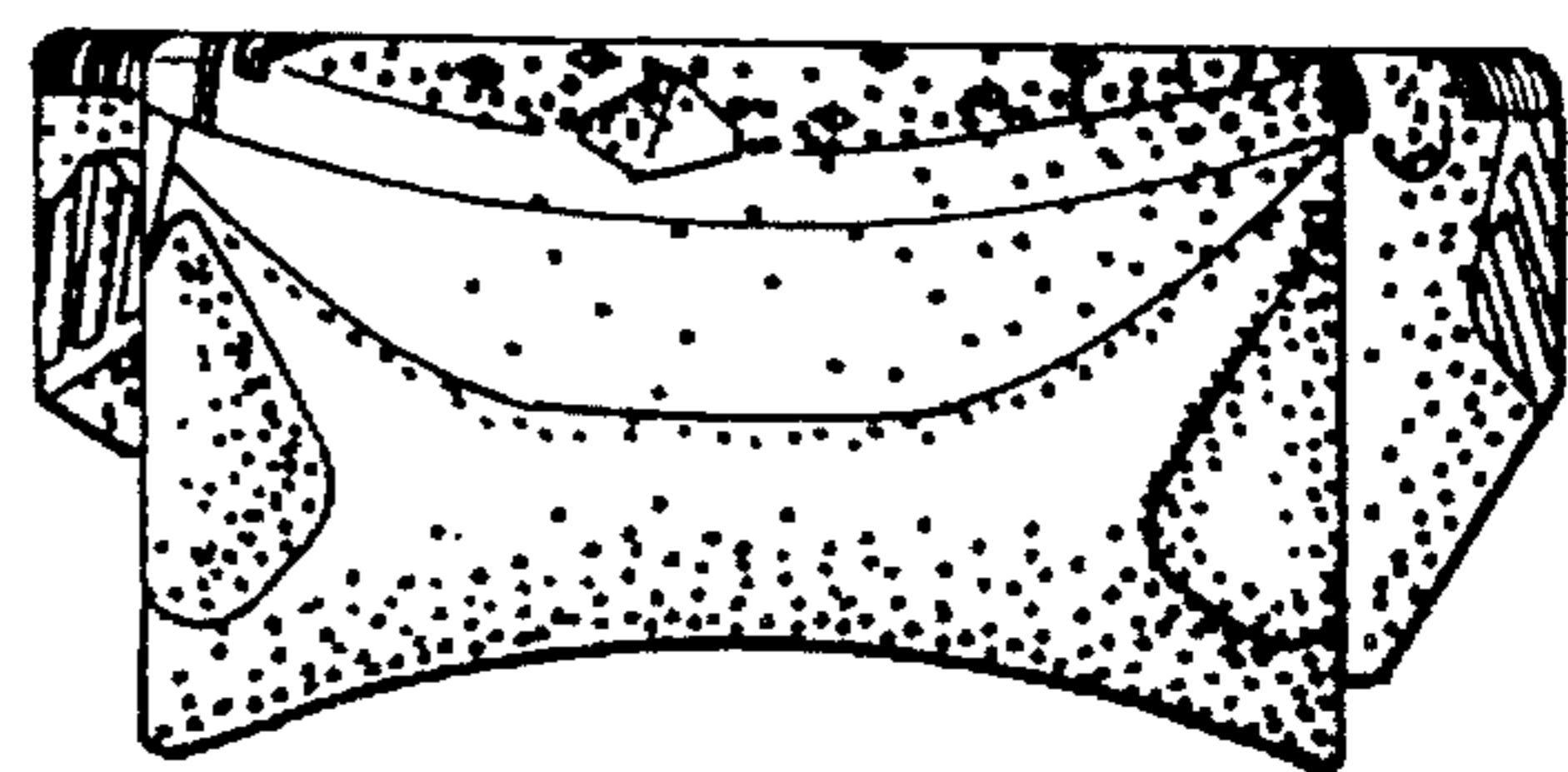

Fig. 8

