



US00D368576S

# United States Patent [19]

Assous

[11] Patent Number: **Des. 368,576**

[45] Date of Patent: **\*\*Apr. 9, 1996**

- [54] **SHOE** 2,466,373 4/1949 Cain ..... 36/11.5
- [75] Inventor: **Andre Assous**, North Miami, Fla.
- [73] Assignee: **Andre Assous Inc.**, New York, N.Y.
- [\*\*] Term: **14 Years**
- [21] Appl. No.: **29,895**
- [22] Filed: **Oct. 18, 1994**
- [52] U.S. Cl. .... **D2/931; D2/916**
- [58] Field of Search ..... D2/916, 931, 919,  
D2/960, 947, 950, 951, 929, 930, 932;  
36/25 R, 112, 50.1, 11.5, 7.5, 7.6, 7.8,  
136

2,466,373 4/1949 Cain ..... 36/11.5

### FOREIGN PATENT DOCUMENTS

- 520184 1/1956 Canada ..... 36/11.5
- 1213038 3/1960 France ..... 36/136

*Primary Examiner*—Doris V. Coles  
*Attorney, Agent, or Firm*—Martin Smolowitz

### [57] CLAIM

The ornamental design for a shoe, as shown and described.

### DESCRIPTION

FIG. 1 is a top, front and side perspective view of the shoe showing my new design;  
 FIG. 2 is an opposite side view thereof;  
 FIG. 3 is a top plan view thereof;  
 FIG. 4 is a front view thereof;  
 FIG. 5 is a rear view thereof;  
 FIG. 6 is a bottom plan view thereof; and,  
 FIG. 7 is a top, front and right side perspective view of an alternative embodiment of my design, where parts not seen in the view are identical to those of the first embodiment of my design.

### [56] References Cited

#### U.S. PATENT DOCUMENTS

- |            |         |                 |         |
|------------|---------|-----------------|---------|
| D. 133,176 | 7/1942  | Gregg .....     | D2/960  |
| D. 322,509 | 12/1991 | Issler .....    | D2/960  |
| 2,153,968  | 4/1939  | Loufbahn .....  | 36/11.5 |
| 2,262,680  | 11/1941 | Hosker .....    | 36/11.5 |
| 2,268,967  | 1/1942  | Small .....     | 36/11.5 |
| 2,364,763  | 12/1944 | Sutcliffe ..... | 36/11.5 |
| 2,386,911  | 10/1945 | Sanchioni ..... | 36/11.5 |

**1 Claim, 4 Drawing Sheets**

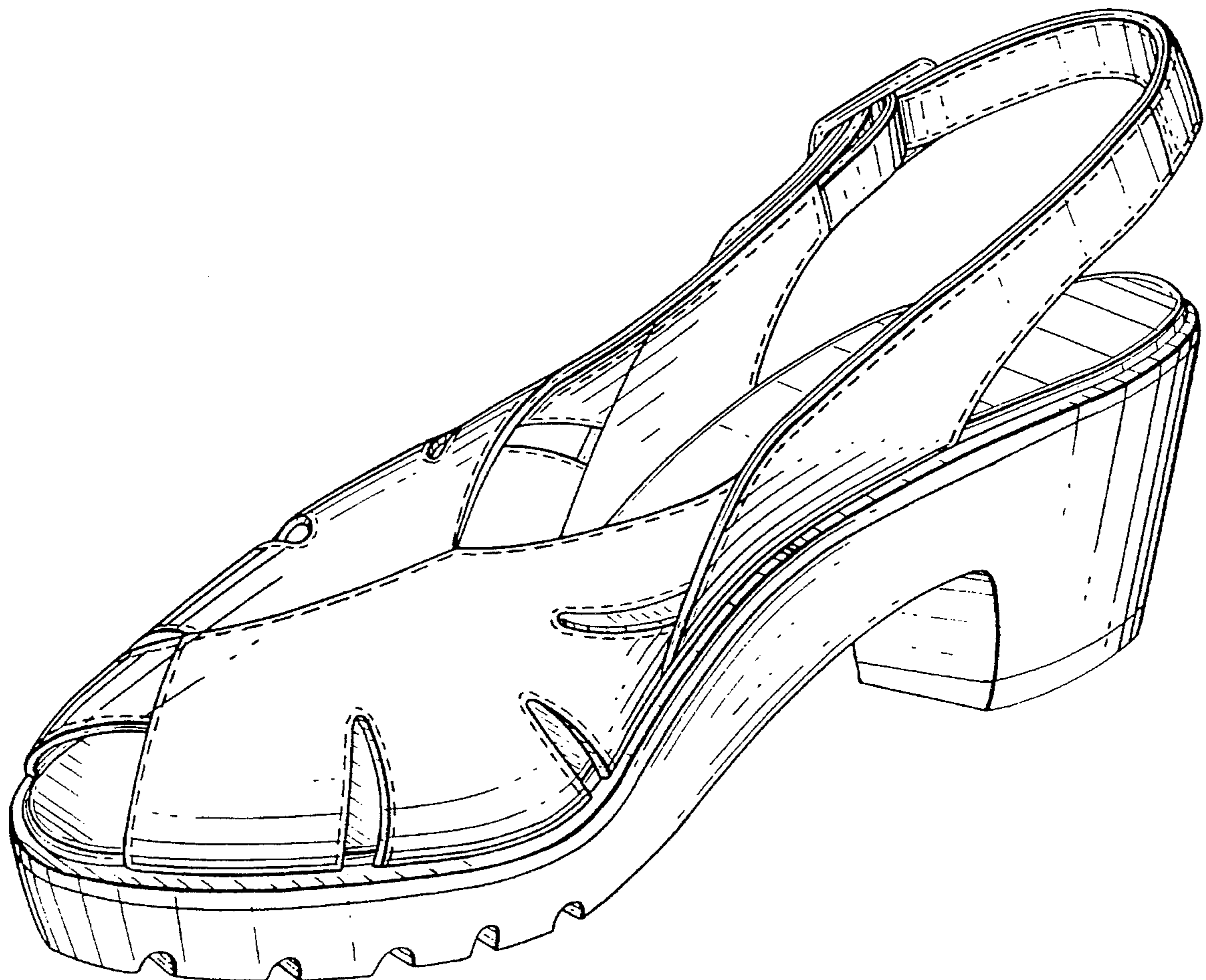

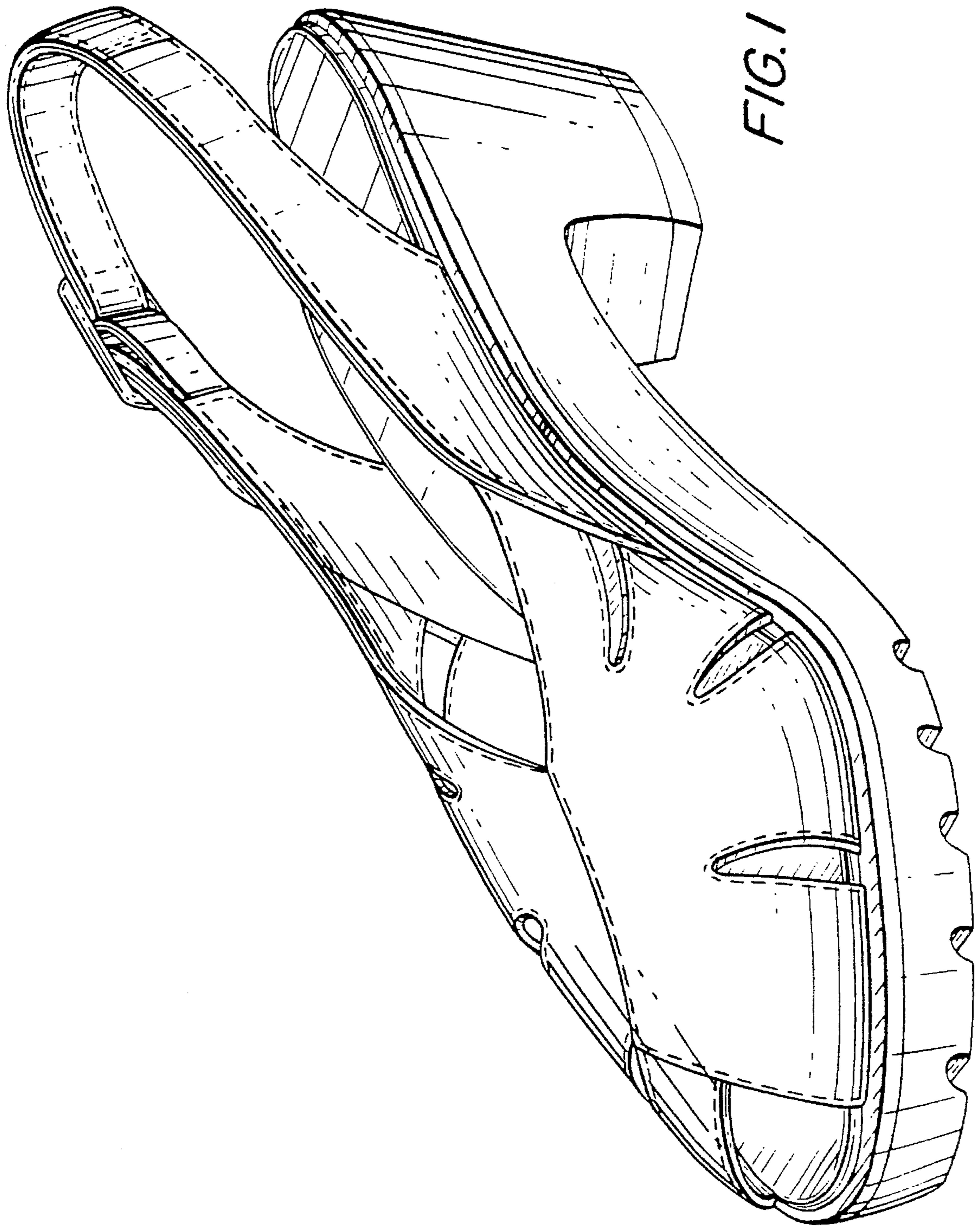
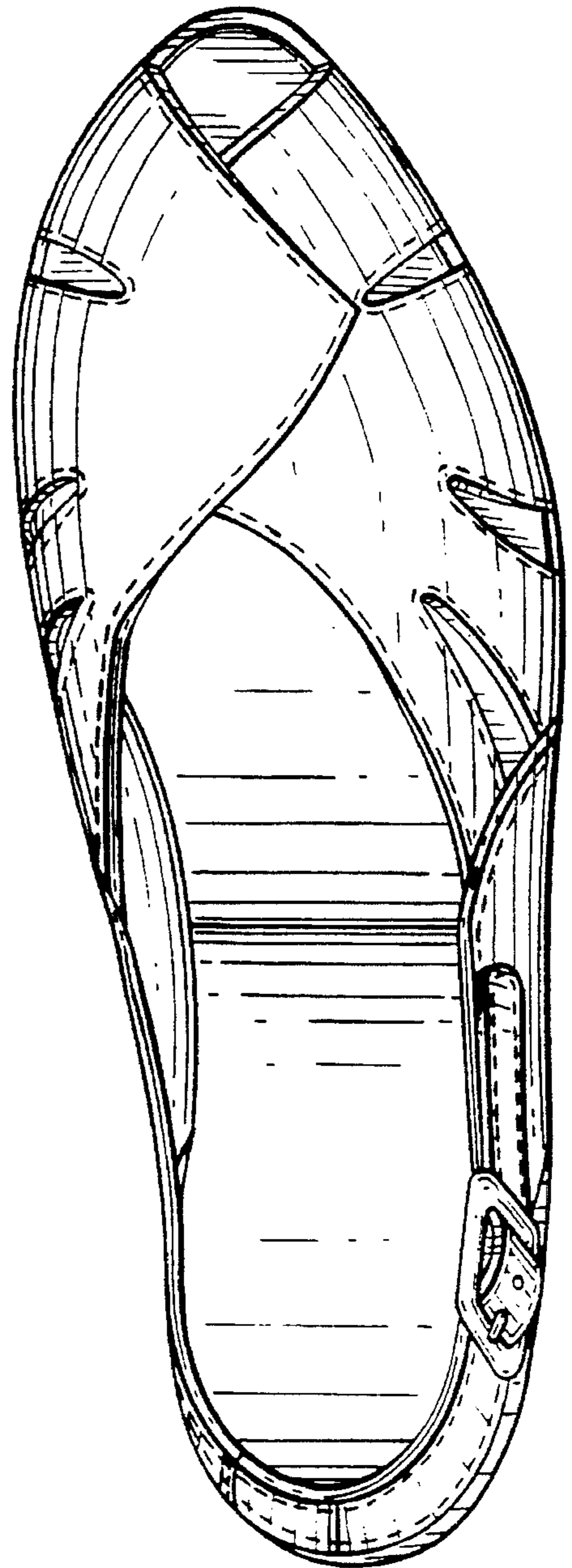
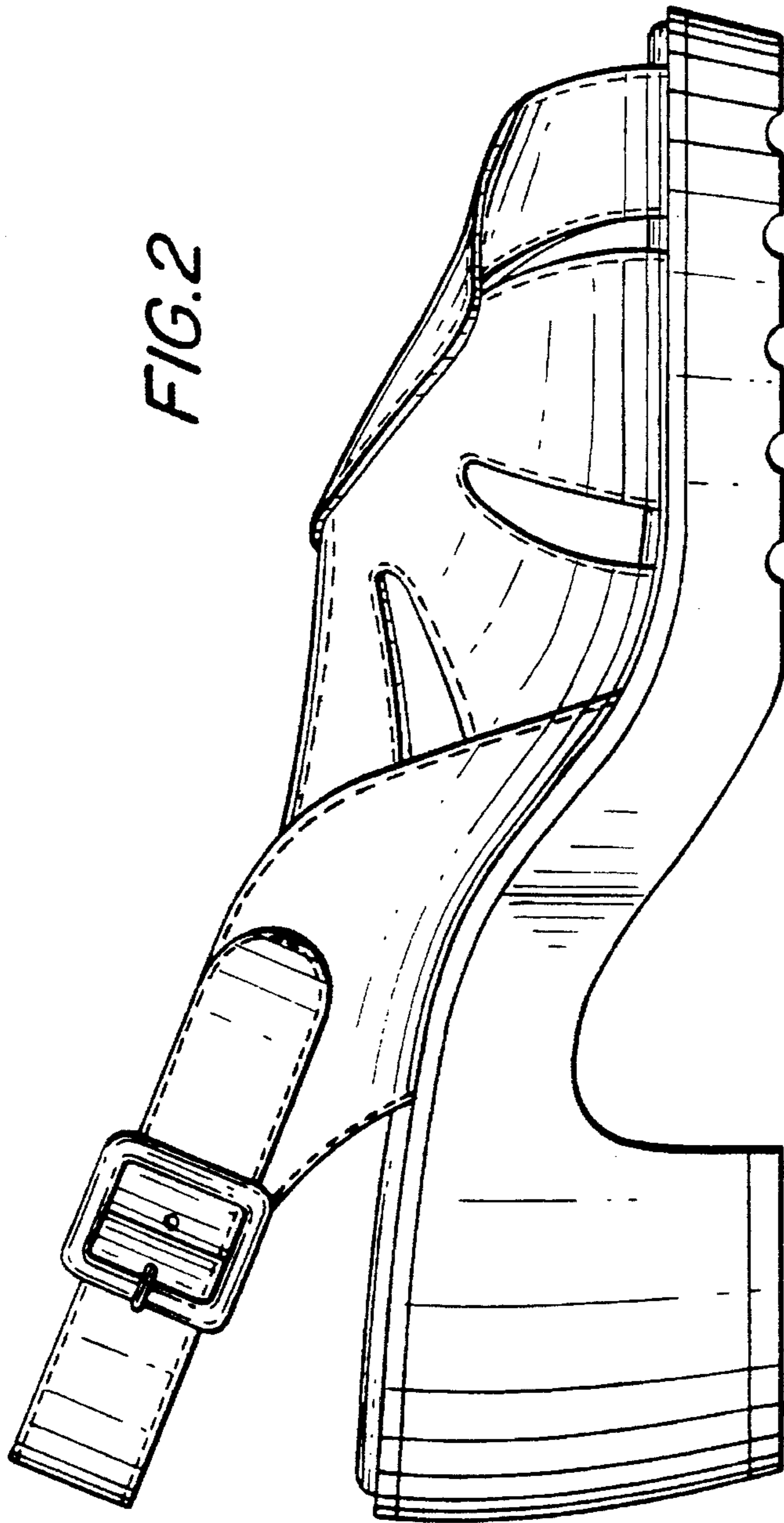

FIG. 1



*FIG. 3*

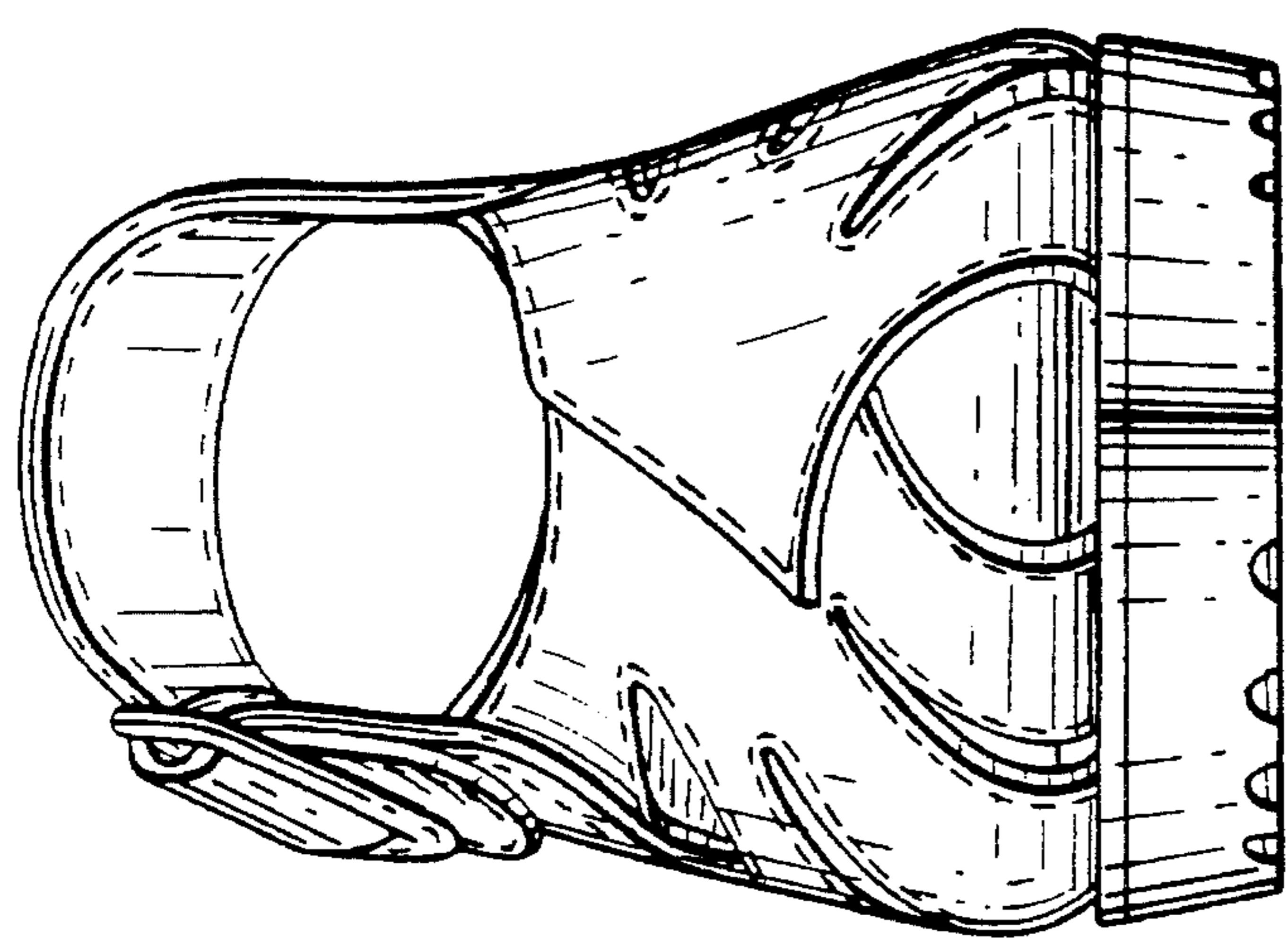

FIG. 4

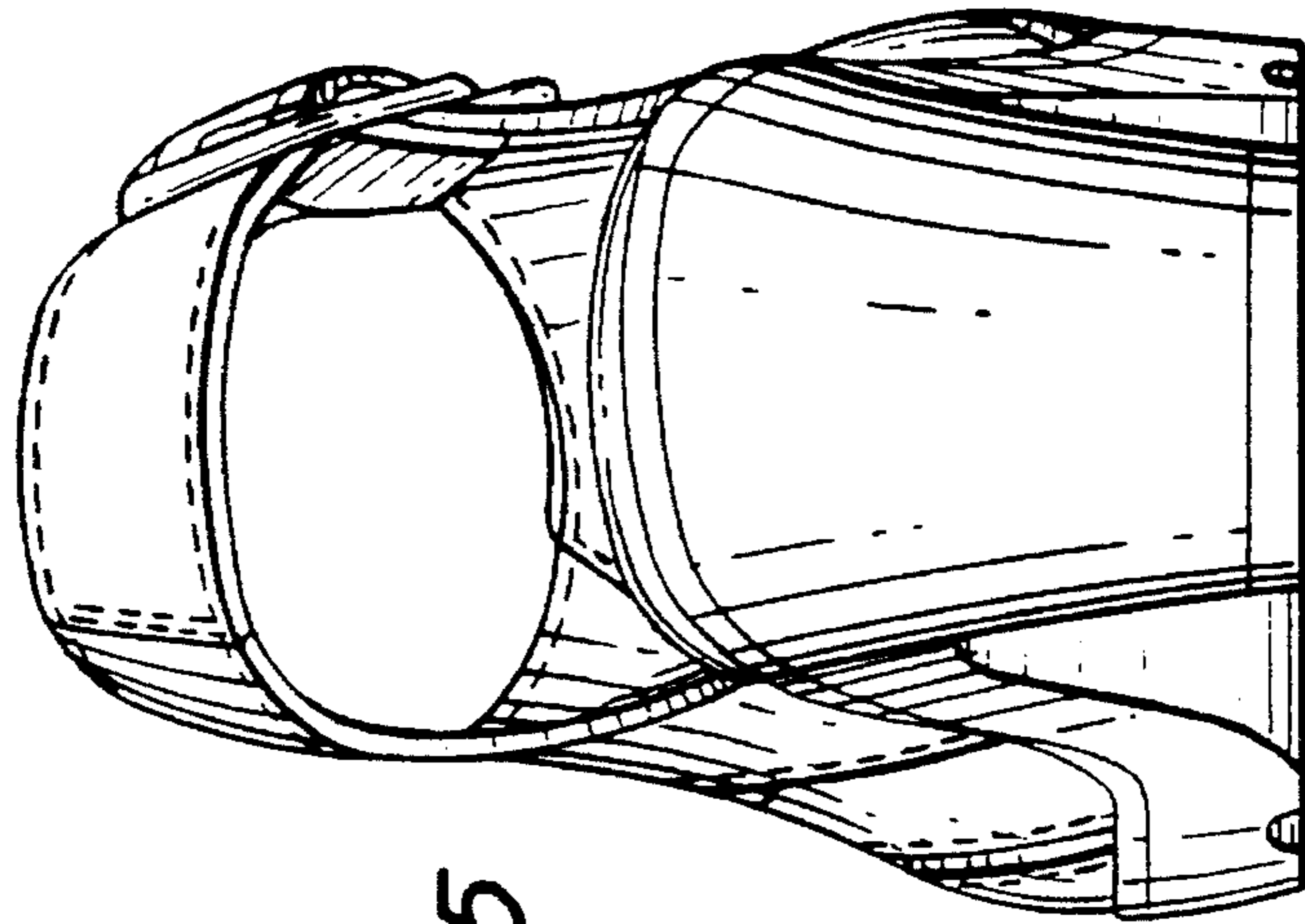

FIG. 5

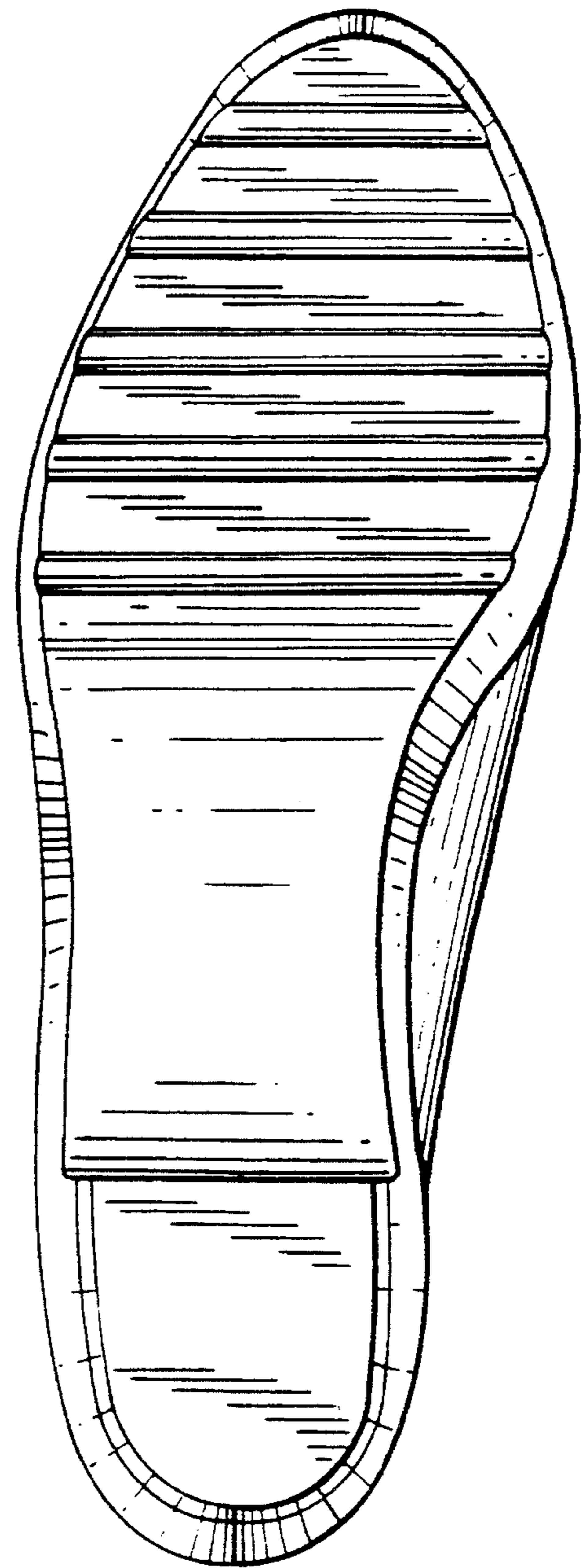

FIG. 6

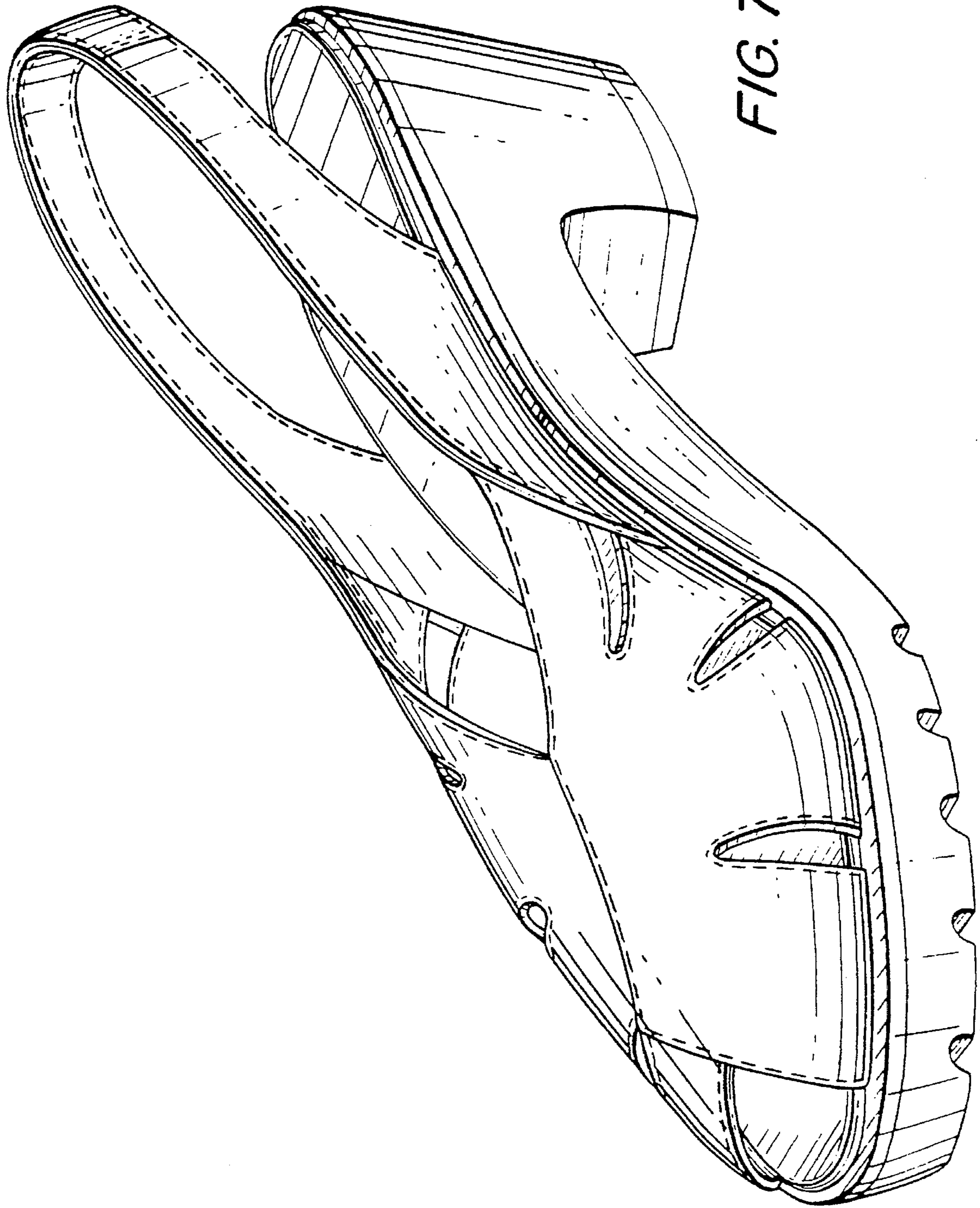

FIG. 7