



US00D368561S

United States Patent [19]

Hodges et al.

[11] Patent Number: **Des. 368,561**

[45] Date of Patent: ****Apr. 2, 1996**

[54] **MOP HEAD**

[75] Inventors: **Michael W. Hodges**, Denver; **Ray Atchley**, Littleton, both of Colo.

[73] Assignee: **Bonakemi USA, Inc.**, Aurora, Colo.

[**] Term: **14 Years**

[21] Appl. No.: **29,095**

[22] Filed: **Sep. 29, 1994**

[52] U.S. Cl. **D32/50**

[58] **Field of Search** D32/40, 50, 51, D32/52; 15/115, 119.1, 119.2, 116.1, 116.2, 228, 229.1, 229.2, 147.1, 147.2, 143.1, 144.1, 144.2, 144.3, 144.4, 229.3

[56] **References Cited**

U.S. PATENT DOCUMENTS

3,737,938	6/1973	Saltzstein	15/210.1 X
3,778,860	12/1973	Thielen	15/144.2 X
4,070,128	1/1978	Gamson	15/144.4 X
4,829,719	5/1989	Braselton	15/144.2 X
4,852,210	8/1989	Krajicek .	
4,885,876	12/1989	Henke	15/144.2 X

OTHER PUBLICATIONS

Prior Art Mop Head design shown in photographs of Attachment A.

Primary Examiner—A. Hugo Word

Assistant Examiner—Cynthia E. Ramirez
Attorney, Agent, or Firm—Klaas, Law, O'Meara & Malkin;
William P. O'Meara

[57] **CLAIM**

A new, original and ornamental design for a mop head, as shown and described.

DESCRIPTION

FIG. 1 is a bottom plan view of a mop head showing my new design;

FIG. 2 is a top plan view thereof;

FIG. 3 is a right side elevation view of a mop head of which the left side is a mirror image;

FIG. 4 is a front elevational view of a mop head of which the rear elevation view is a mirror image;

FIG. 5 is a right side elevation view of a cross-sectional portion of the mop head;

FIG. 6 is a perspective view of the mop head; and,

FIG. 7 is an enlarged view of a portion of the gridwork pattern illustrated in FIG. 1.

The pattern in FIG. 1 is fragmentarily shown for convenience of illustration in FIG. 7, it being understood that the pattern is uniformly continuous over the surface on which it appears.

1 Claim, 5 Drawing Sheets

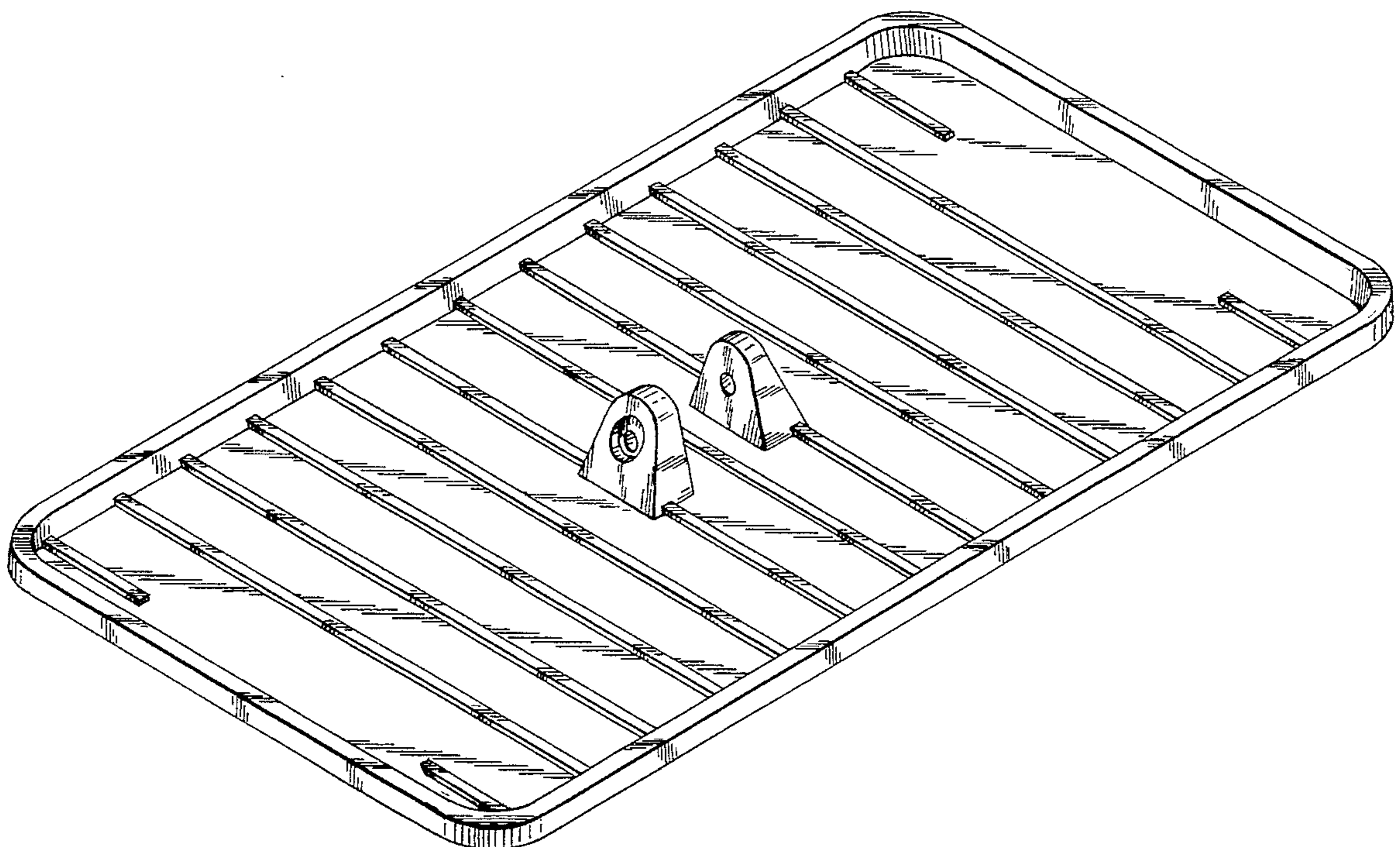

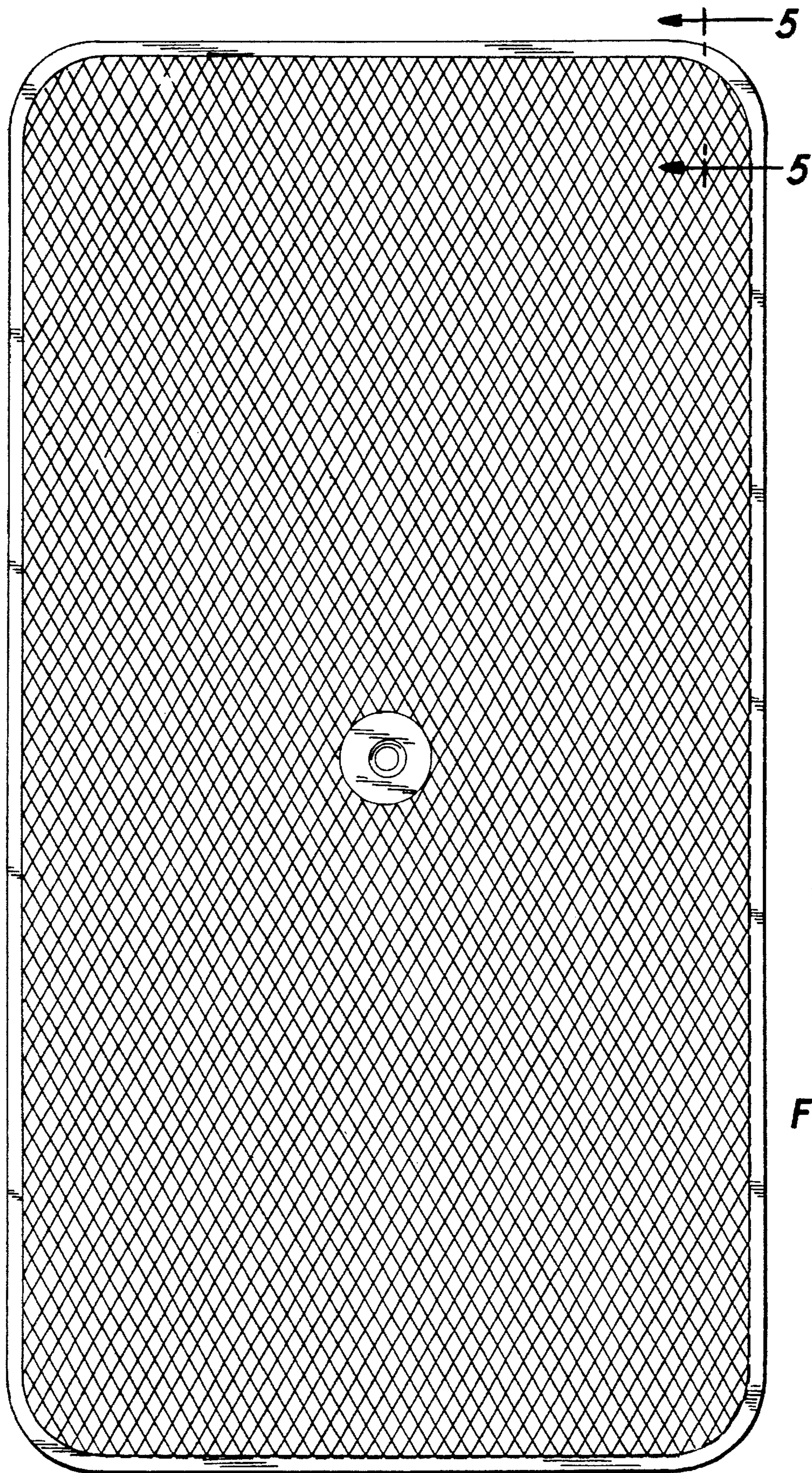

FIG.1

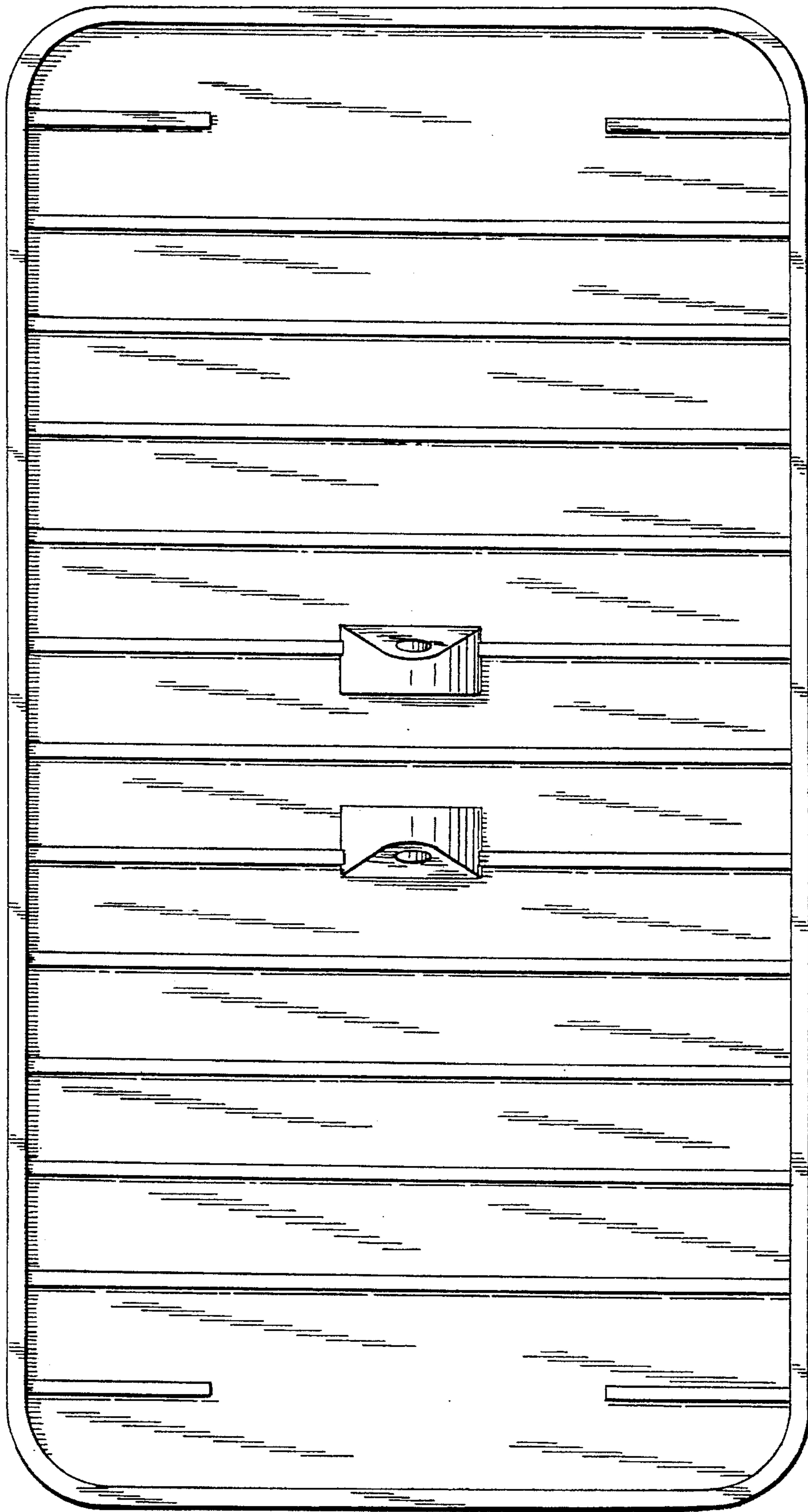

FIG. 2

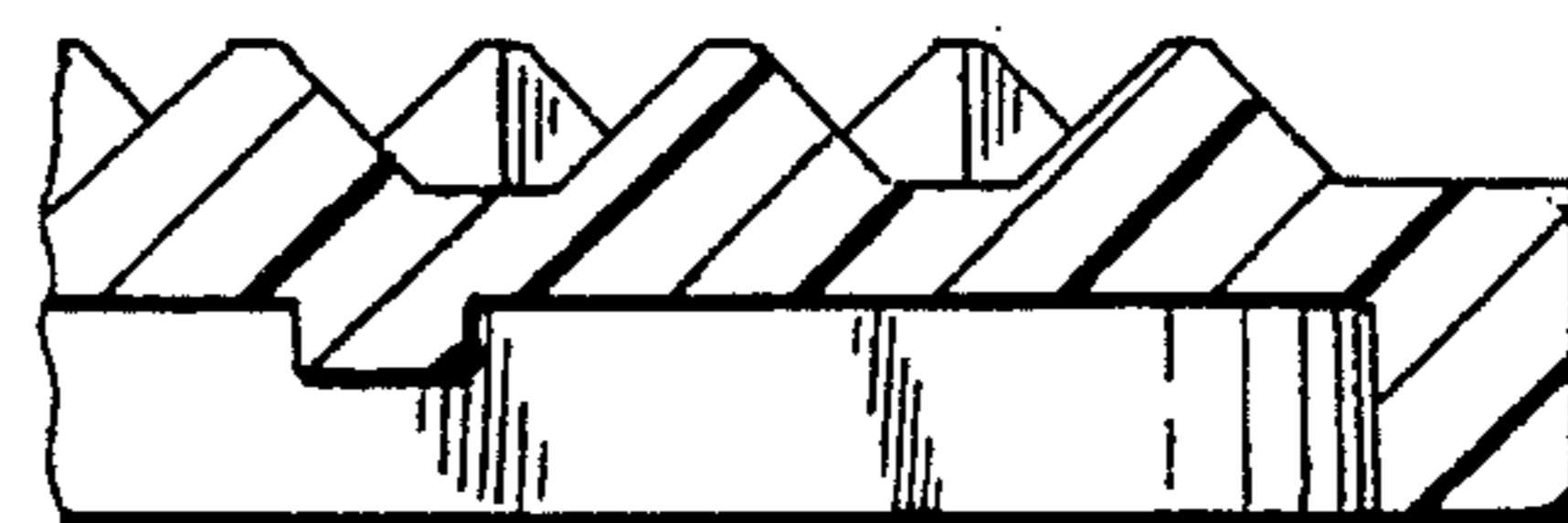
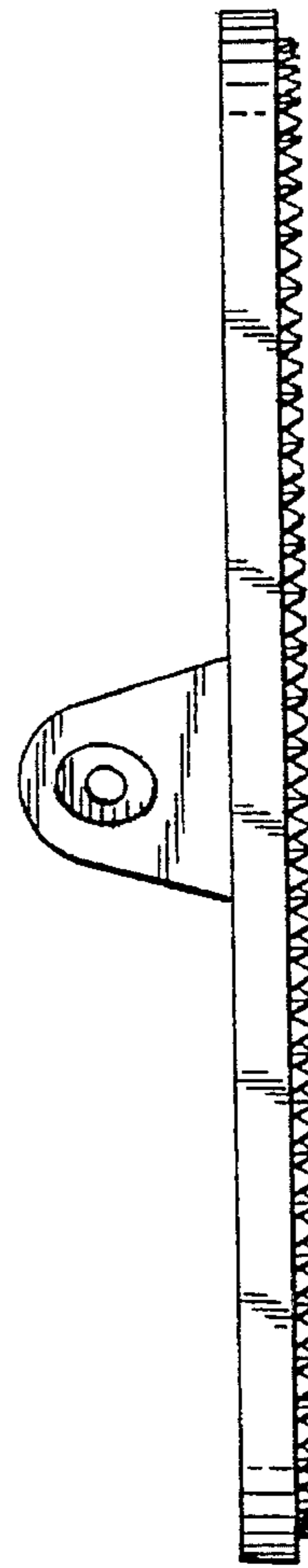
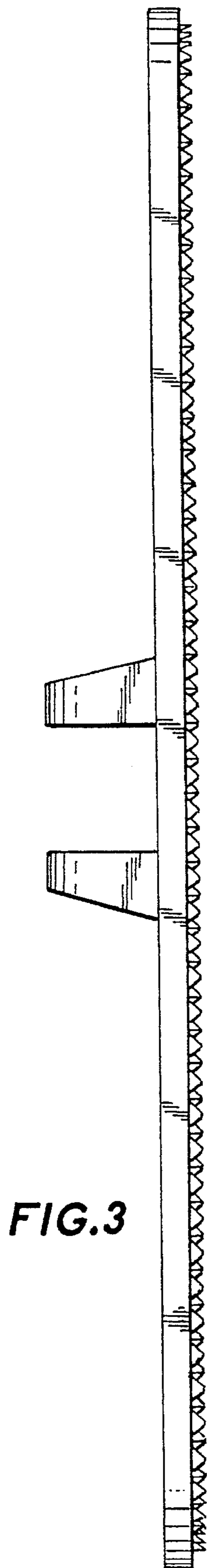

FIG. 3

FIG. 4

FIG. 5

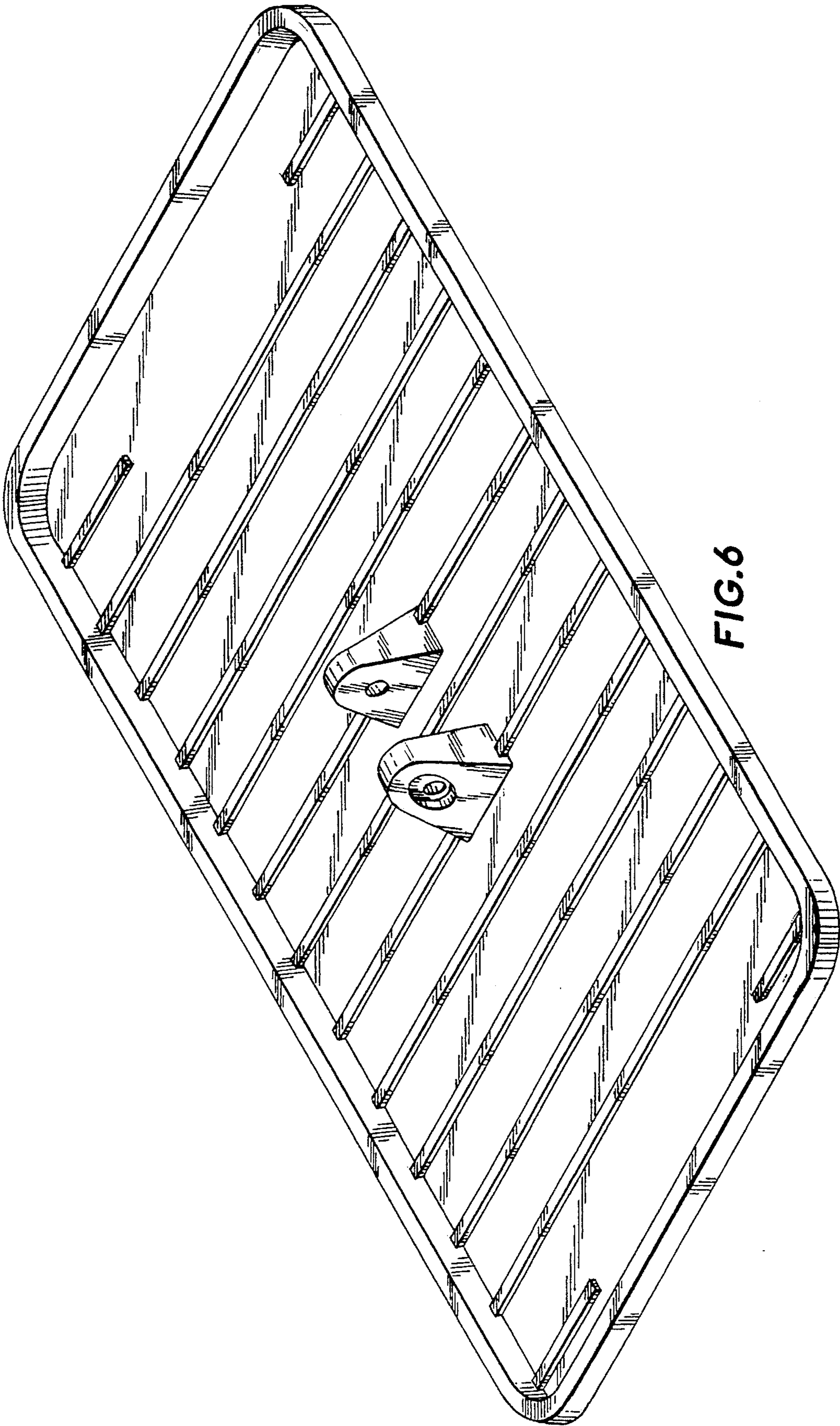

FIG.6

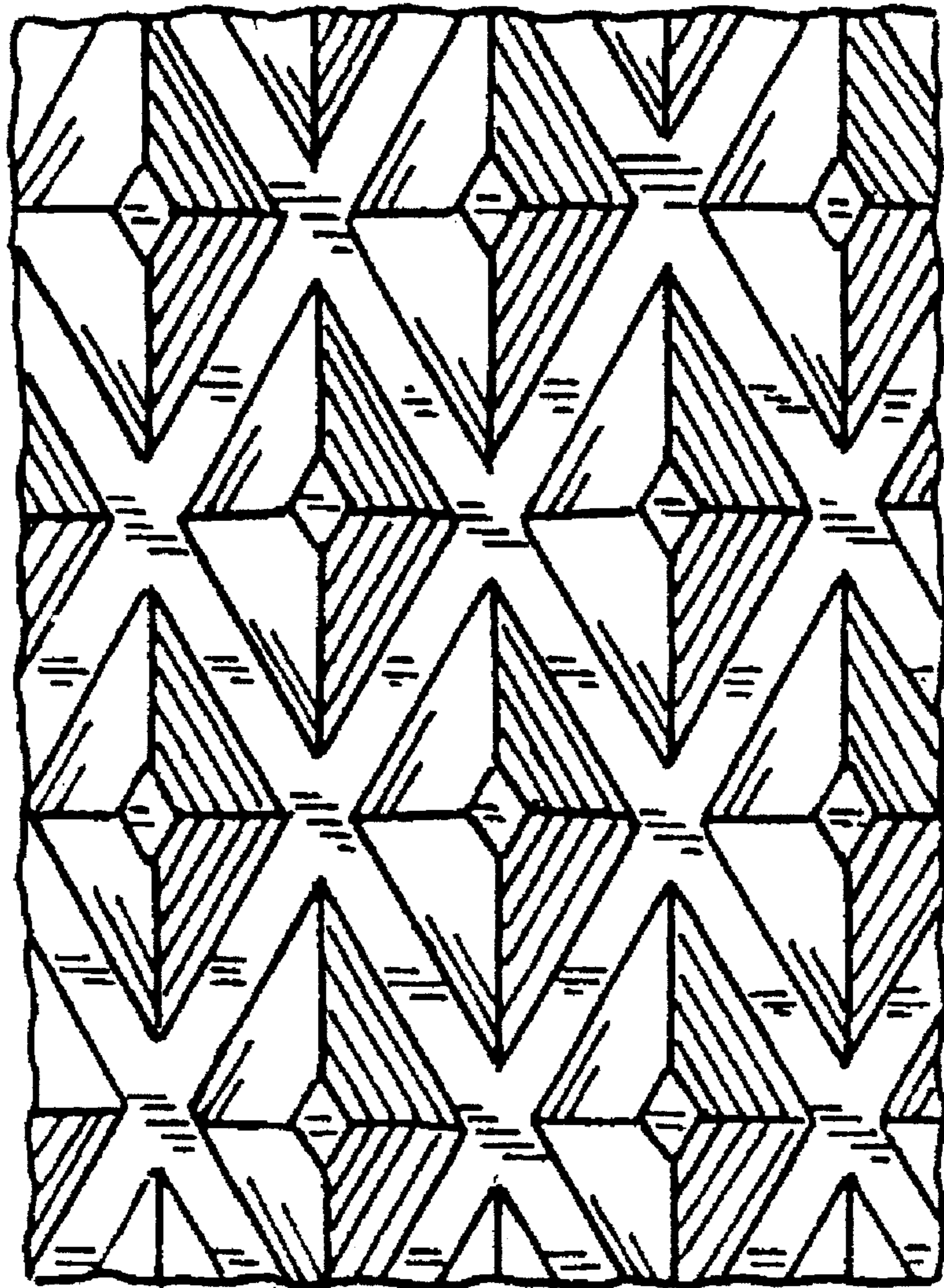

FIG. 7