



US00D368363S

United States Patent [19]
Feller

[11] **Patent Number: Des. 368,363**

[45] **Date of Patent: **Apr. 2, 1996**

[54] **SHOE UPPER**

[75] Inventor: **Craig Feller**, Duxbury, Mass.

[73] Assignee: **Reebok International Ltd.**, Stoughton, Mass.

[**] Term: **14 Years**

[21] Appl. No.: **38,137**

[22] Filed: **Apr. 27, 1995**

Related U.S. Application Data

[63] Continuation of Ser. No. 19,753, Mar. 10, 1994, abandoned.

[52] **U.S. Cl.** **D2/970**

[58] **Field of Search** D2/896, 902, 907,
D2/969, 970; 36/45, 83, 84, 89, 102-107,
112-114, 136, 132

[56] **References Cited**

U.S. PATENT DOCUMENTS

- D. 299,081 12/1988 Greenberg .
- D. 301,389 6/1989 Miller .
- D. 307,509 5/1990 Kittle .
- D. 308,745 6/1990 Brown .
- D. 310,293 9/1990 Serna et al. .
- D. 313,110 12/1990 Boucher et al. .
- D. 315,054 3/1991 Hatfield .
- D. 316,624 5/1991 Hatfield et al. .
- D. 317,224 6/1991 Lucas .
- D. 318,944 8/1991 Lucas .
- D. 319,918 9/1991 Hatfield .
- D. 323,925 2/1992 Brown et al. .
- D. 325,119 4/1992 Smith .
- D. 325,291 4/1992 Hatfield .
- D. 325,665 4/1992 Kittle et al. .
- D. 326,354 5/1992 Hatfield .
- D. 329,530 9/1992 Bailey .
- D. 329,735 9/1992 Dahlsten .
- D. 331,142 11/1992 Smith, III .
- D. 331,312 12/1992 Close .
- D. 331,484 12/1992 Feller .

- D. 331,656 12/1992 Greene .
- D. 331,657 12/1992 Close .
- D. 333,033 2/1993 Bailey .
- D. 334,651 4/1993 Smith D2/969
- D. 335,207 5/1993 Lucas D2/970
- D. 336,768 6/1993 Preskar et al. D2/970
- D. 343,503 1/1994 Preskar D2/970

OTHER PUBLICATIONS

The Pump Propulsion, Reebok Footwear Catalog, Fall 1991. p. 54.

Cadence Tech, Reebok Footwear Catalog, Fall 1991. p. 56.

Primary Examiner—Doris V. Coles

Attorney, Agent, or Firm—Sterne, Kessler, Goldstein & Fox

[57] **CLAIM**

The ornamental design for a shoe upper, as shown and described.

DESCRIPTION

FIG. 1 is a left side elevational view of a shoe upper showing our new design;

FIG. 2 is a right side elevational view thereof;

FIG. 3 is a top plan view thereof;

FIG. 4 is a front elevational view thereof;

FIG. 5 is a rear elevational view thereof;

FIG. 6 is a left side elevational view of a shoe upper showing an alternate embodiment of our new design;

FIG. 7 is a right side elevational view thereof;

FIG. 8 is a top plan view thereof;

FIG. 9 is a front elevational view thereof;

FIG. 10 is a rear elevational view thereof;

FIG. 11 is left side elevational view of a shoe upper showing an alternate embodiment of our new design;

FIG. 12 is a right side elevational view thereof;

FIG. 13 is a top plan view thereof;

FIG. 14 is a front elevational view thereof; and,

FIG. 15 is a rear elevational view thereof.

The broken line showing of a shoe sole in the figures is environmental only and forms no part of the claimed design.

1 Claim, 6 Drawing Sheets

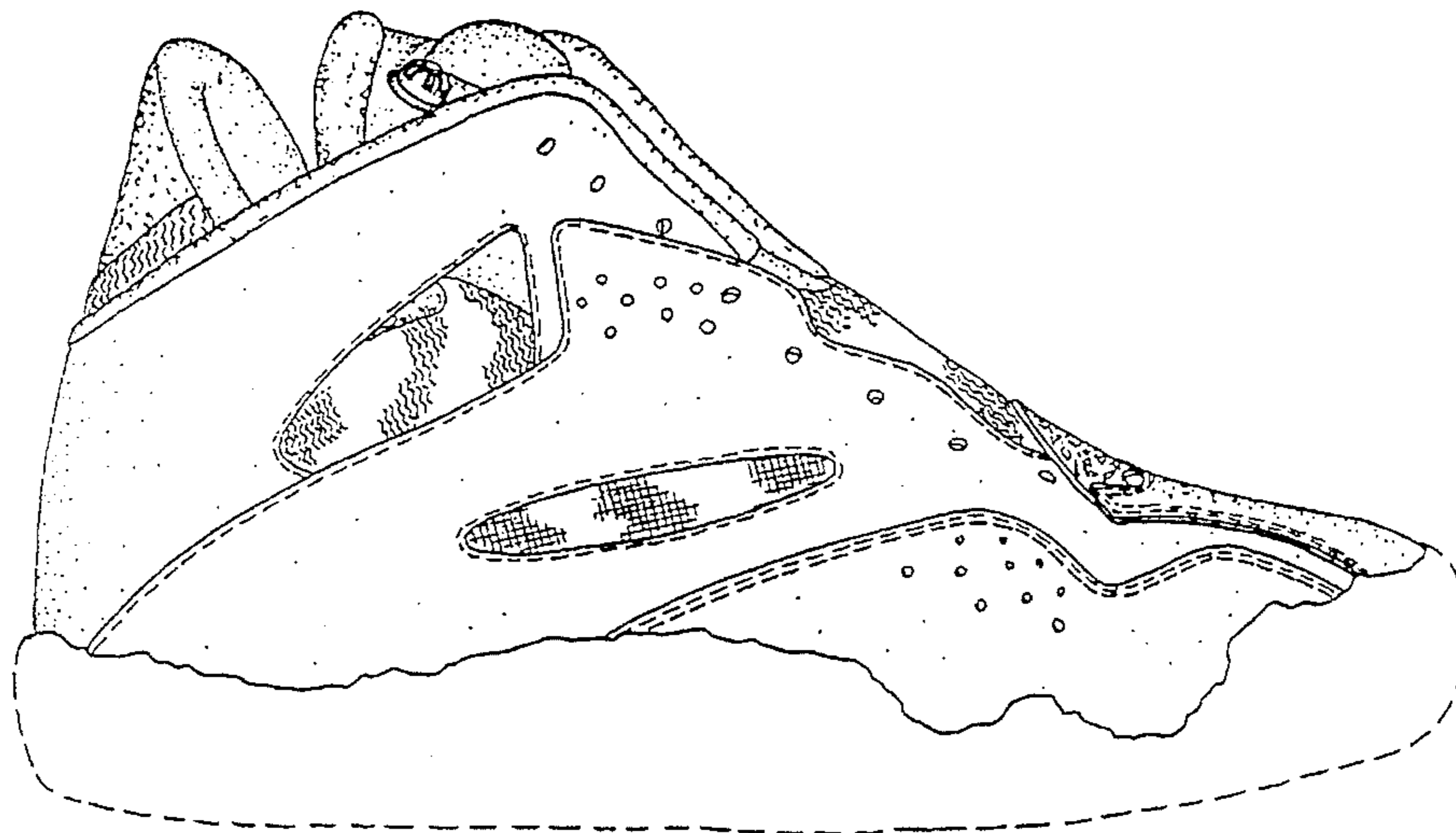

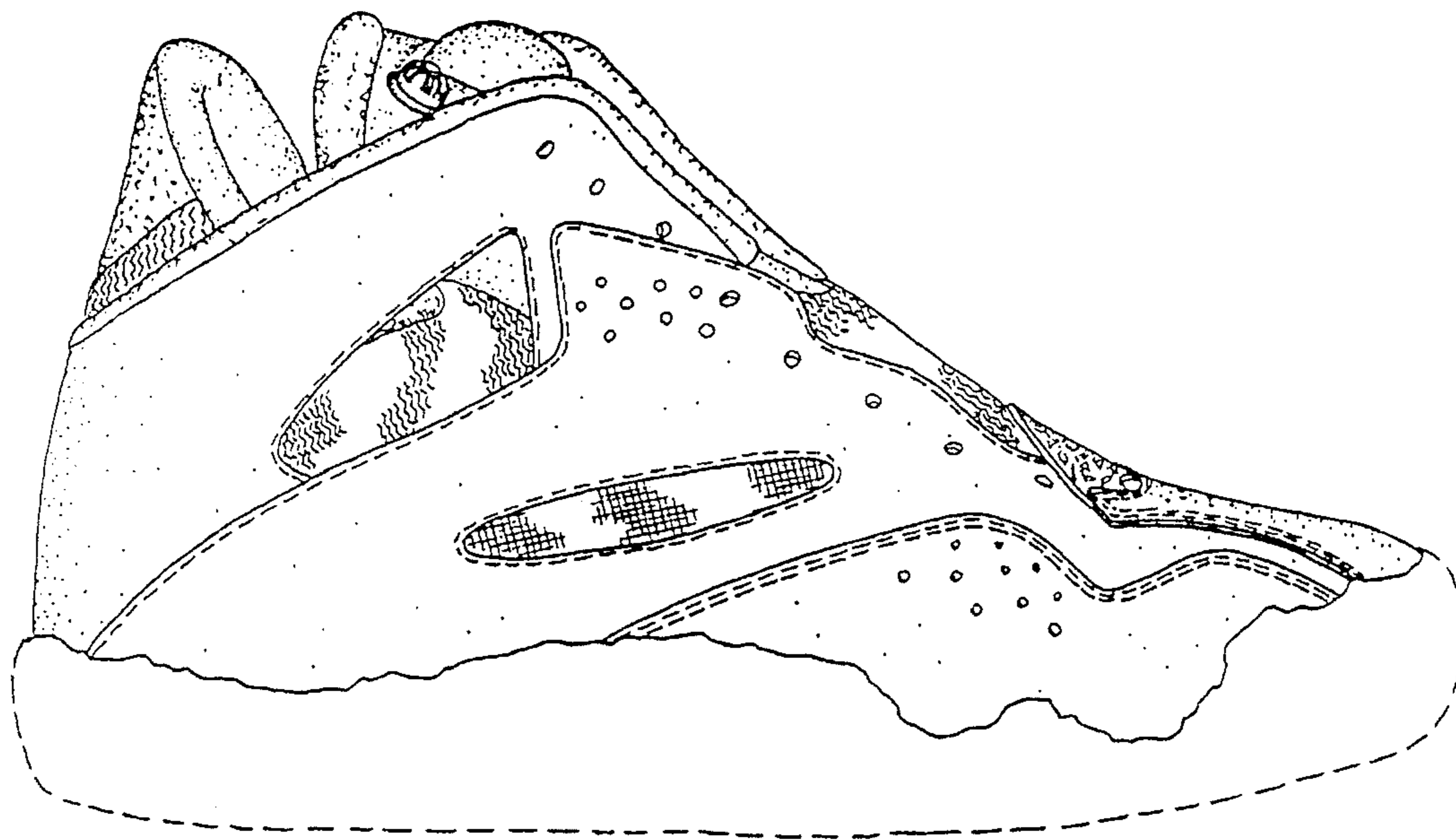

FIG. 1

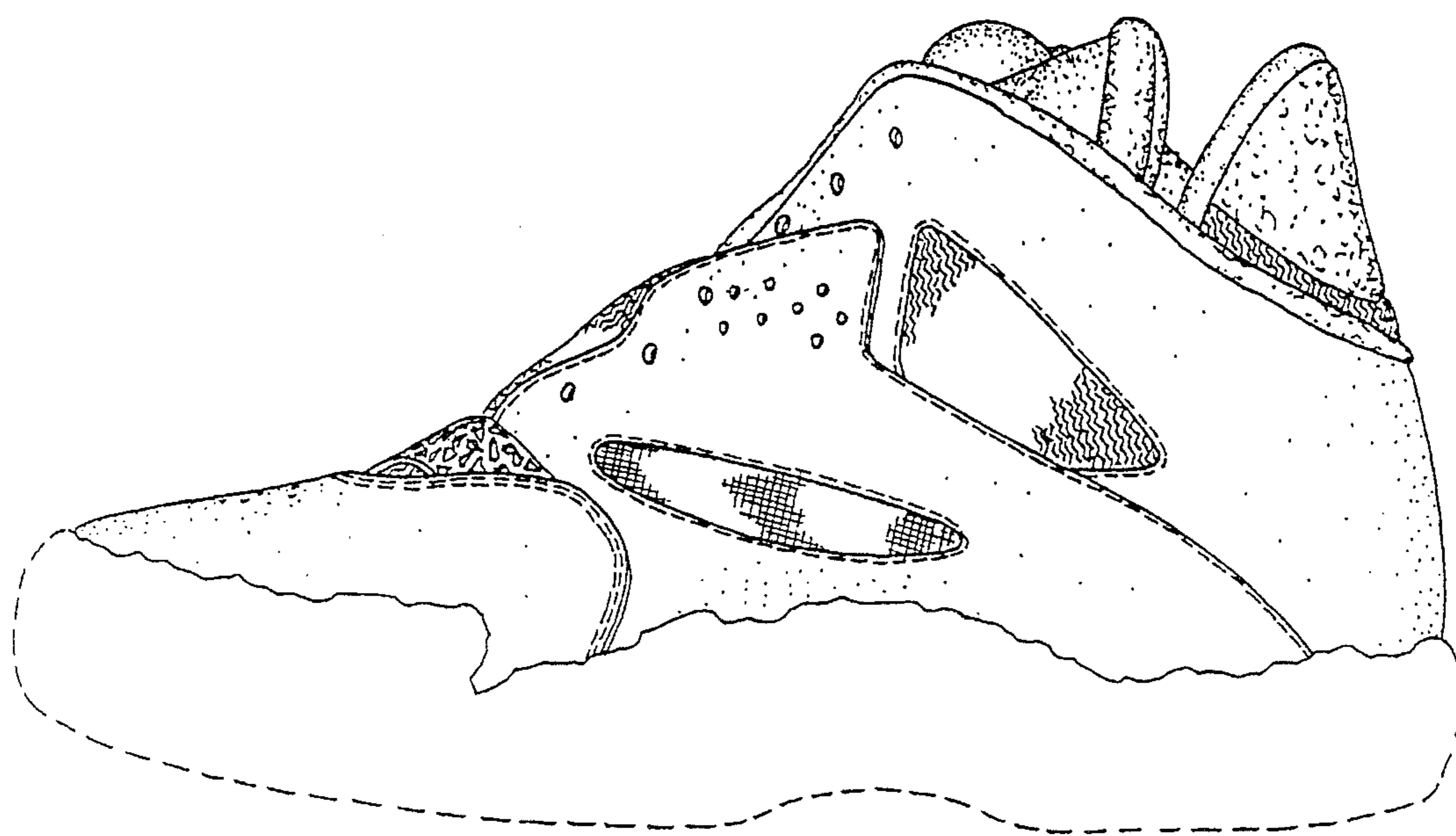

FIG. 2

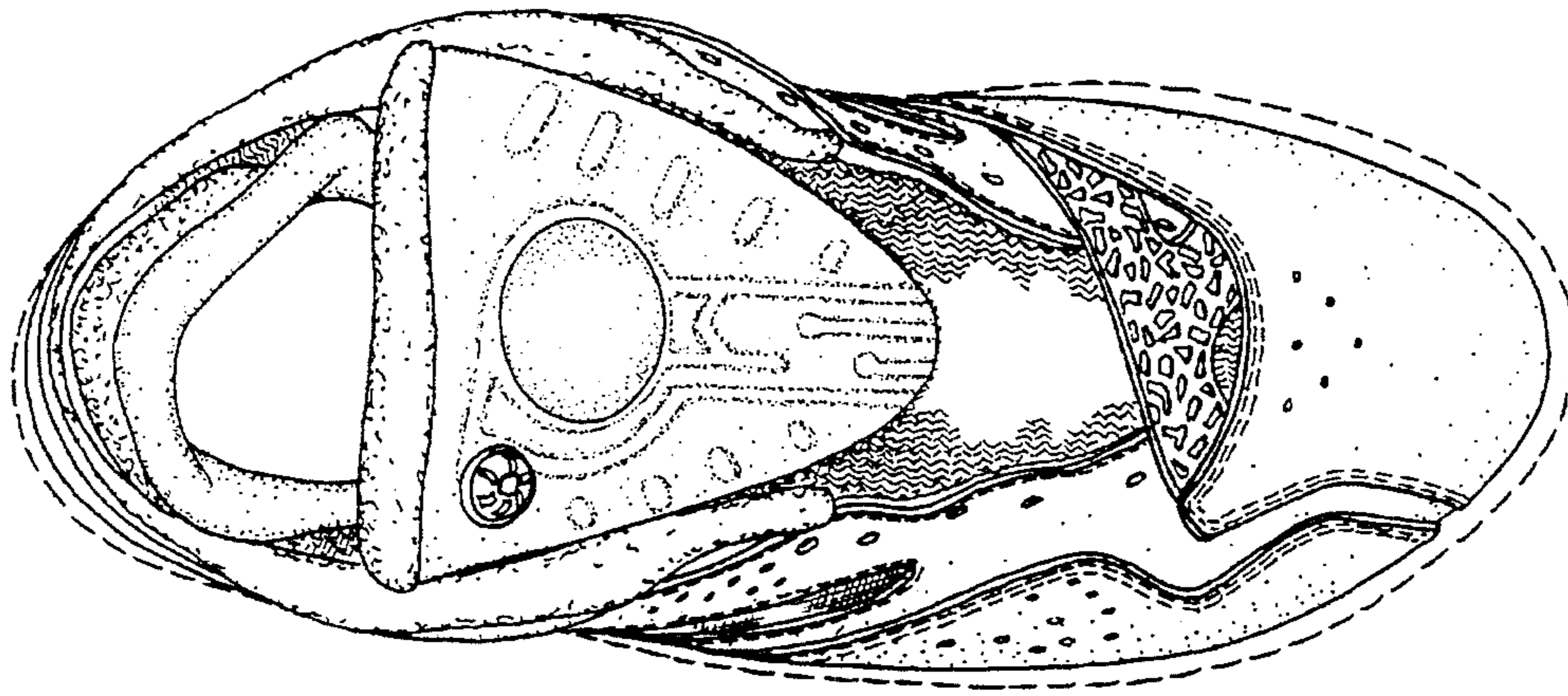

FIG. 3

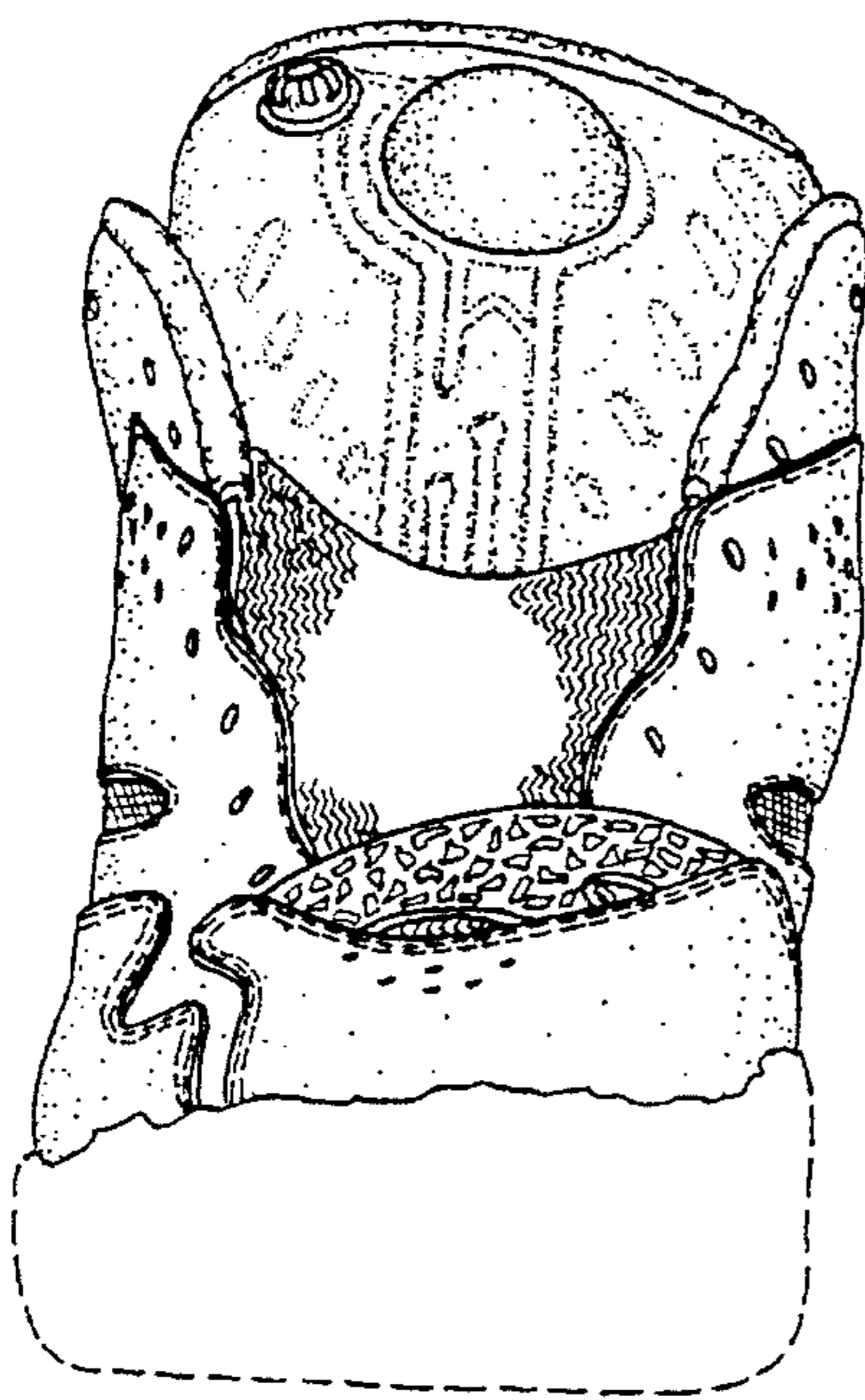

FIG. 4

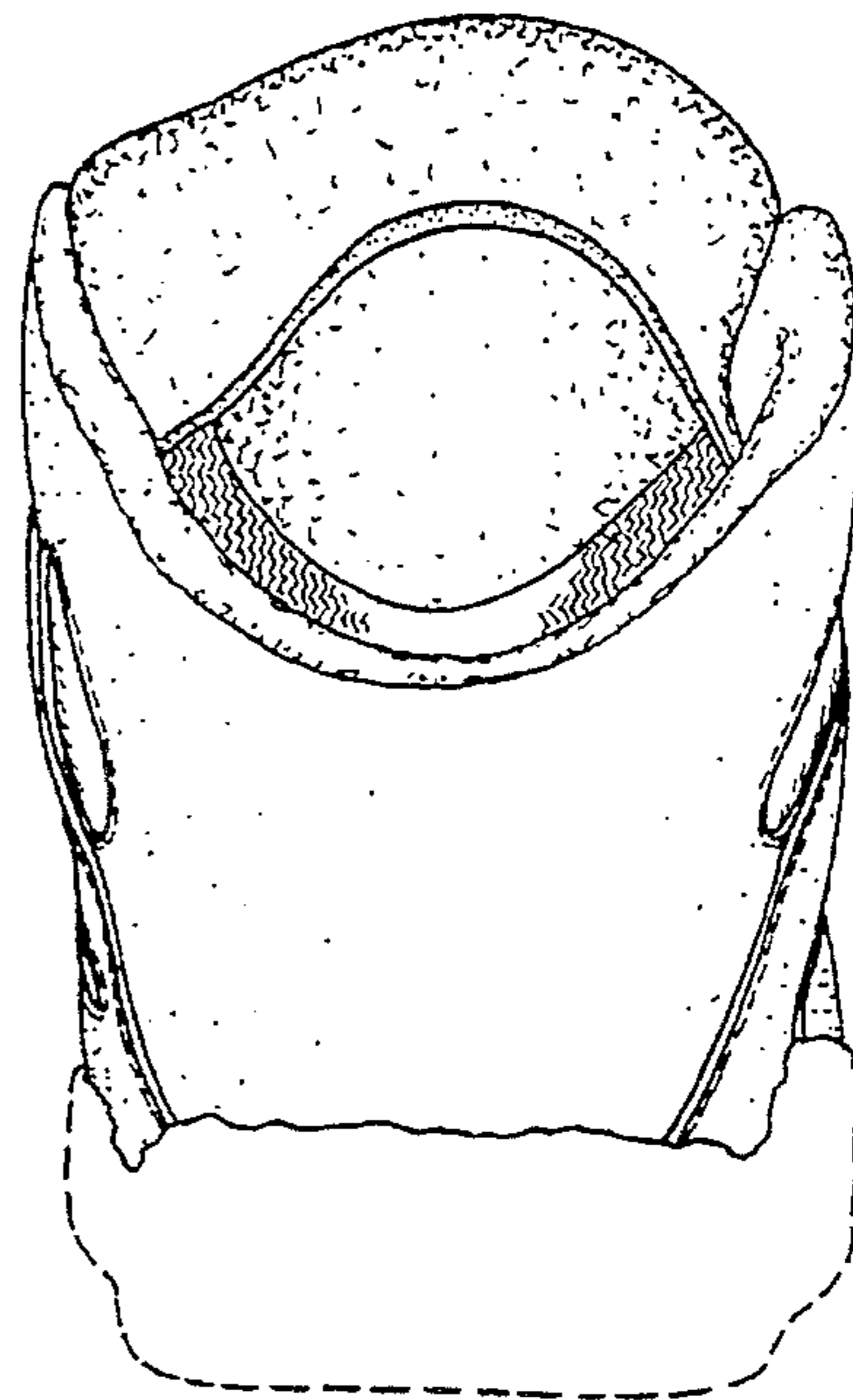

FIG. 5

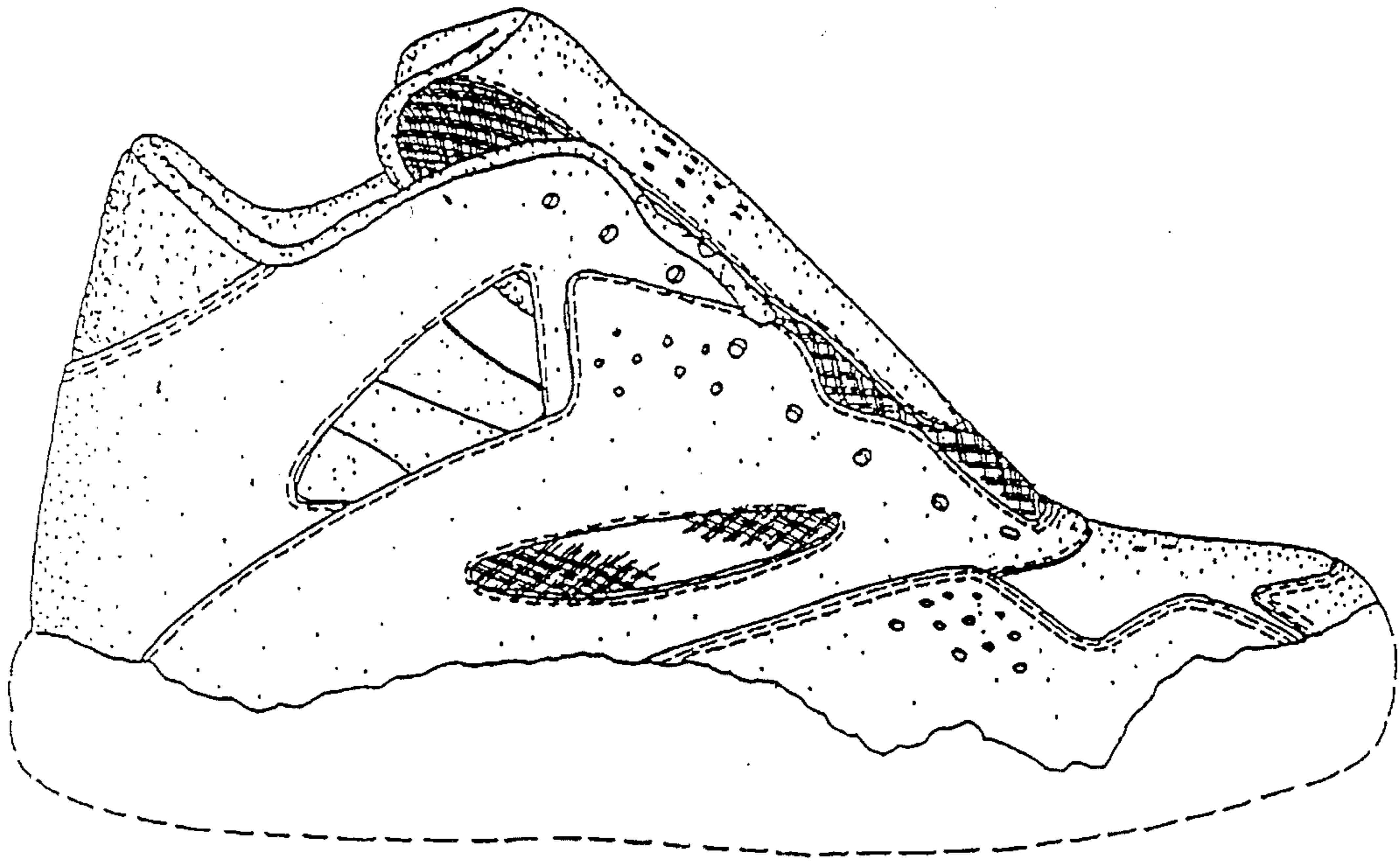

FIG. 6

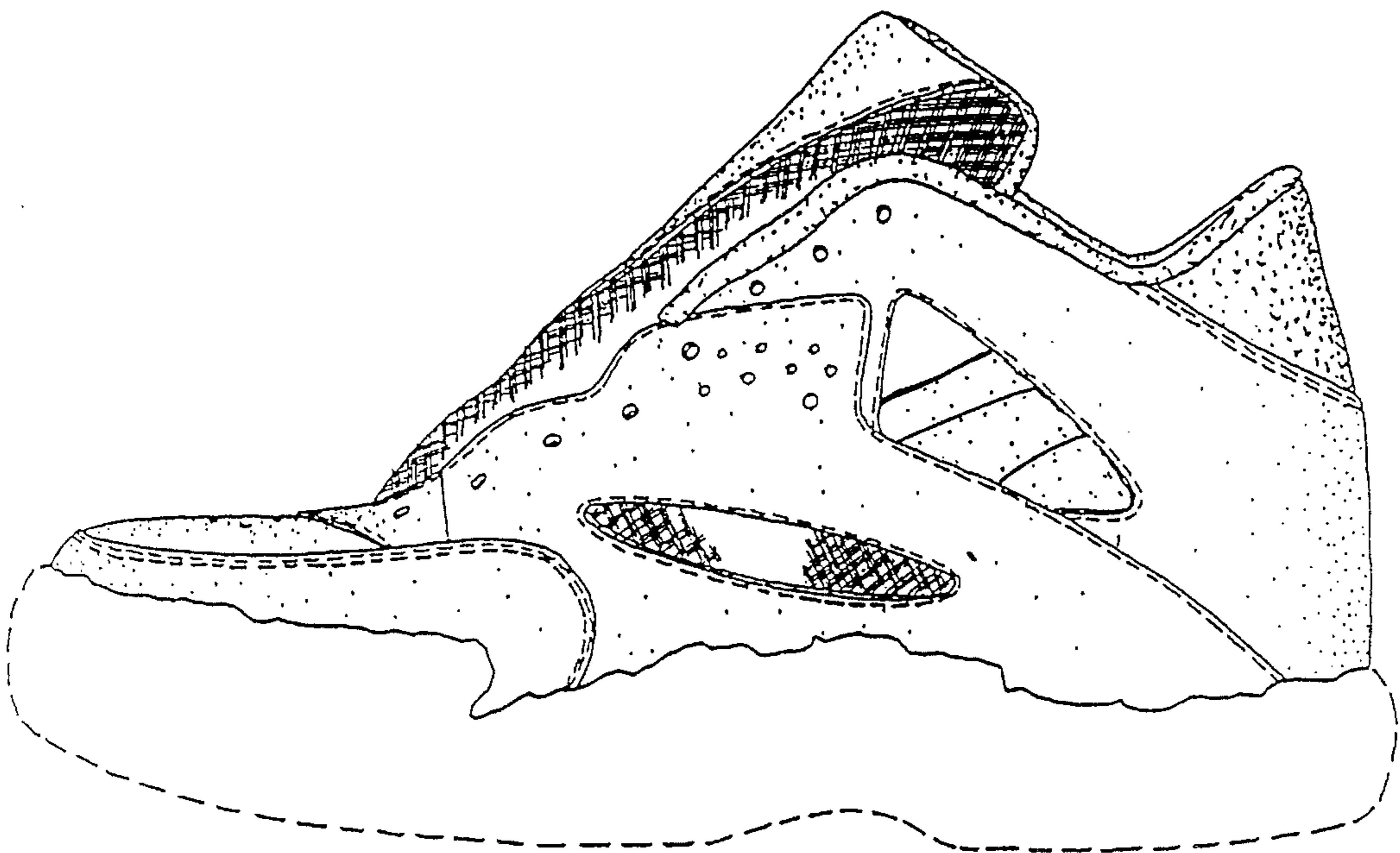

FIG. 7

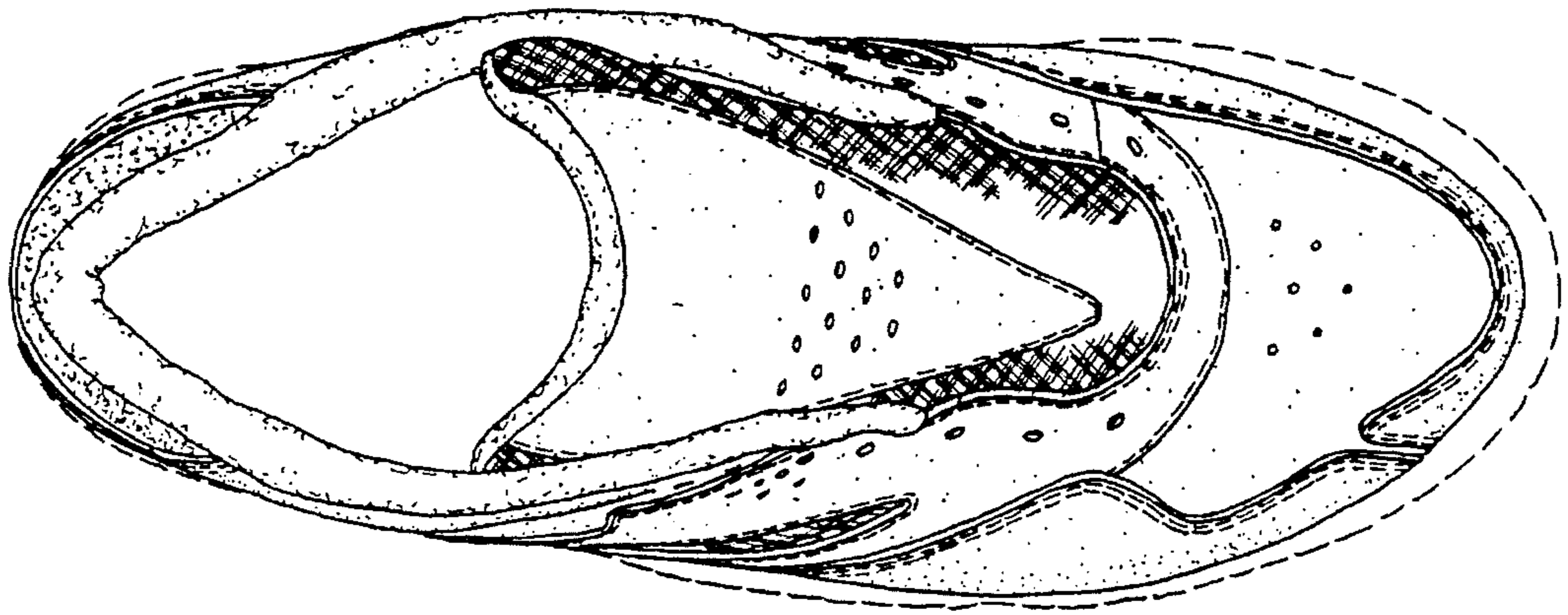

FIG. 8

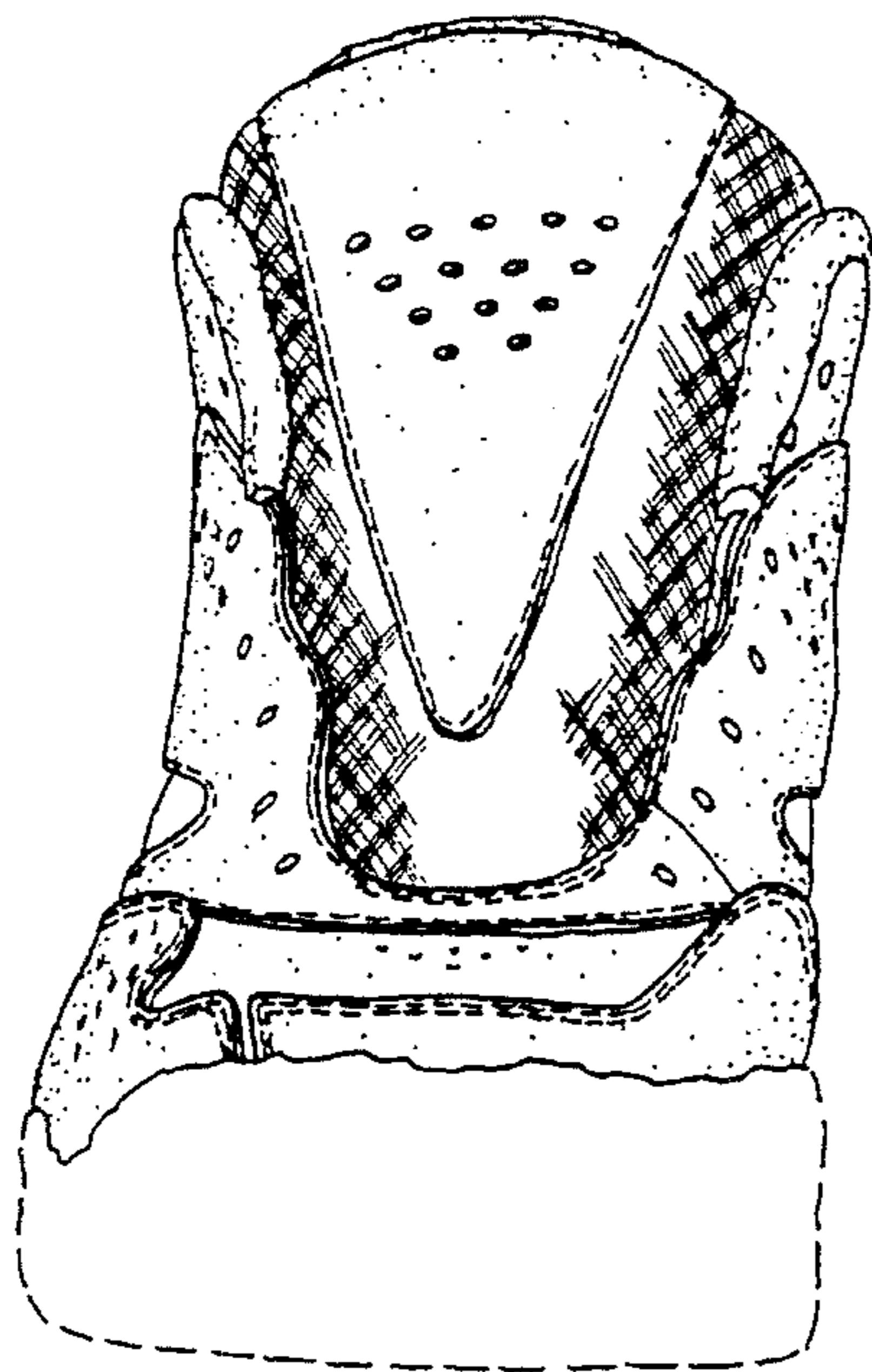

FIG. 9

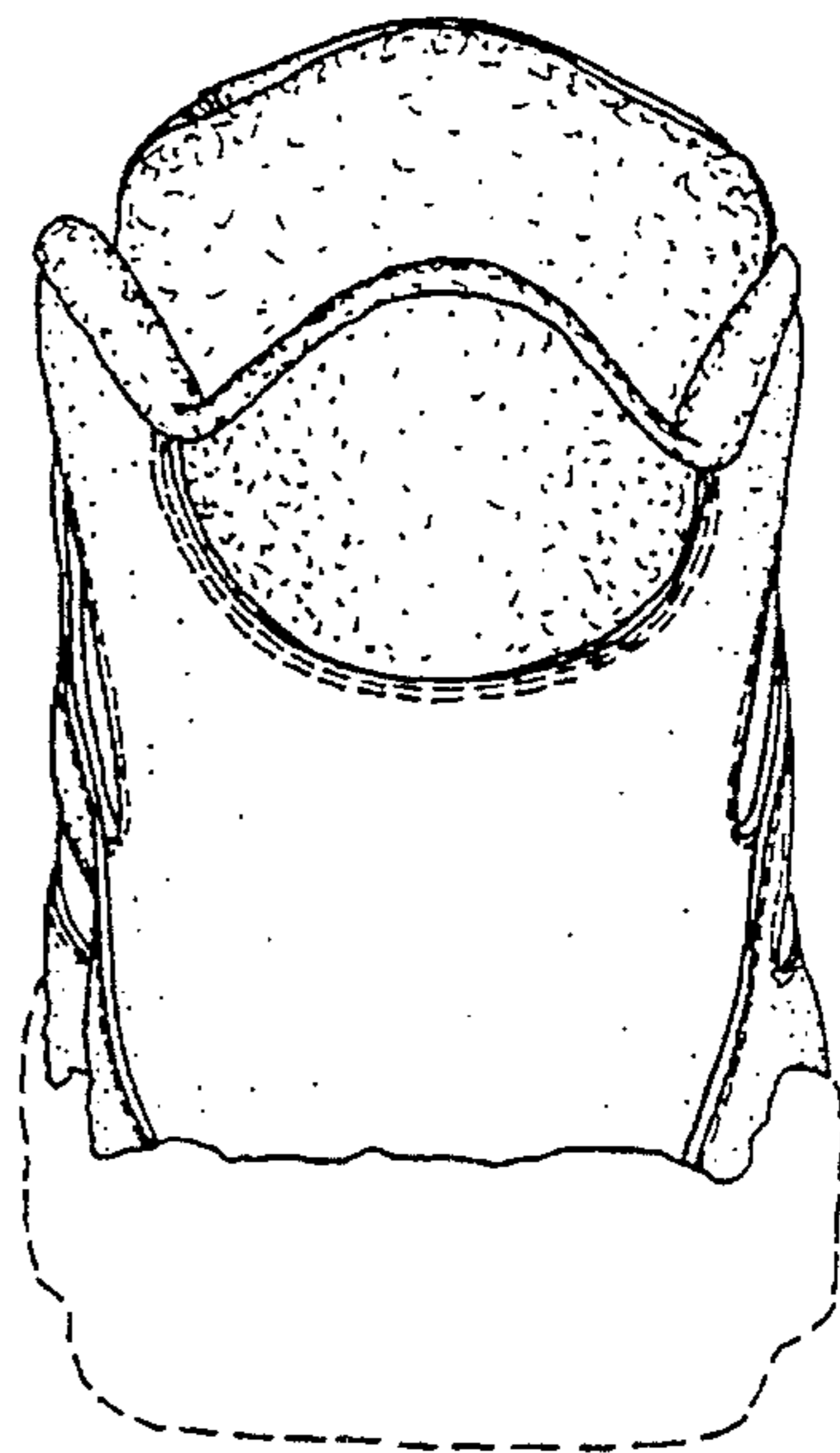

FIG. 10

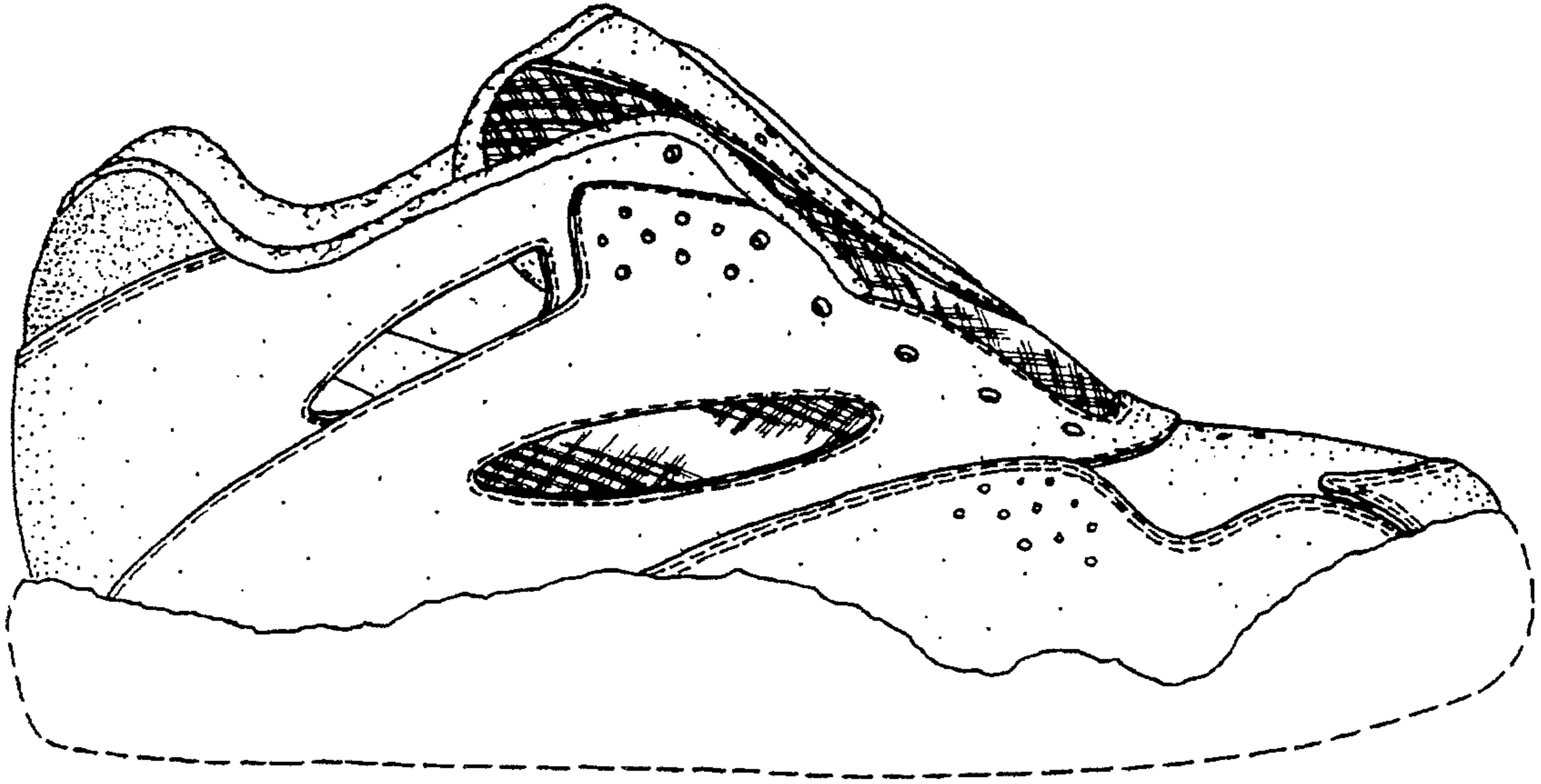

FIG. 11

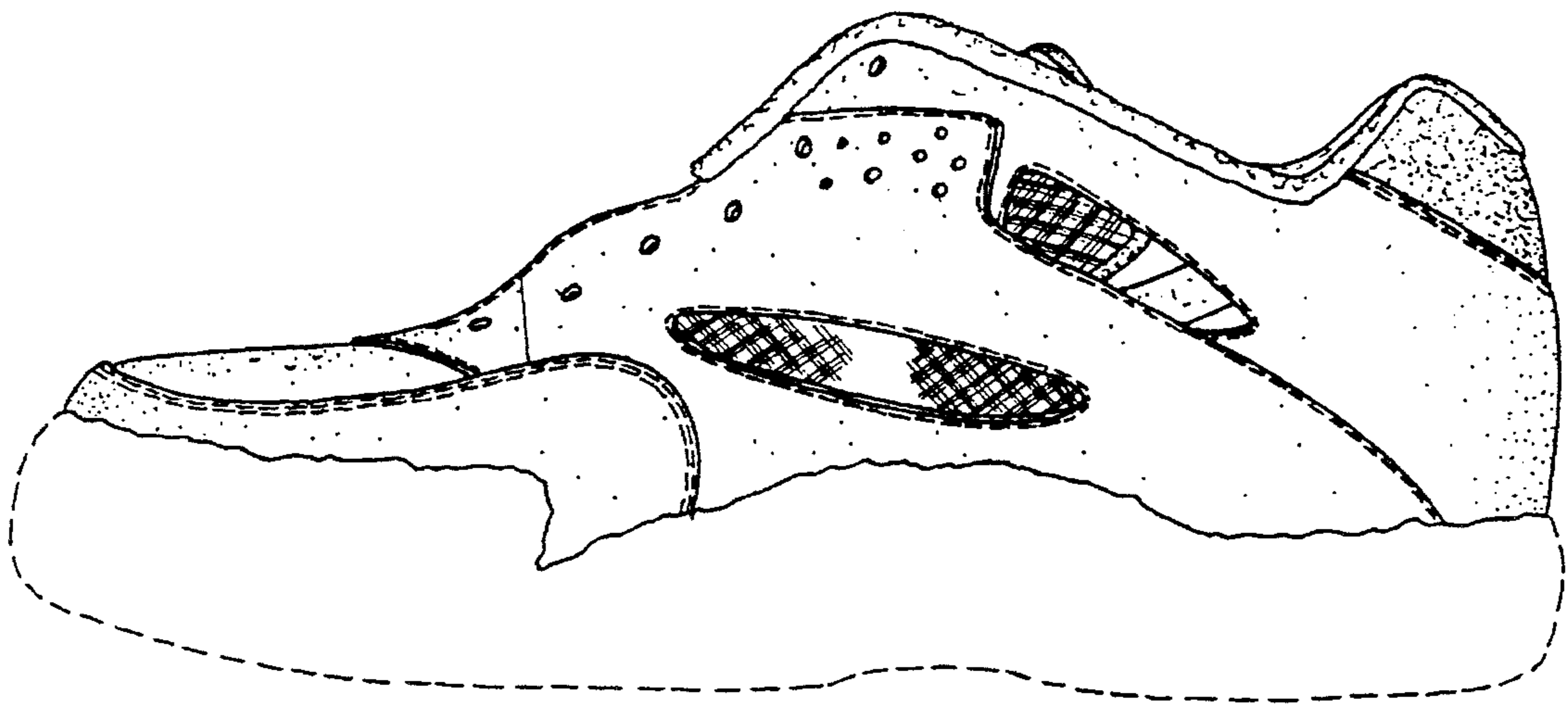

FIG. 12

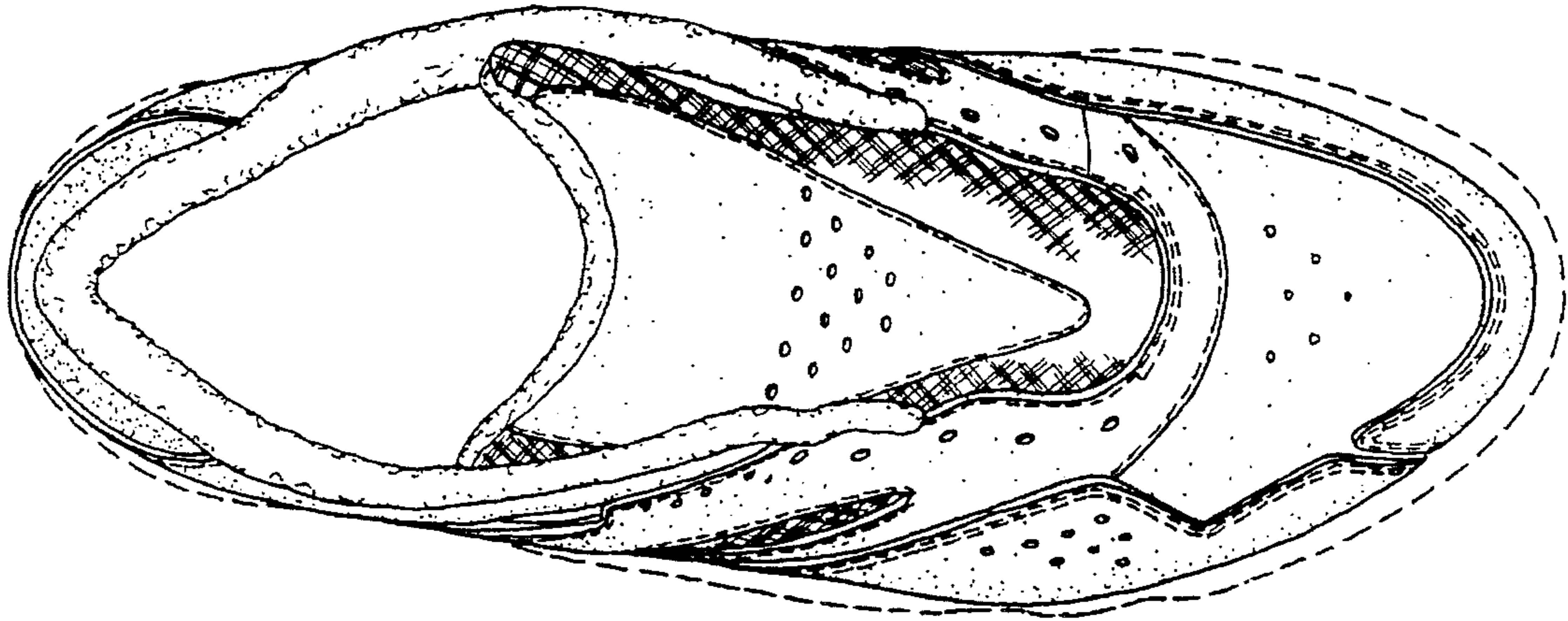

FIG. 13

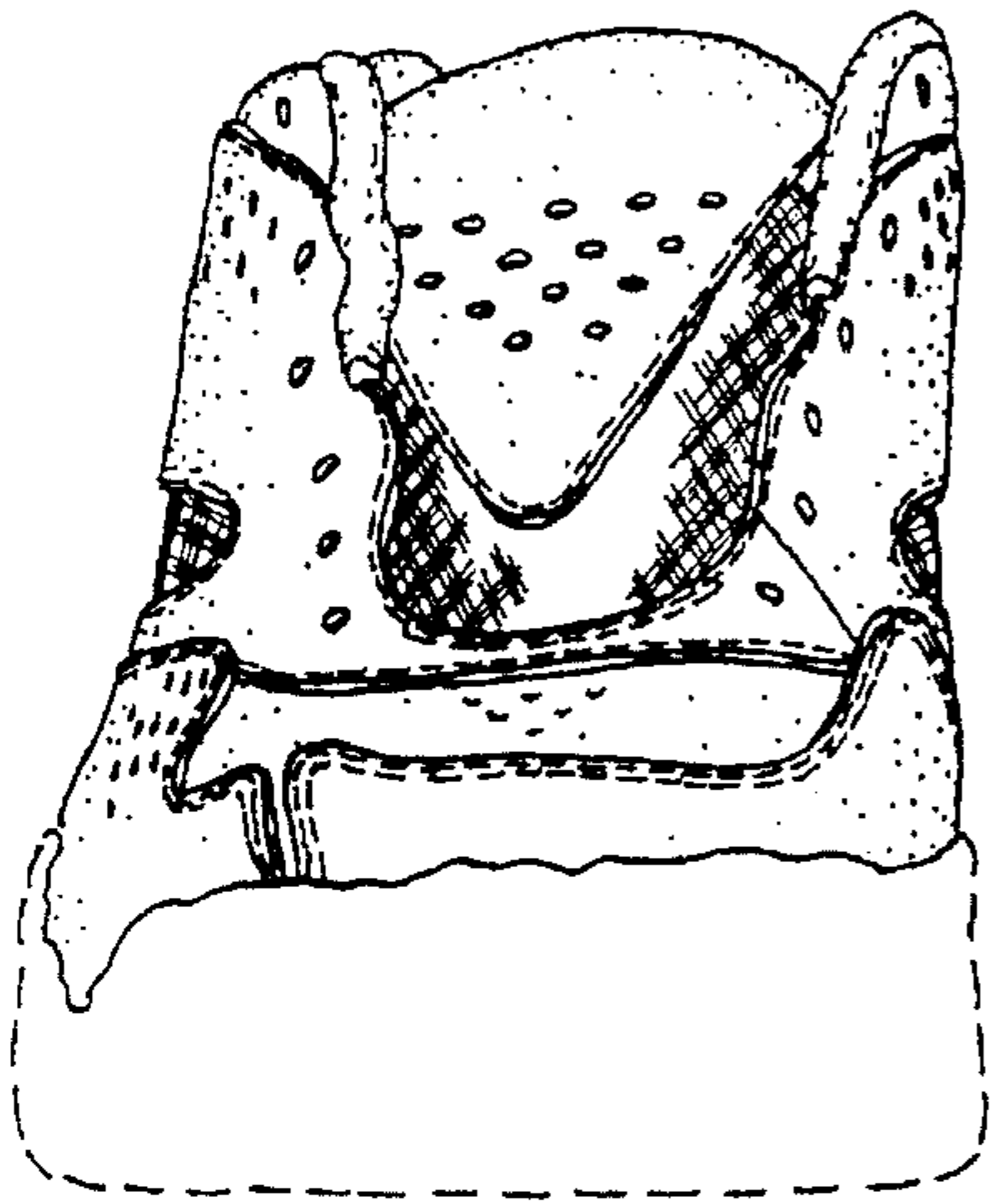

FIG. 14

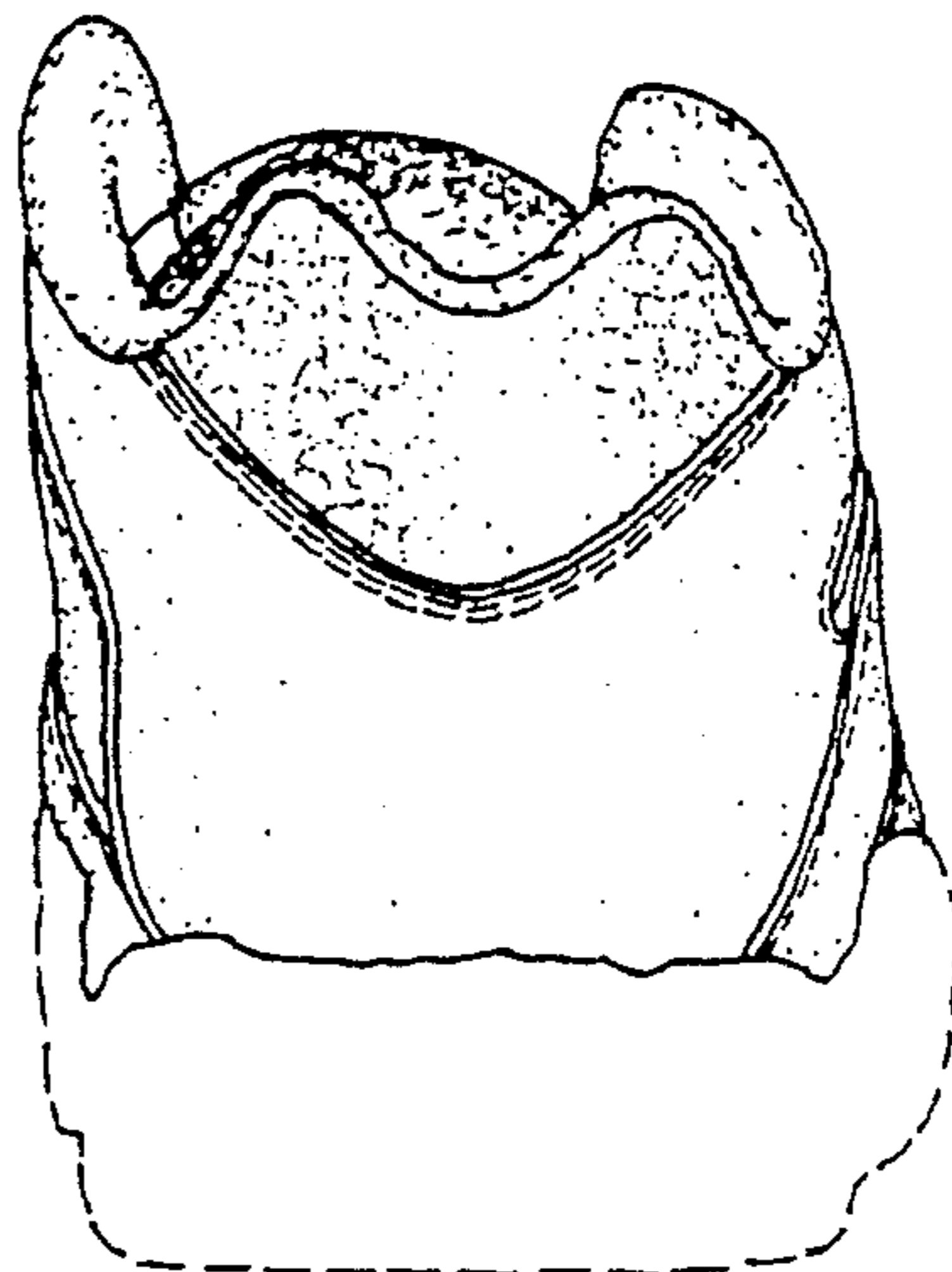

FIG. 15