



US00D368298S

# United States Patent [19]

[11] Patent Number: **Des. 368,298**

Miller et al.

[45] Date of Patent: **\*\*Mar. 26, 1996**

[54] **MULTIPLE WATER LINE VALVED MANIFOLD**

4,712,578	12/1987	White .....	137/269	X
4,848,391	7/1989	Miller et al. .		
5,341,846	8/1994	Fromberg .....	137/269	X

[75] Inventors: **Leonard L. Miller; Thomas E. Brunholtz**, both of McPherson, Kans.

*Primary Examiner*—Stella Reid  
*Assistant Examiner*—Eric Watterson  
*Attorney, Agent, or Firm*—Shook, Hardy & Bacon

[73] Assignee: **Midtec, Inc. of America**, McPherson, Kans.

[57] **CLAIM**

[\*\*] Term: **14 Years**

The ornamental design for a multiple water line valved manifold, as shown and described.

[21] Appl. No.: **23,066**

**DESCRIPTION**

[22] Filed: **May 17, 1994**

[52] U.S. Cl. .... **D23/233**

[58] Field of Search ..... **D23/233-237, D23/244-249; 137/269, 270, 884; 285/317, 318; D24/129**

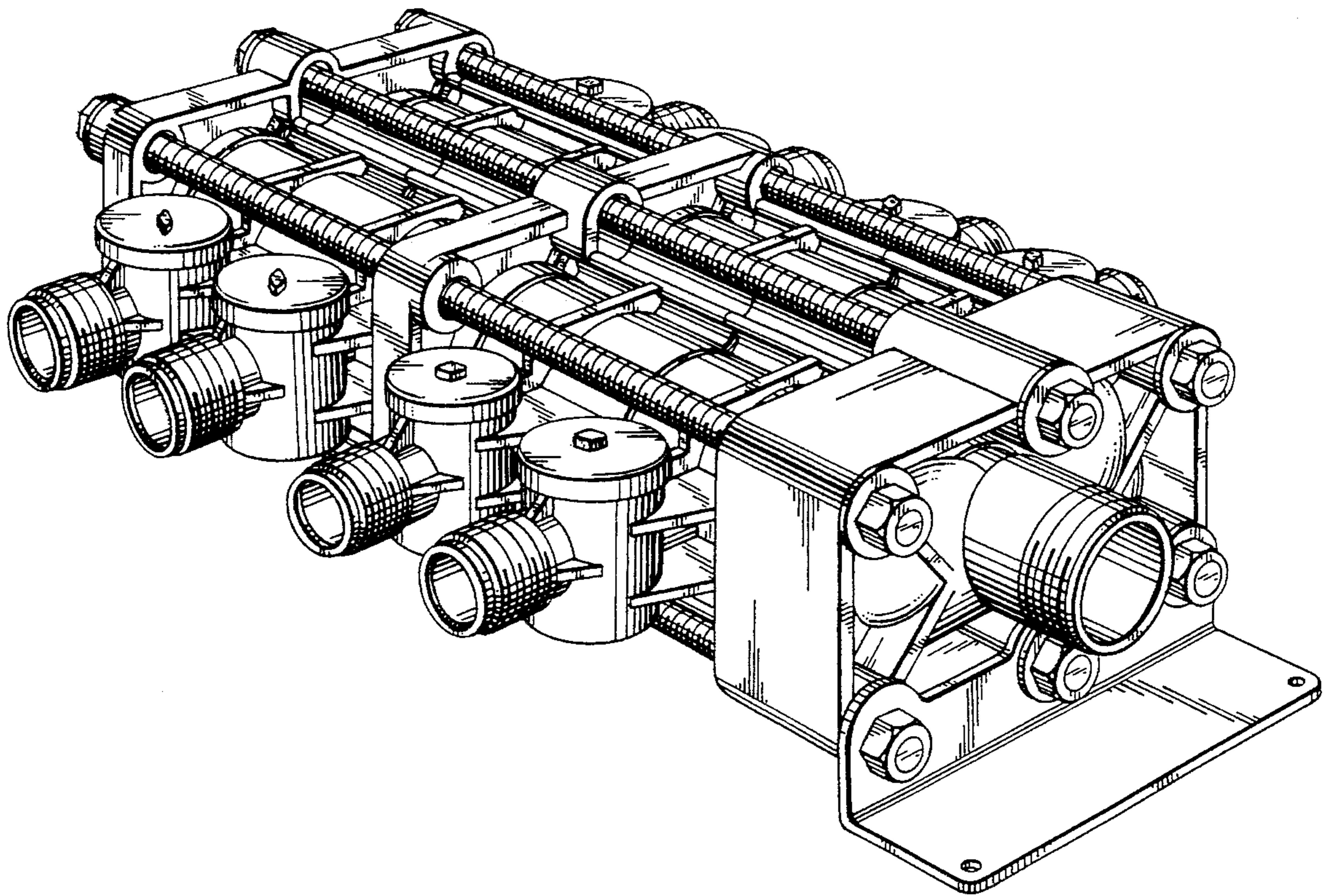
FIG. 1 is a top perspective view of a multiple water line valved manifold, showing my new design;  
FIG. 2 is a side elevational view, the opposite side being a mirror image thereof;  
FIG. 3 is a top plan view thereof;  
FIG. 4 is a left end view thereof;  
FIG. 5 is a right end view thereof; and,  
FIG. 6 is a bottom plan view thereof.

[56] **References Cited**

**U.S. PATENT DOCUMENTS**

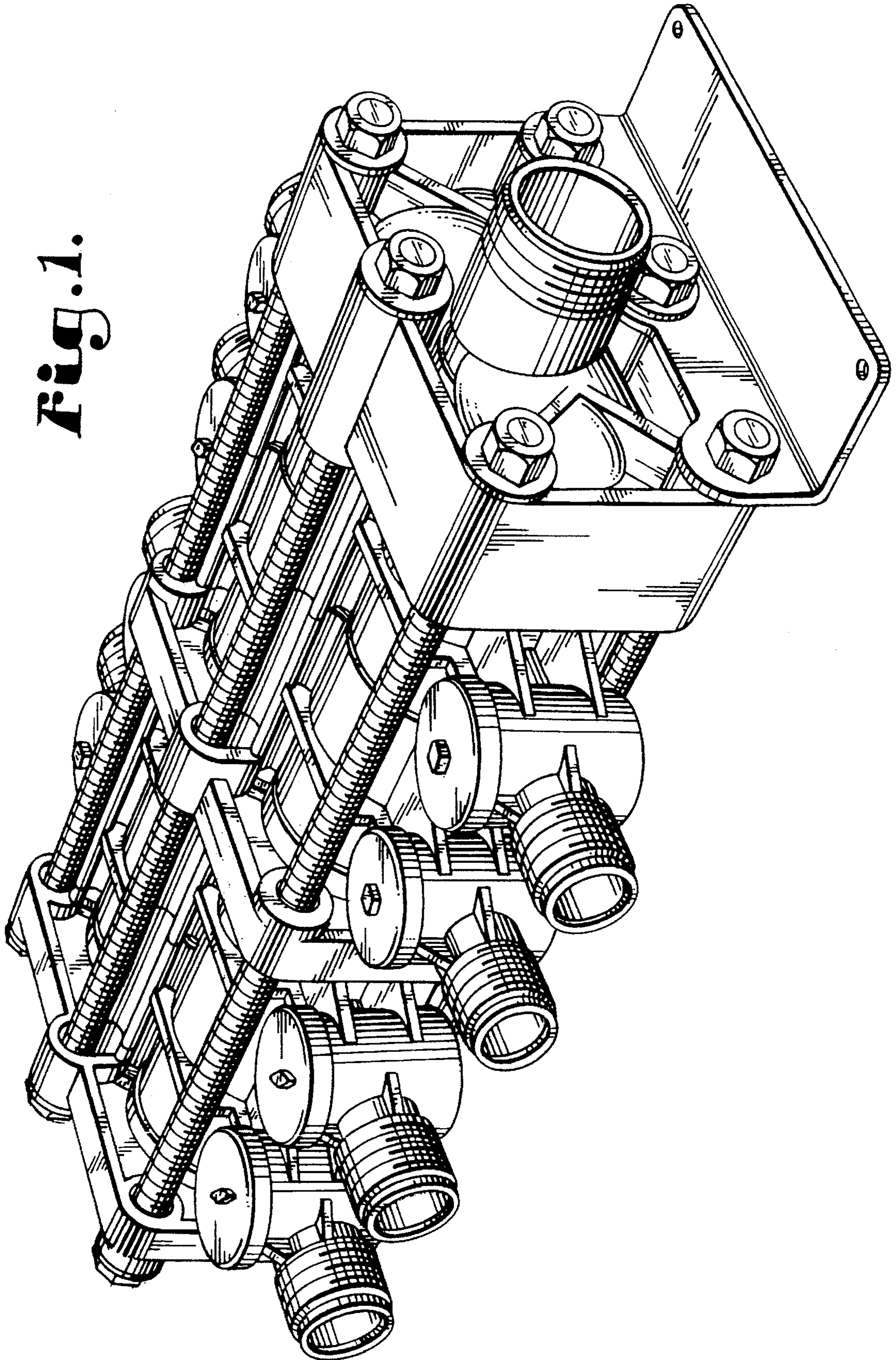
D. 259,934	7/1981	Lovret .....	D23/233
D. 285,239	8/1986	Doak .....	D23/233

**1 Claim, 3 Drawing Sheets**

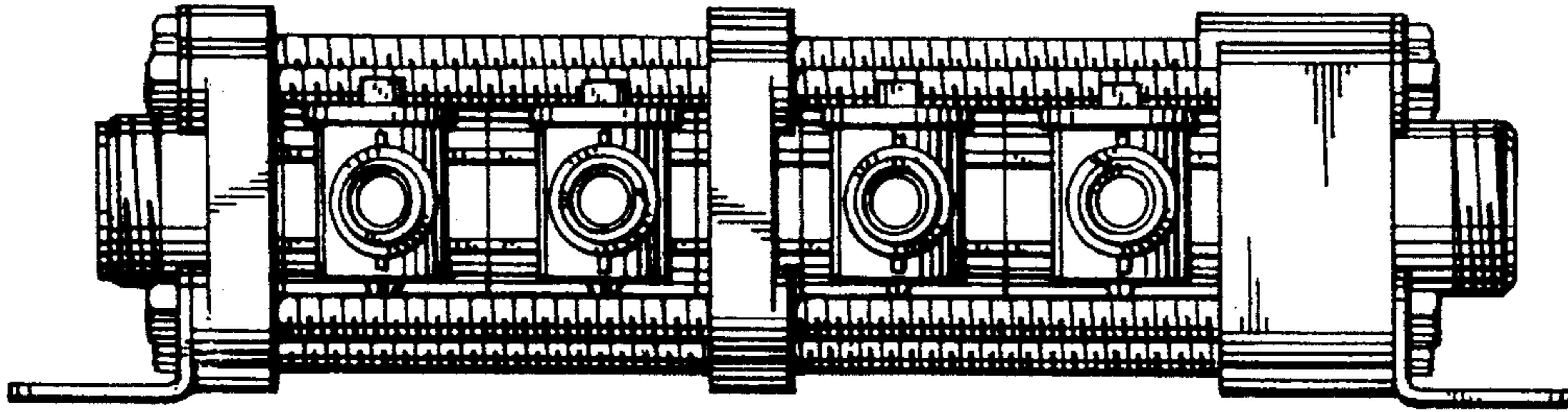




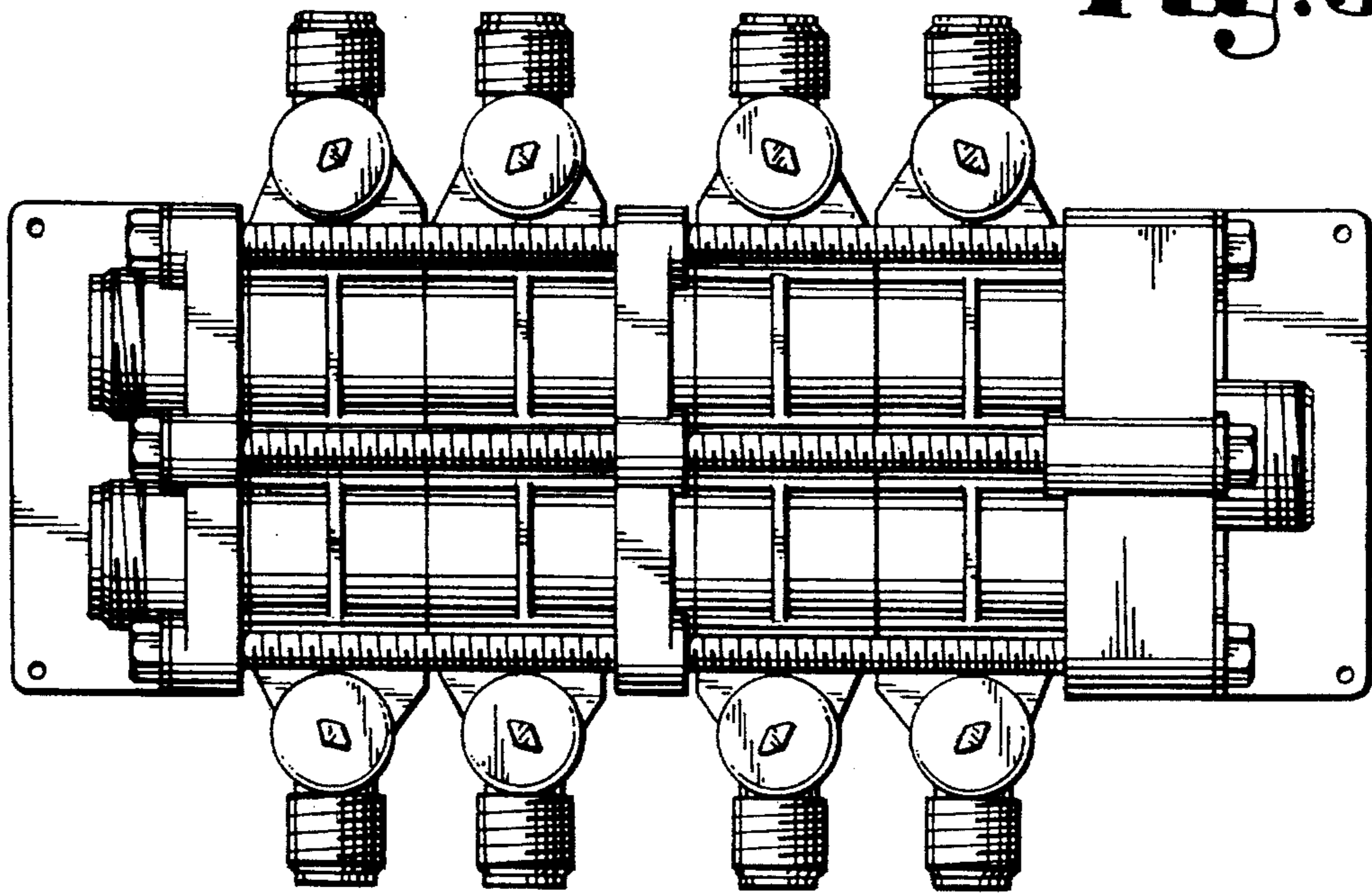
**Fig. 1.**



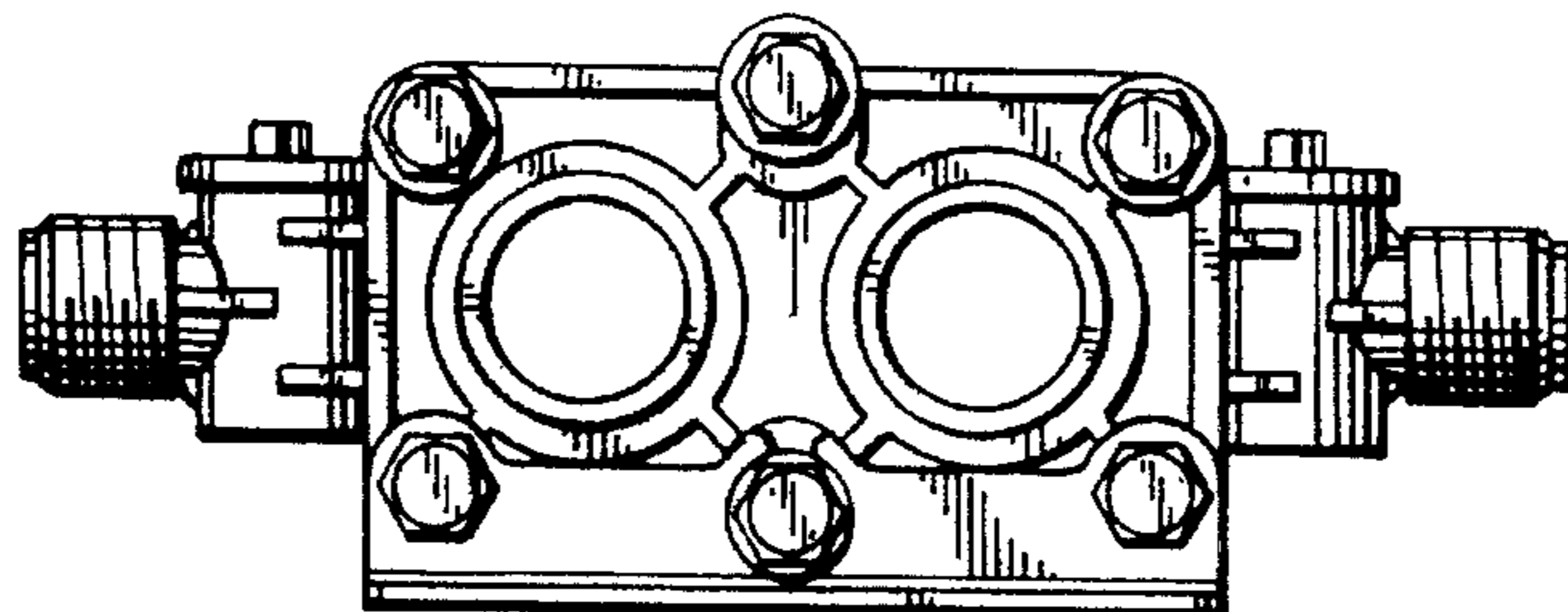
*Fig. 2.*



*Fig. 3.*

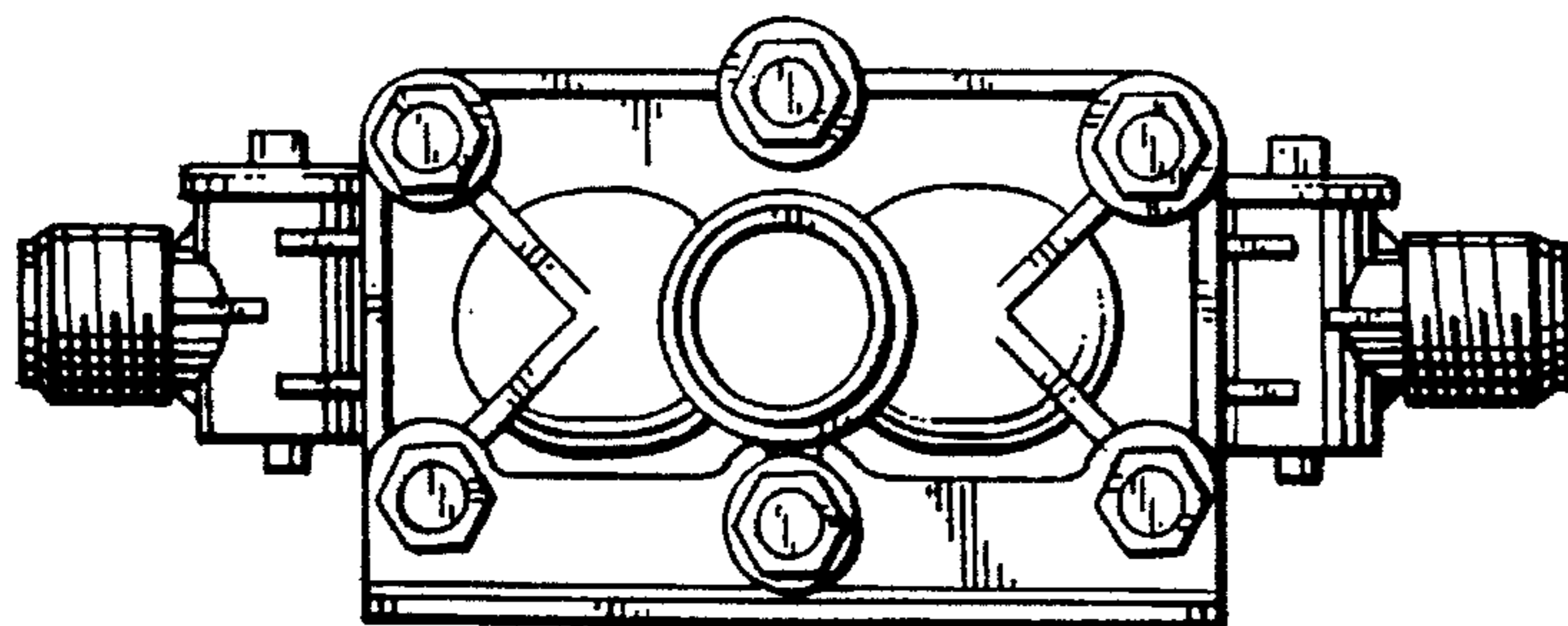


*Fig. 4.*





**Fig. 5.**



**Fig. 6.**

