



US00D368244S

**United States Patent** [19]  
**Killian**

[11] **Patent Number: Des. 368,244**

[45] **Date of Patent: \*\*Mar. 26, 1996**

[54] **TIRE**

[75] **Inventor: Laurie W. Killian, Louisville, Ky.**

[73] **Assignee: Michelin Recherche et Technique S.A., Granges-Paccot, Switzerland**

[\*\*] **Term: 14 Years**

[21] **Appl. No.: 28,693**

[22] **Filed: Sep. 20, 1994**

[52] **U.S. Cl. .... D12/147**

[58] **Field of Search ..... D12/141-143, D12/146-151; 152/209 R, 209 B, 209 D**

[56] **References Cited**

**U.S. PATENT DOCUMENTS**

D. 288,548	3/1987	Karato et al. ....	D12/147
D. 294,930	3/1988	Slagh .....	D12/147
D. 308,659	6/1990	Brayer .....	D12/146
D. 320,966	10/1991	Miller et al. ....	D12/147
D. 320,969	10/1991	Kobayashi et al. ....	D12/147
D. 321,852	11/1991	Guspodin .....	D12/147
D. 340,013	10/1993	Downey et al. ....	D12/147
D. 345,951	4/1994	Guspodin et al. ....	D12/147
D. 349,081	7/1994	Downey et al. ....	D12/147
D. 355,152	2/1995	Brightwell et al. ....	D12/146

**FOREIGN PATENT DOCUMENTS**

0811041 4/1991 Japan .

**OTHER PUBLICATIONS**

1993 Tread Design Guide, p. 29, Escort Touring Supreme SE Tire, top left side of page, & Falls Mastercraft P-70 Tire, bottom left side of page.

1993 Tread Design Guide, p. 31, Firestone Firehawk FTX Tire, second tire in from bottom left side of page.

1993 Tread Design Guide, p. 63, Sonic Astra Tire, third row down from top, right side of page.

*Primary Examiner*—James M. Gandy

*Attorney, Agent, or Firm*—Robert R. Reed; Russell W. Warnock

[57] **CLAIM**

The ornamental design for a tire, as shown and described.

**DESCRIPTION**

FIG. 1 is a perspective view of a tire showing my new design, it being understood that the tread pattern is repeated throughout the circumference of the tire, the opposite side being substantially the same as that illustrated; and, FIG. 2 is a front elevation view of the tire of FIG. 1 showing my new design.

**1 Claim, 2 Drawing Sheets**

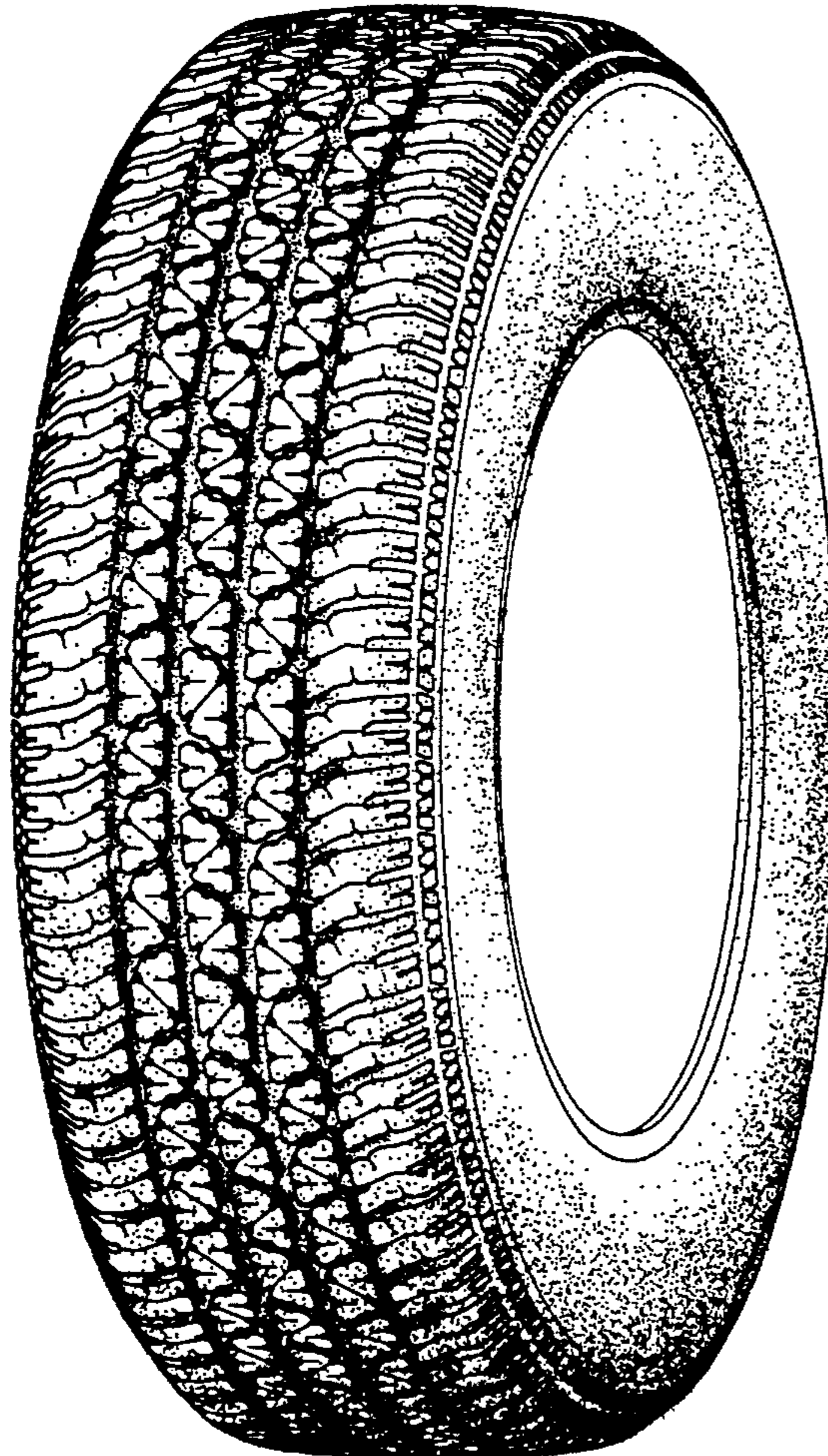



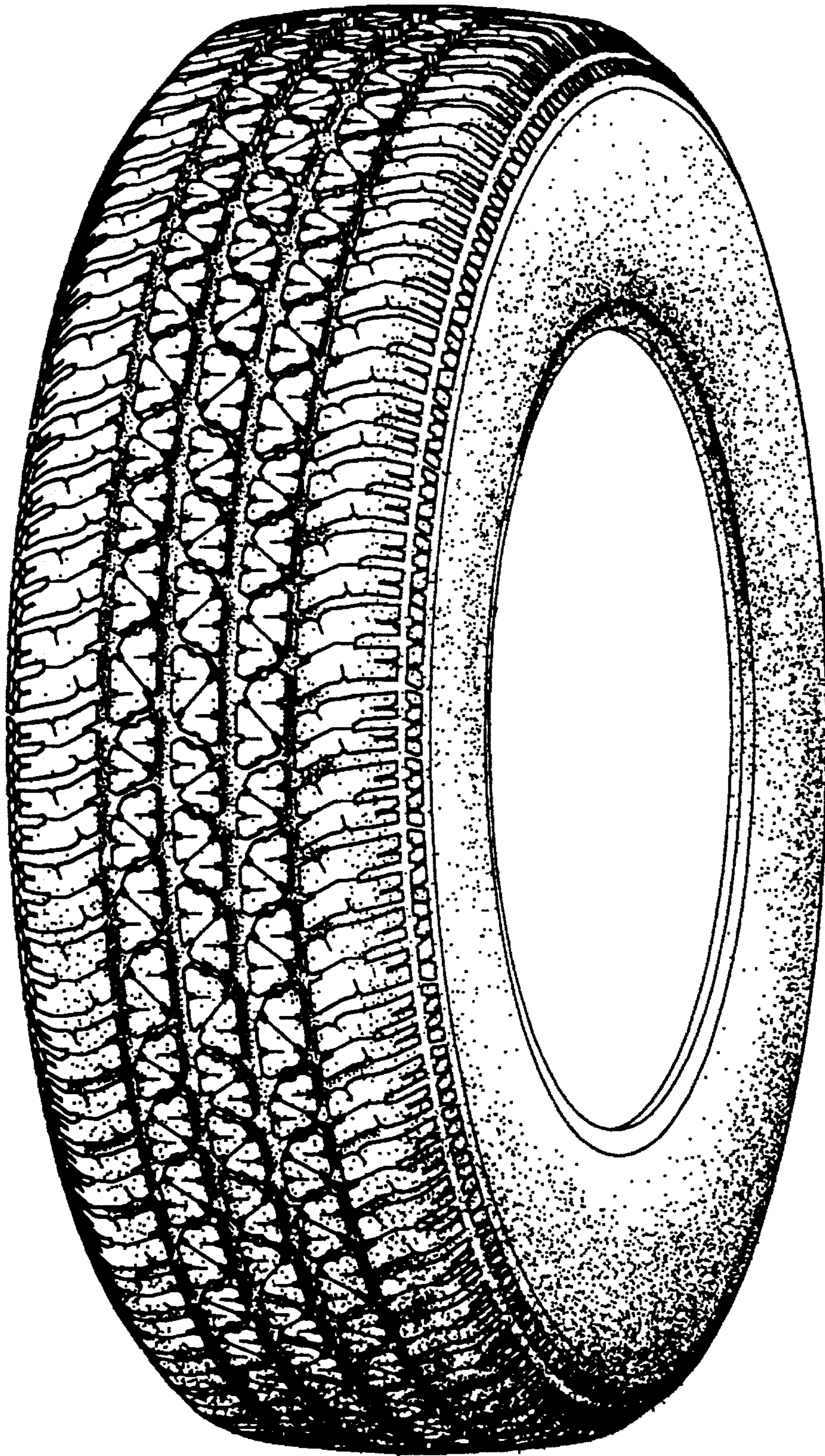

Fig.1



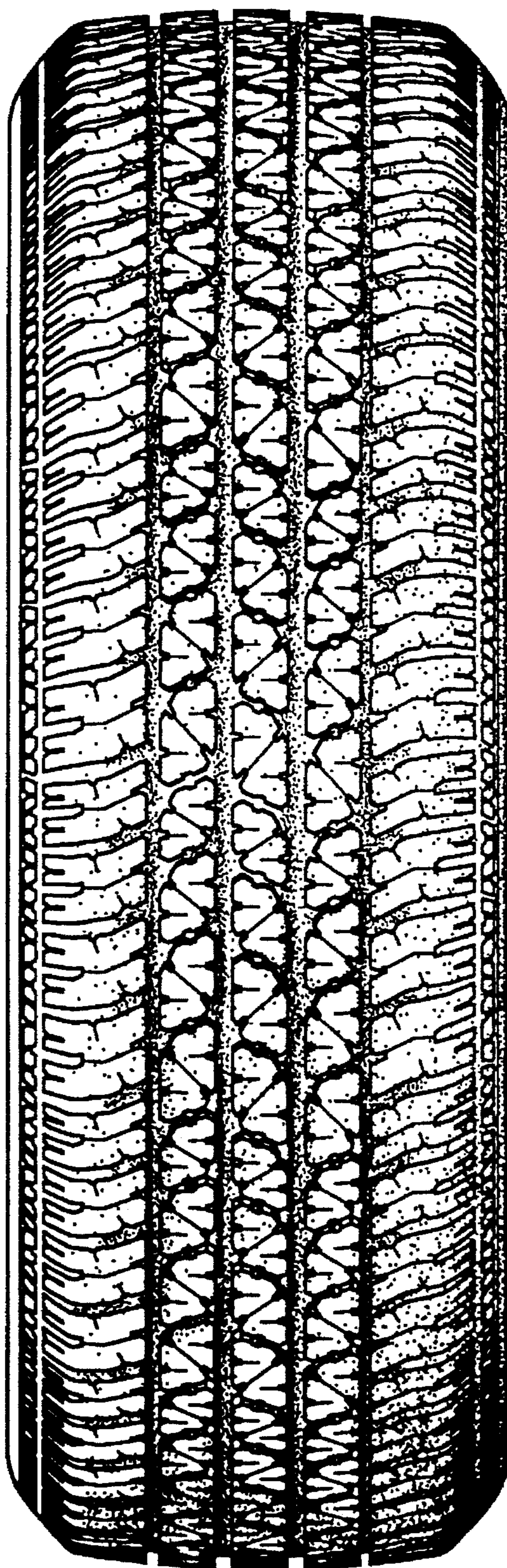

Fig.2