



US00D368239S

United States Patent [19]
Lozano

[11] **Patent Number: Des. 368,239**
[45] **Date of Patent: **Mar. 26, 1996**

[54] **BUCKLE CLOSURE**
[75] **Inventor: Sergio G. Lozano**, Beaverton, Oreg.
[73] **Assignee: Nike, Inc.**, Beaverton, Oreg.
[**] **Term: 14 Years**
[21] **Appl. No.: 42,810**
[22] **Filed: Aug. 7, 1995**
[52] **U.S. Cl. D11/216**
[58] **Field of Search D11/200, 201,**
D11/216-219; 2/969, 973; 24/170, 180,
191

5,187,839 2/1993 Collins .
5,431,365 7/1995 Hopkins .

OTHER PUBLICATIONS

Nike Spring 1994 Footwear Catalog, p. 6, published Jun. 1993.
Nike Fall 1994 Footwear Catalog, pp. 8,58, published Nov. 1993.

Primary Examiner—Ralf Seifert
Attorney, Agent, or Firm—Banner & Allegretti, Ltd.

[57] **CLAIM**

The ornamental design for a buckle closure, as shown and described.

[56] **References Cited**

DESCRIPTION

U.S. PATENT DOCUMENTS

D. 266,629	10/1982	Stacy	D11/216
D. 302,140	7/1989	Johnston	D11/216
D. 333,640	3/1993	Keller	D11/216
D. 340,008	10/1993	Anscher	D11/218
D. 340,678	10/1993	Wakabayashi .	
D. 341,703	11/1993	Hatfield et al.	D2/973
D. 345,247	3/1994	Bailey	D2/969
D. 347,601	6/1994	Anscher .	
D. 353,560	12/1994	Rekuc	D11/218
D. 360,168	7/1995	Kelleghan	D11/216
3,091,830	8/1959	Harley .	
3,177,545	4/1962	Svensson .	
3,795,028	3/1974	Weiss	24/191
4,198,732	4/1980	Reith et al. .	
4,534,087	8/1985	Lau	24/180
4,567,628	2/1986	Prete, Jr. et al. .	
4,843,688	7/1989	Ikeda .	

FIG. 1 is a top plan view of one side of a buckle closure showing my new design;
FIG. 2 is a side elevational view of the buckle closure shown in FIG. 1 with the other side being a mirror image thereof;
FIG. 3 is a rear elevational view of the buckle closure shown in FIG. 1;
FIG. 4 is a bottom plan view of the buckle closure shown in FIG. 1;
FIG. 5 is a front elevational view of the buckle closure shown in FIG. 1; and,
FIG. 6 is a perspective view of the buckle closure shown in FIG. 1 shown with the buckle open.
The broken line showing of straps in FIG. 6 is environmental only and forms no part of the claimed design.

1 Claim, 2 Drawing Sheets

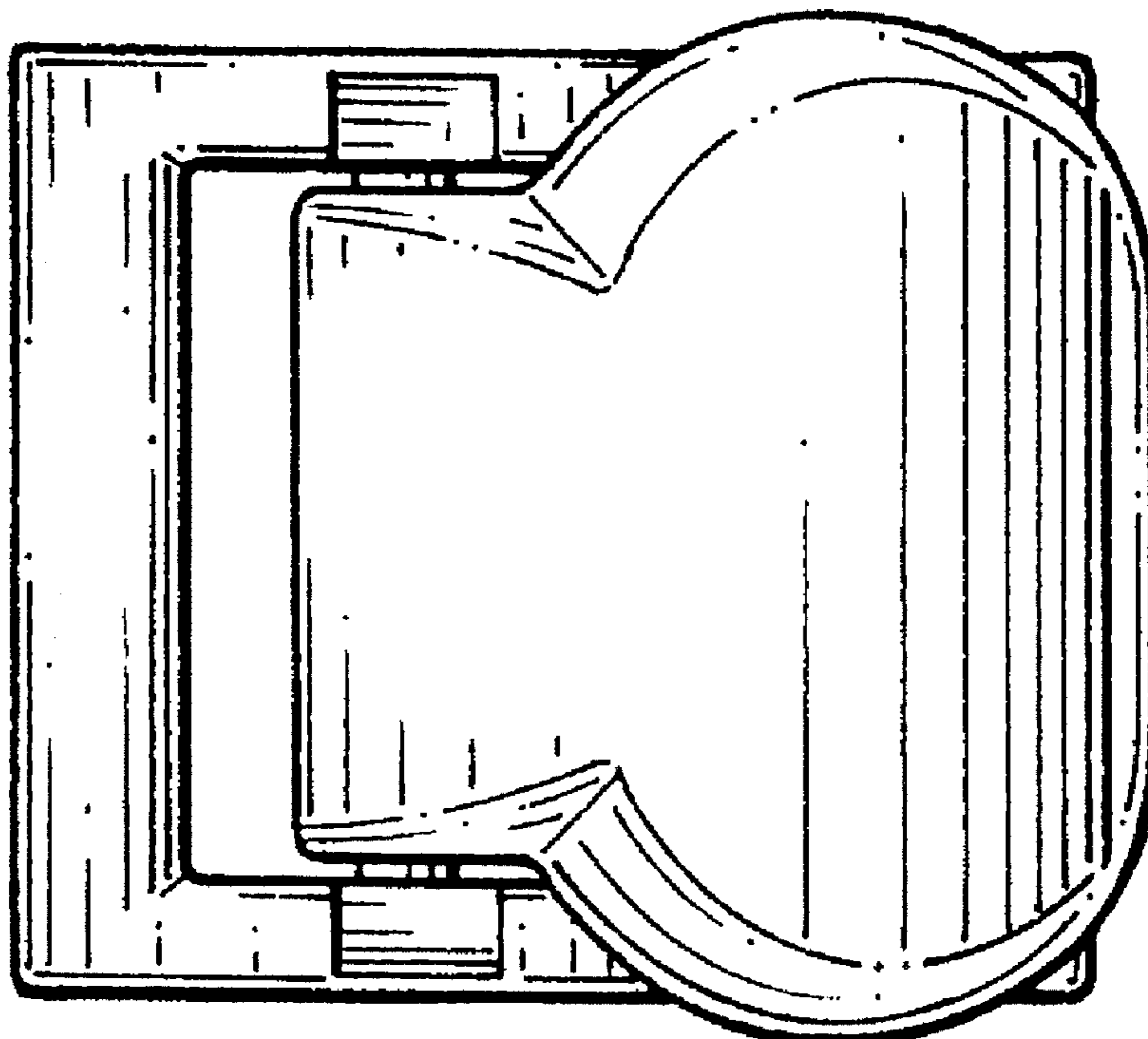

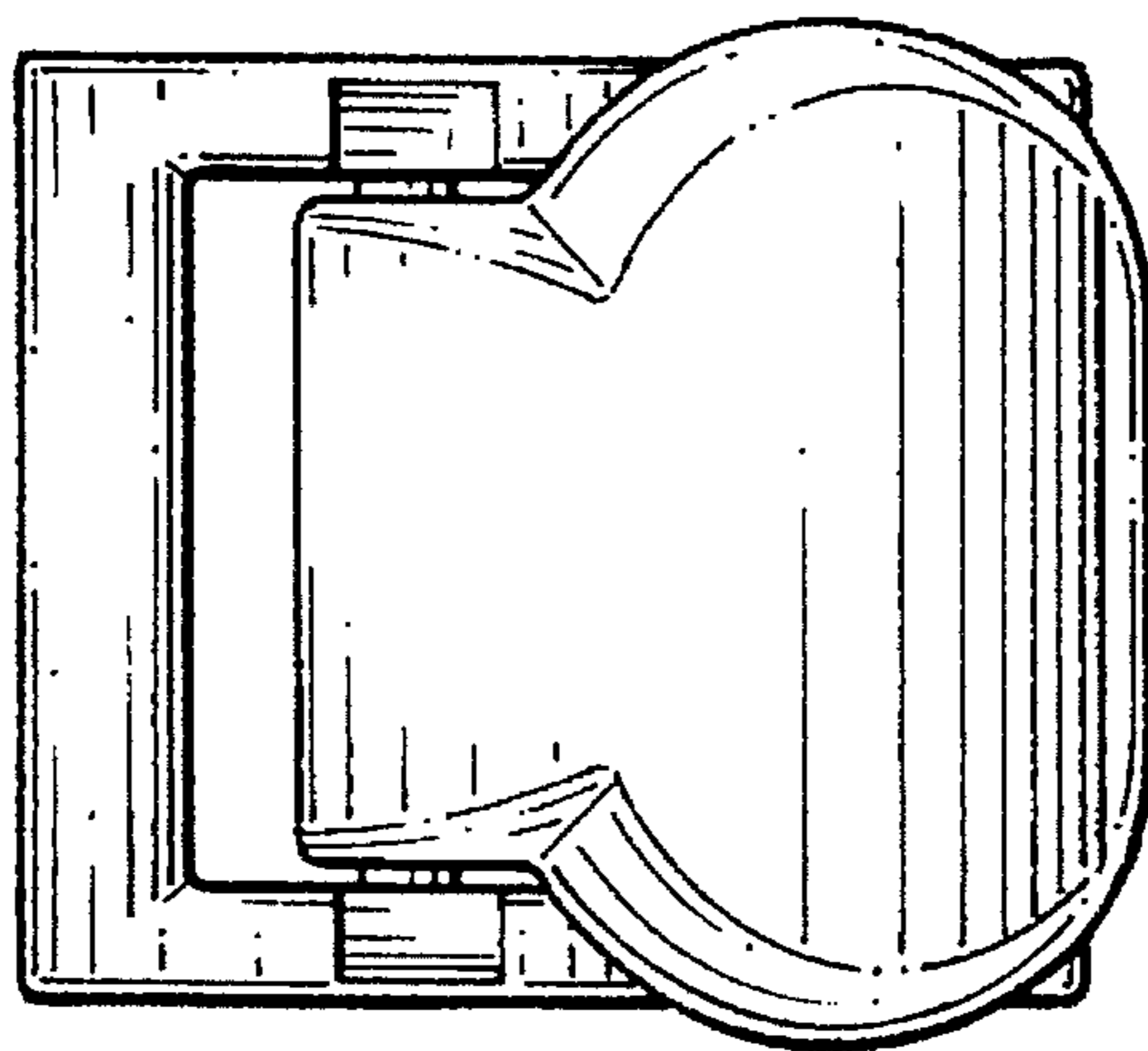

FIG. 1

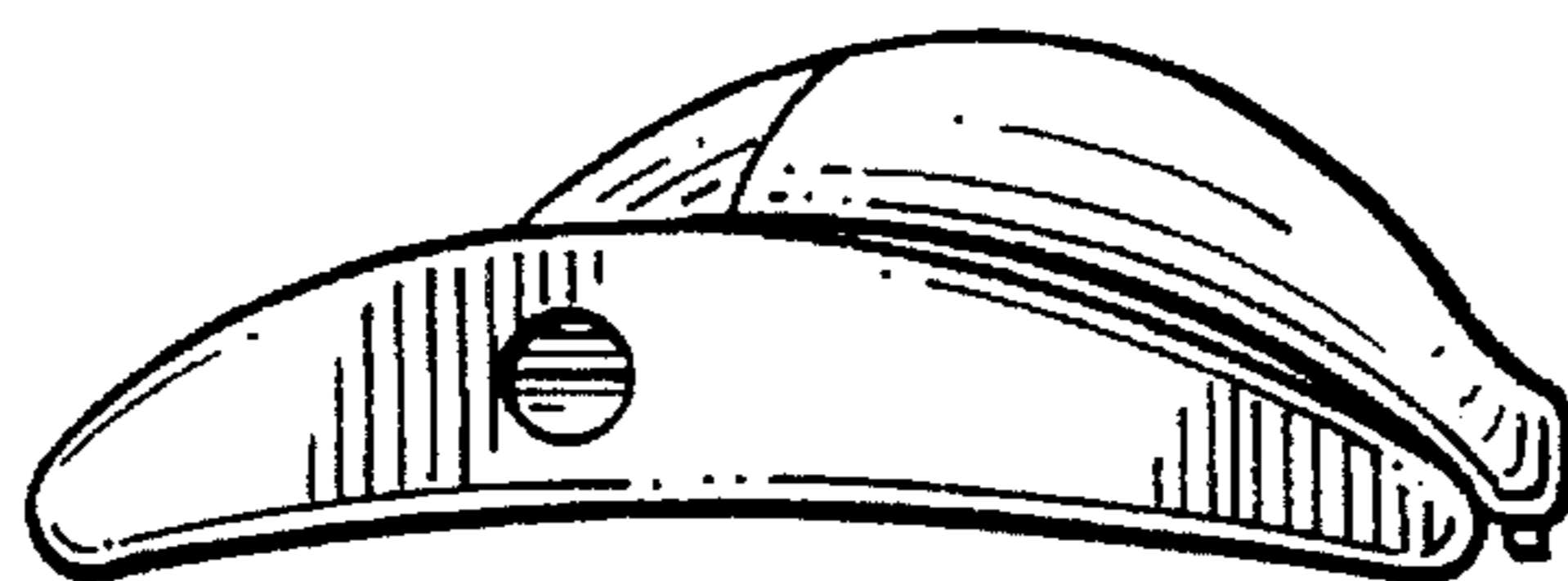

FIG. 2

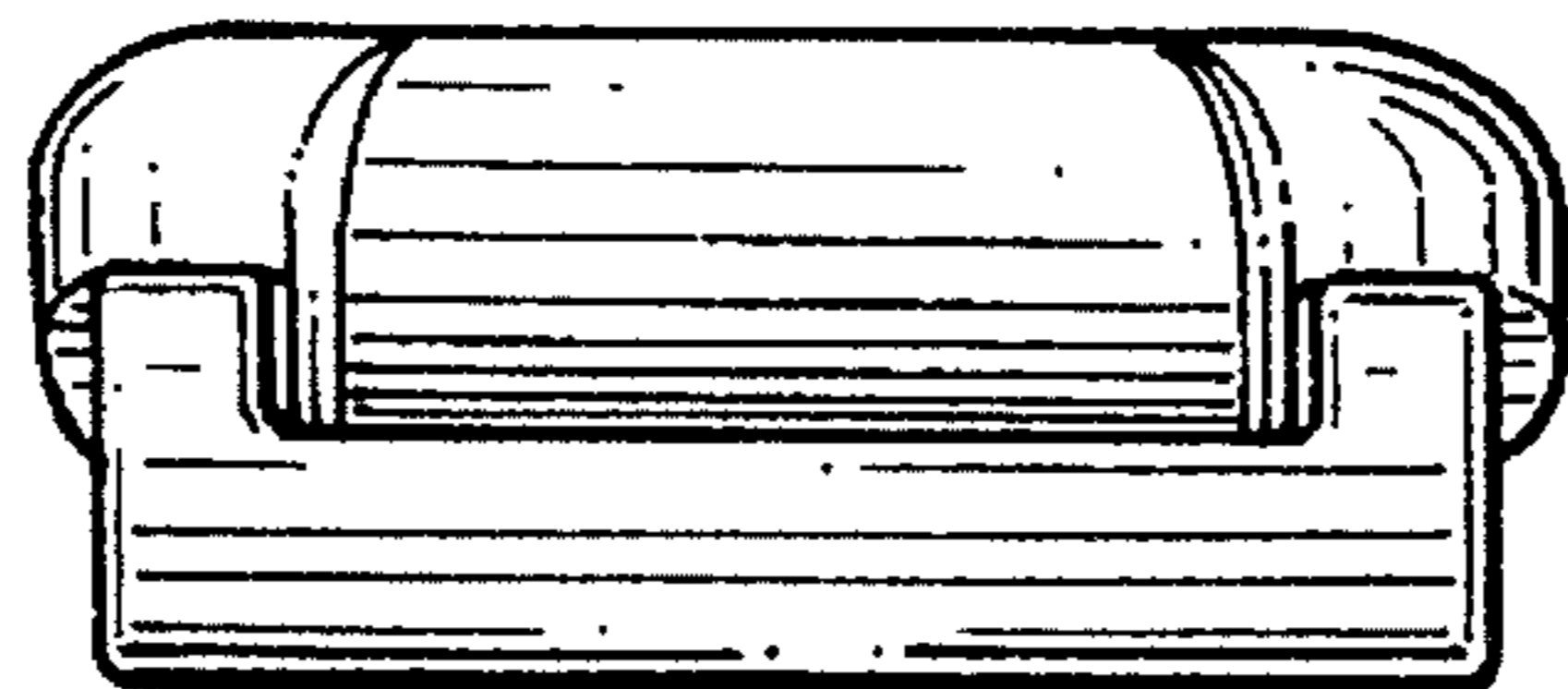

FIG. 3

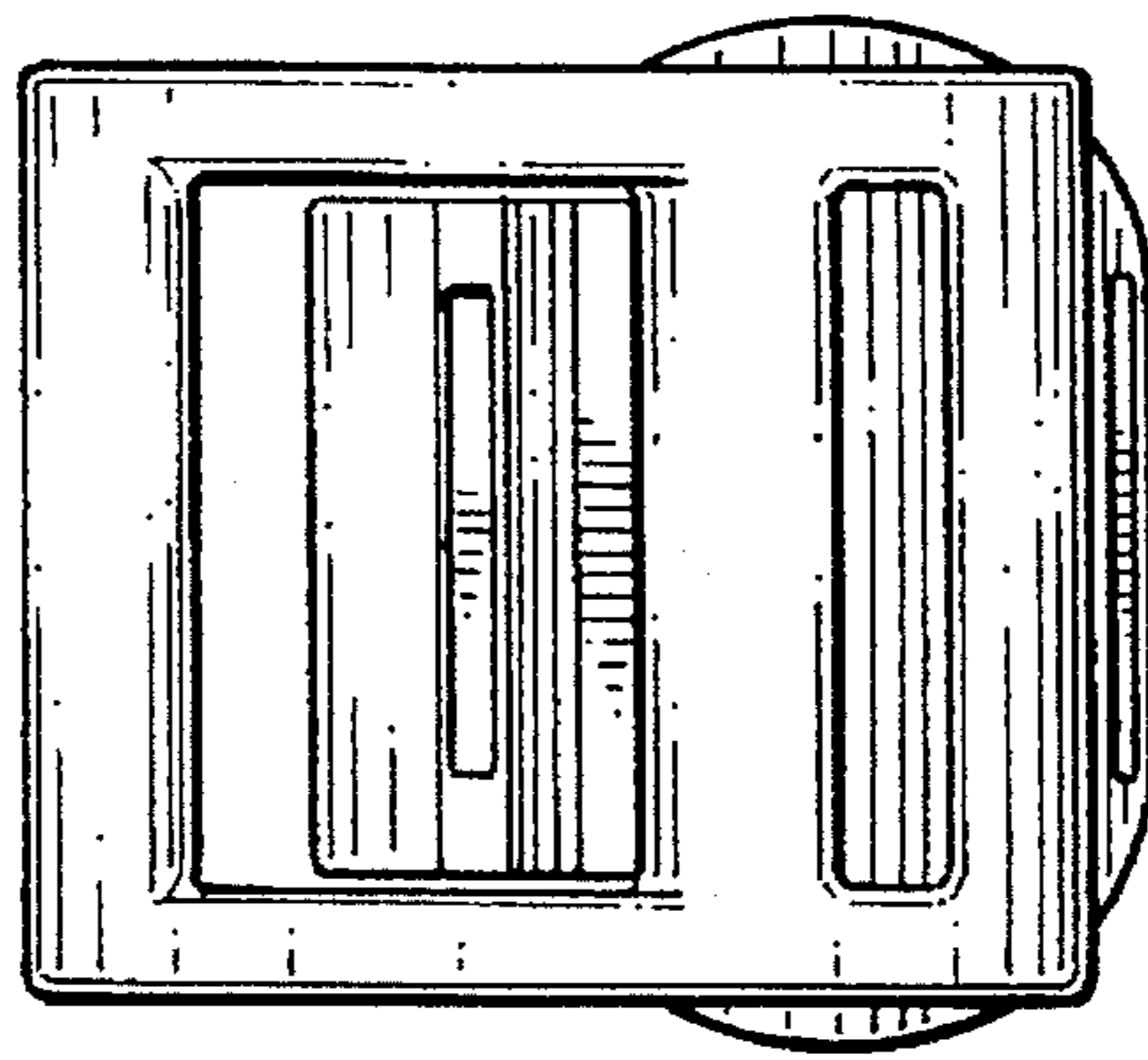

FIG. 4

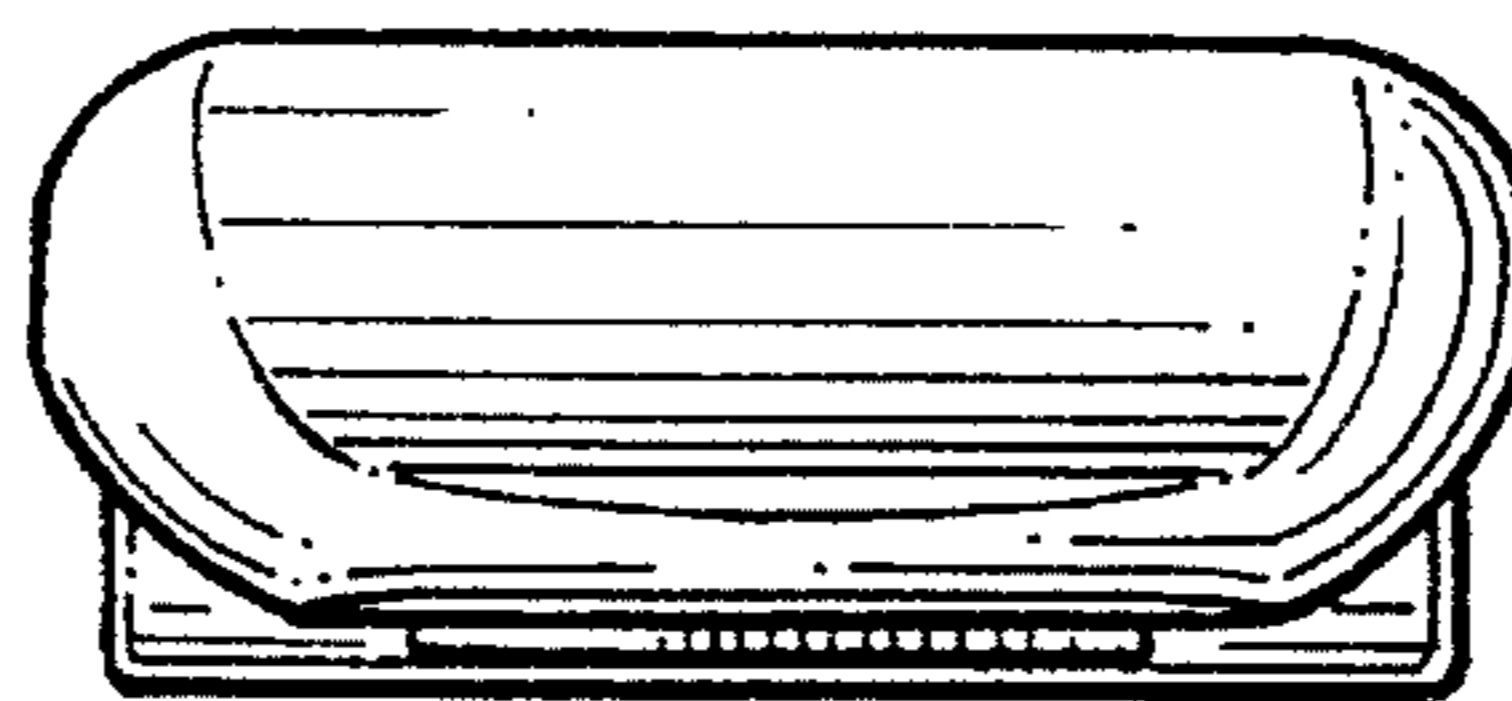

FIG. 5

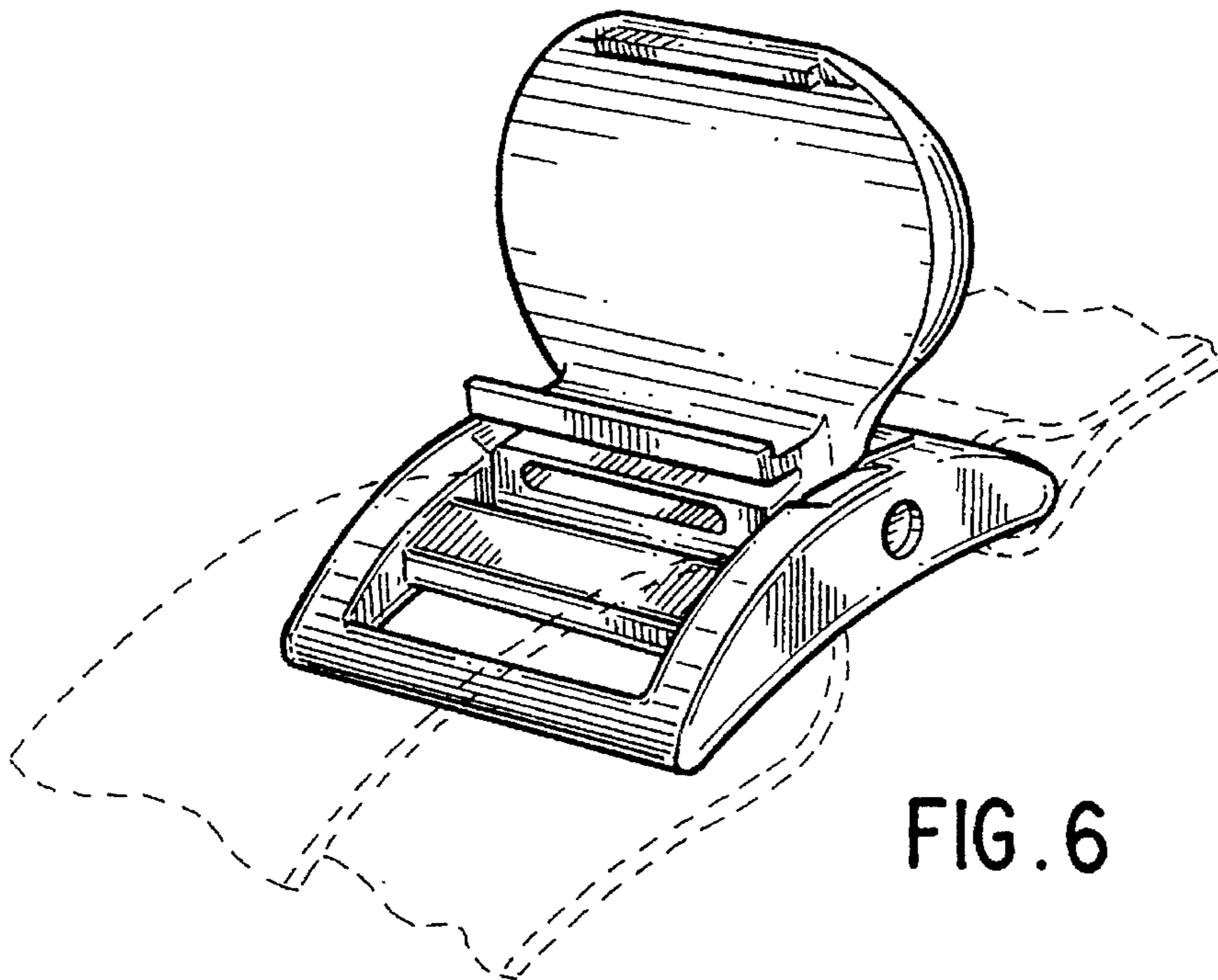

FIG. 6