



US00D368221S

# United States Patent [19] Montague

[11] Patent Number: **Des. 368,221**  
[45] Date of Patent: **\*\*Mar. 26, 1996**

[54] **COMBINED PACKAGE WITH A CIGARETTE**

5,170,957 12/1992 Carpenter ..... 206/409 X  
5,246,111 9/1993 Shibazaki et al. .... 206/409

[76] Inventor: **Cordia K. Montague**, P.O. Box 670688, Chugiak, Ak. 99567

*Primary Examiner*—Prabhakar G. Deshmukh  
*Attorney, Agent, or Firm*—Harold H. Dutton, Jr.

[\*\*] Term: **14 Years**

### [57] CLAIM

[21] Appl. No.: **29,313**

The ornamental design for a combined package with a cigarette, as shown.

[22] Filed: **Oct. 3, 1994**

[52] U.S. Cl. .... **D9/416; D9/345**

### DESCRIPTION

[58] **Field of Search** ..... D9/415, 416, 417, D9/432, 341-348, 337, 456; 206/242, 254, 255, 258, 276, 278, 409, 422, 233, 820, 204, 497, 39.6, 39.7, 39, 533

FIG. 1 is a front elevational view of a combined package with a cigarette showing my new design;  
FIG. 2 is a rear elevational view thereof;  
FIG. 3 is an enlarged scale top plan view thereof;  
FIG. 4 is an enlarged scale bottom plan view thereof;  
FIG. 5 is an enlarged scale left side elevational view thereof;  
FIG. 6 is an enlarged scale right side elevational view thereof; and,

### [56] References Cited

#### U.S. PATENT DOCUMENTS

D. 299,620	1/1989	Kim	.....	D9/345
D. 310,641	9/1990	Miller et al.	.....	D9/341 X
D. 330,326	10/1992	Honeycutt	.....	D9/345
1,249,184	12/1917	Parmenter	.....	206/258
2,847,118	8/1958	Johnson	.....	206/39.6 X
3,165,249	1/1965	Peck	.....	206/258 X
4,342,395	8/1982	Brown	.....	206/820 X
4,989,728	2/1991	Neyret et al.	.....	206/273 X

FIG. 7 is a reduced scale perspective view thereof; shown in it's environmental use.

The broken line showing of a dispensing box and an immediate cigarette box is for illustrative purpose only and forms no part of the claim.

**1 Claim, 4 Drawing Sheets**

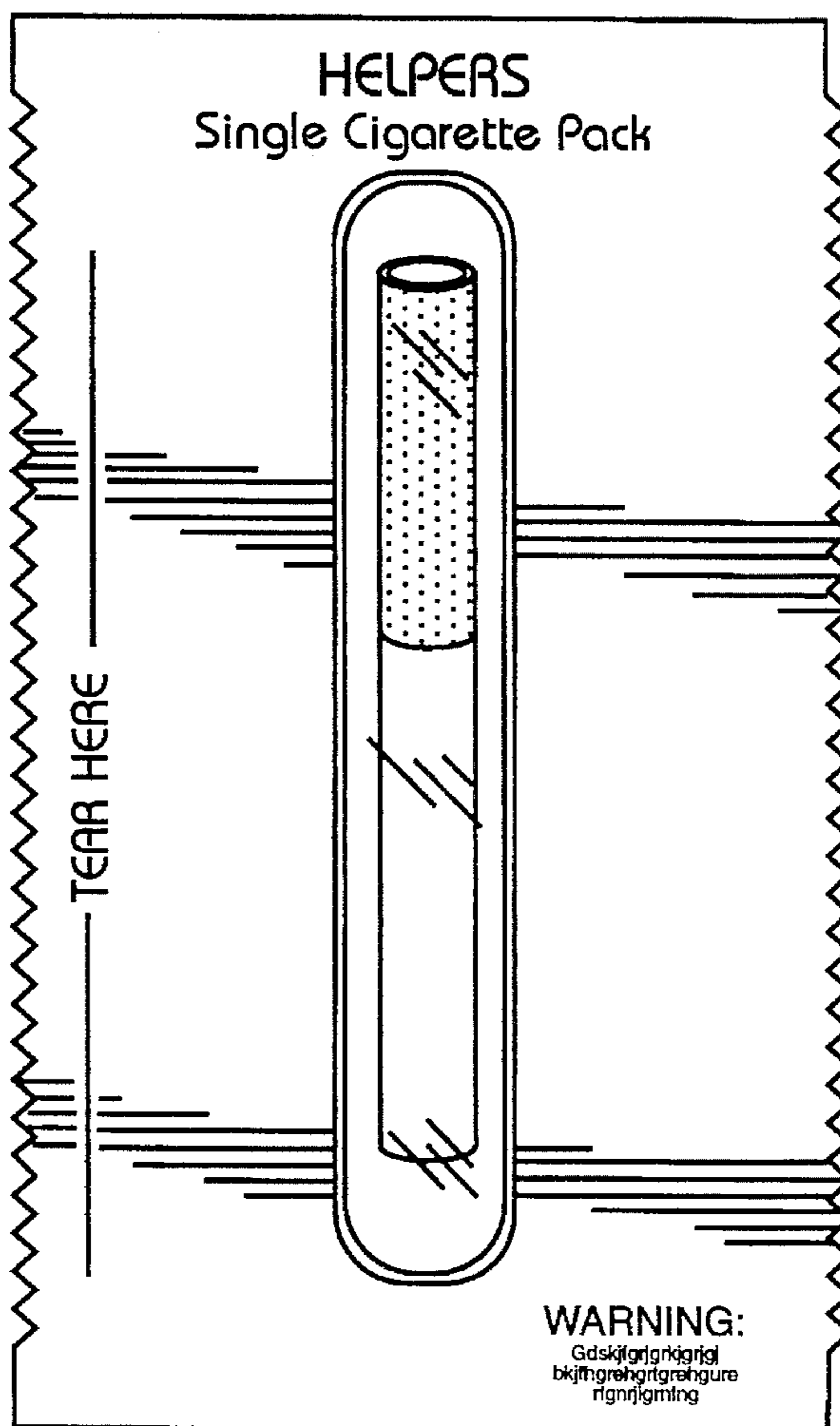

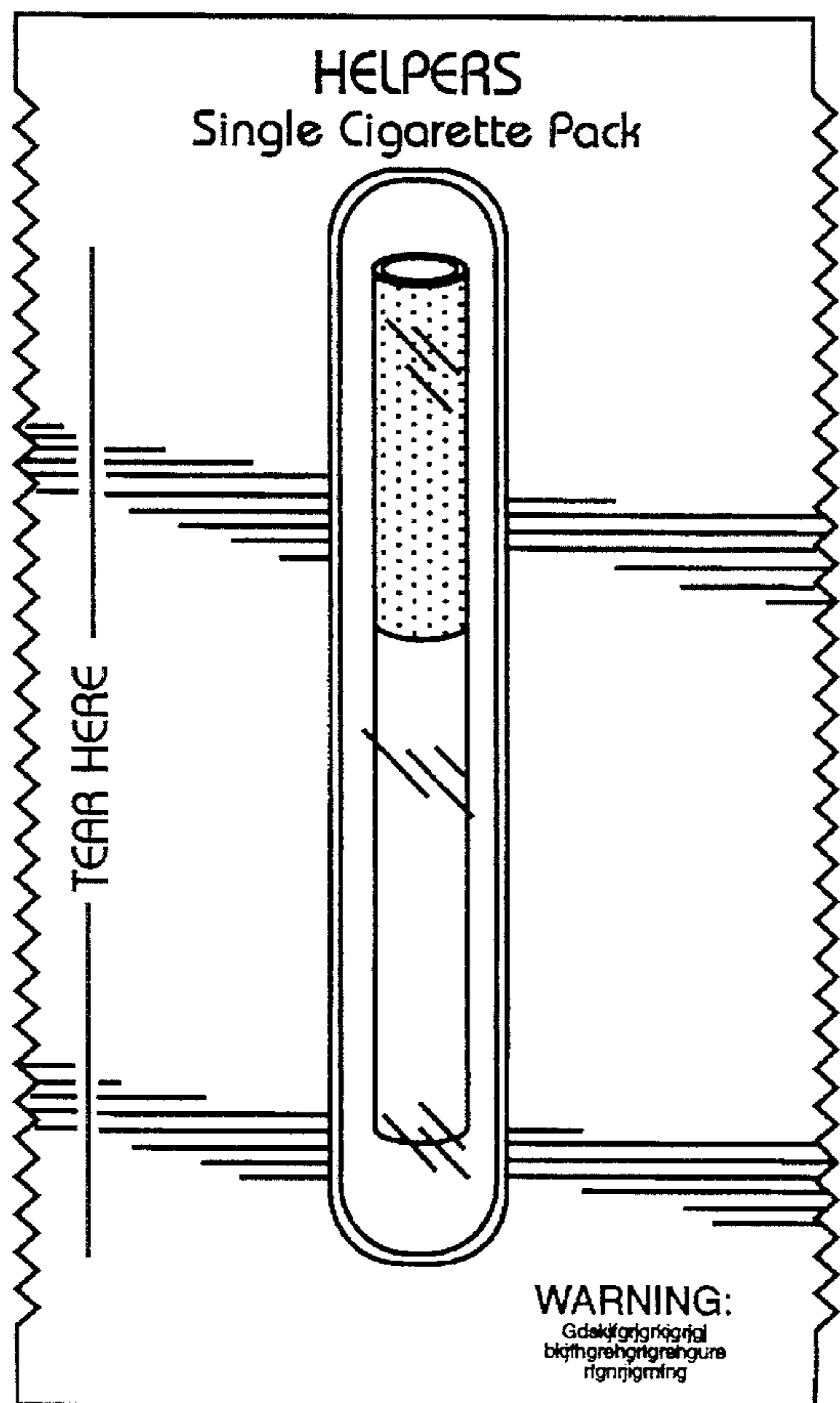

FIG. 1

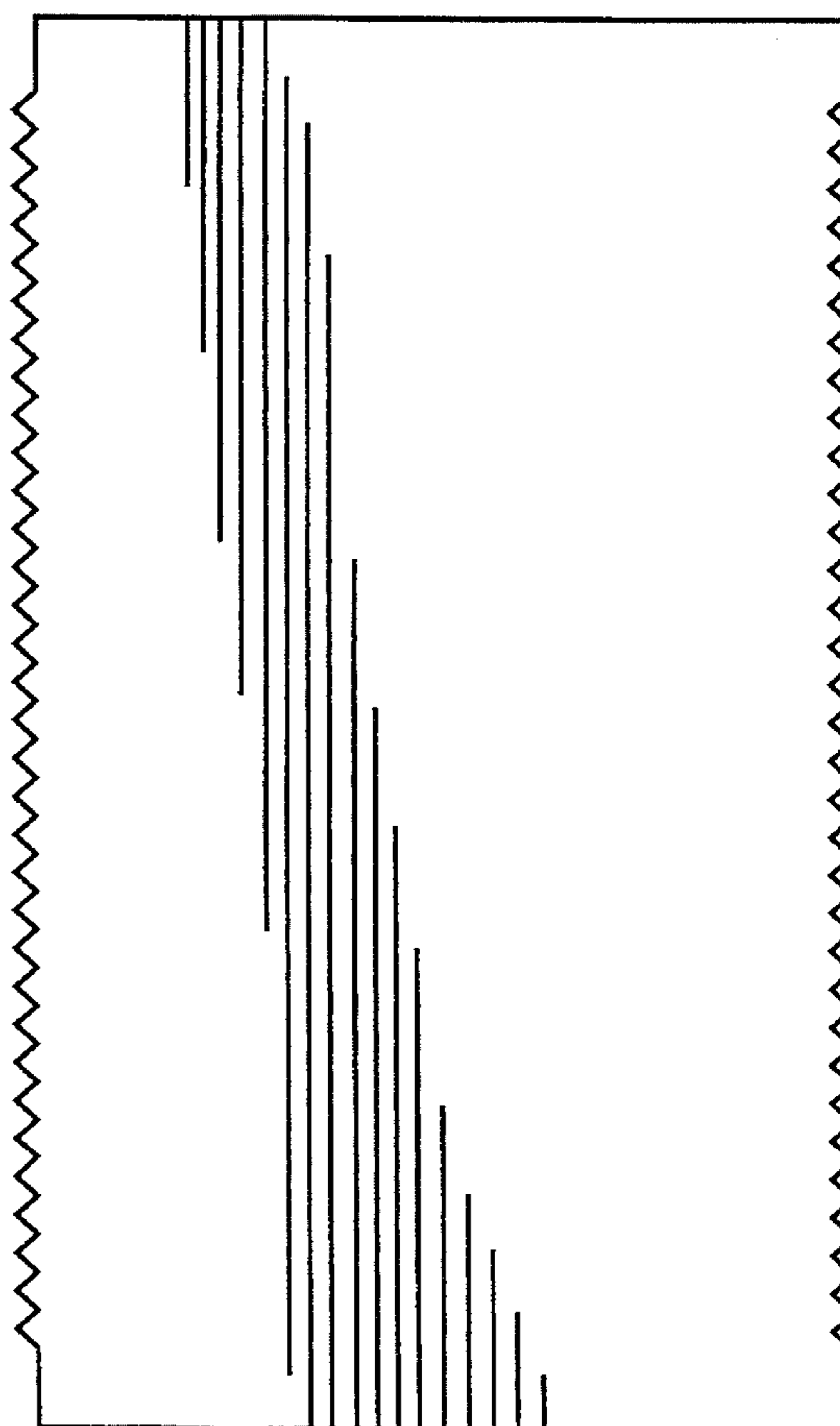

FIG. 2

FIG. 3

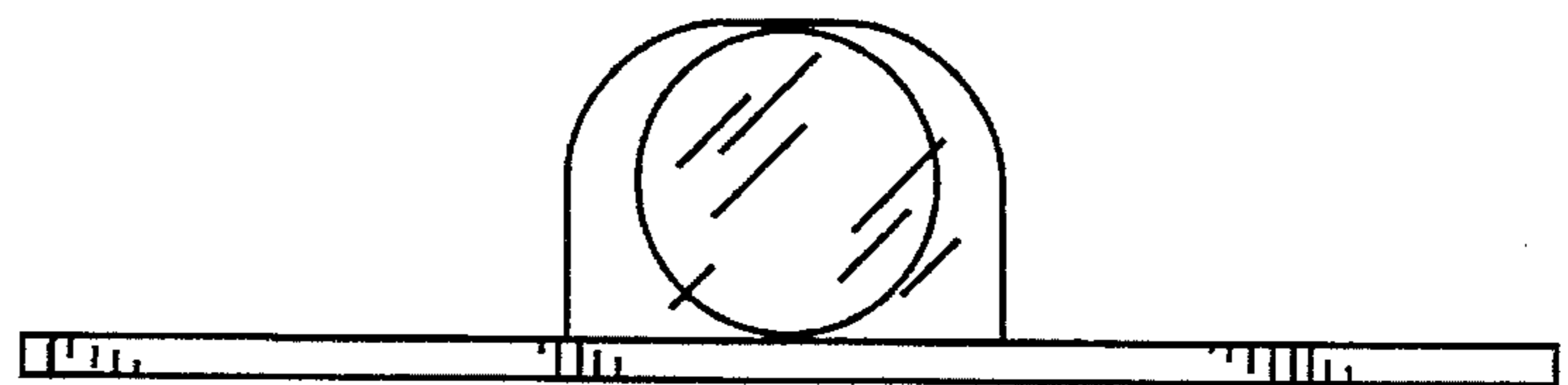
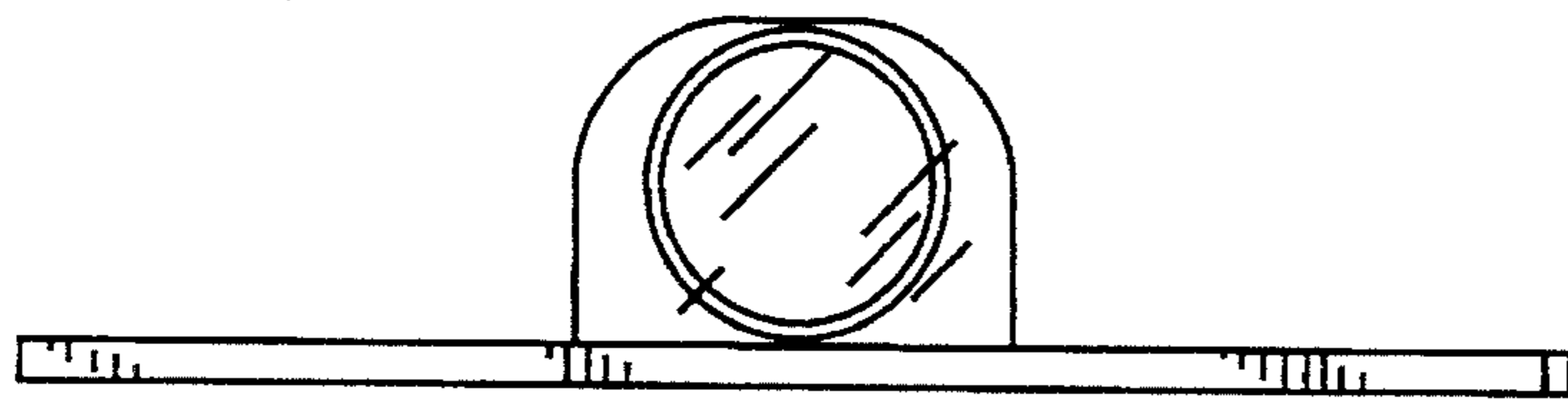

FIG. 4

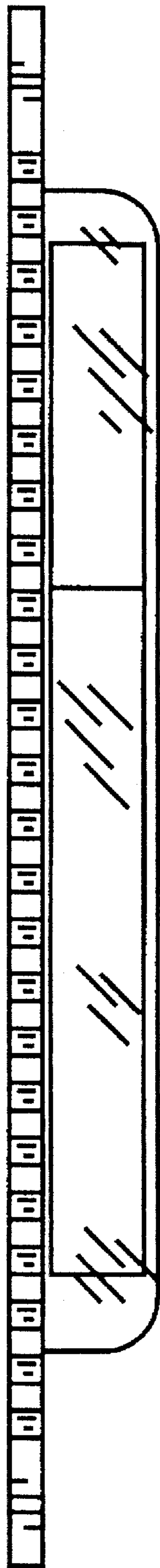
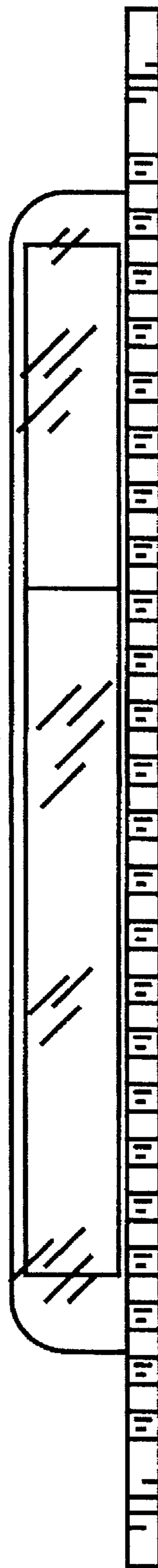

FIG. 5

FIG. 6



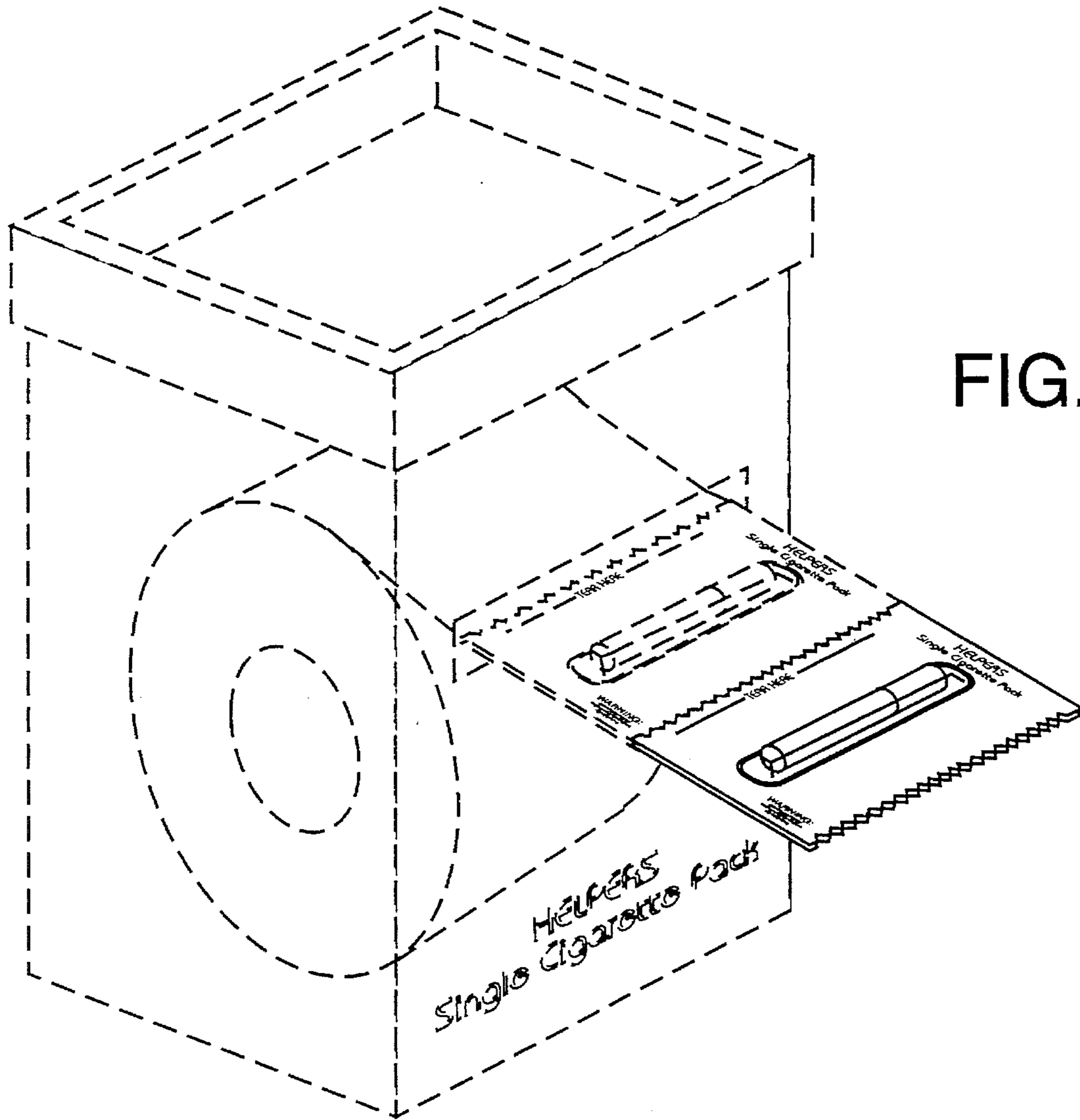

FIG. 7