



US00D368139S

# United States Patent [19]

Yim et al.

[11] **Patent Number:** **Des. 368,139**

[45] **Date of Patent:** **\*\*Mar. 19, 1996**

[54] **ABACUS MASSAGER**

[76] Inventors: **Kam S. Yim; Kwong T. Tsang**, both of Flat/Room B 6/F, High Win Factory Building, 47 Hoi Yuen Road, Kwun Tong, Kowloon, Hong Kong

[\*\*] Term: **14 Years**

[21] Appl. No.: **27,188**

[22] Filed: **Aug. 12, 1994**

[30] **Foreign Application Priority Data**

Feb. 12, 1994 [GB] United Kingdom ..... 2037124

[52] **U.S. Cl.** ..... **D24/212**

[58] **Field of Search** ..... D24/211, 212, D24/200; 601/115, 116, 131, 134, 113

[56] **References Cited**

**U.S. PATENT DOCUMENTS**

D. 242,826 12/1976 Posh et al. .... D24/212

D. 254,869 4/1980 Osburn ..... D24/212  
D. 346,450 4/1994 Bruno ..... D24/212  
5,005,560 4/1991 Quam et al. .... 601/113

*Primary Examiner*—Stella Reid  
*Attorney, Agent, or Firm*—Oliff & Berridge

[57] **CLAIM**

The ornamental design for an abacus massager, as shown and described.

**DESCRIPTION**

FIG. 1 is a perspective view;  
FIG. 2 is a side view, the opposite side being a mirror image;  
FIG. 3 is an end view, the opposite end view being a mirror image;  
FIG. 4 is a top view; and,  
FIG. 5 is a bottom view.

**1 Claim, 3 Drawing Sheets**

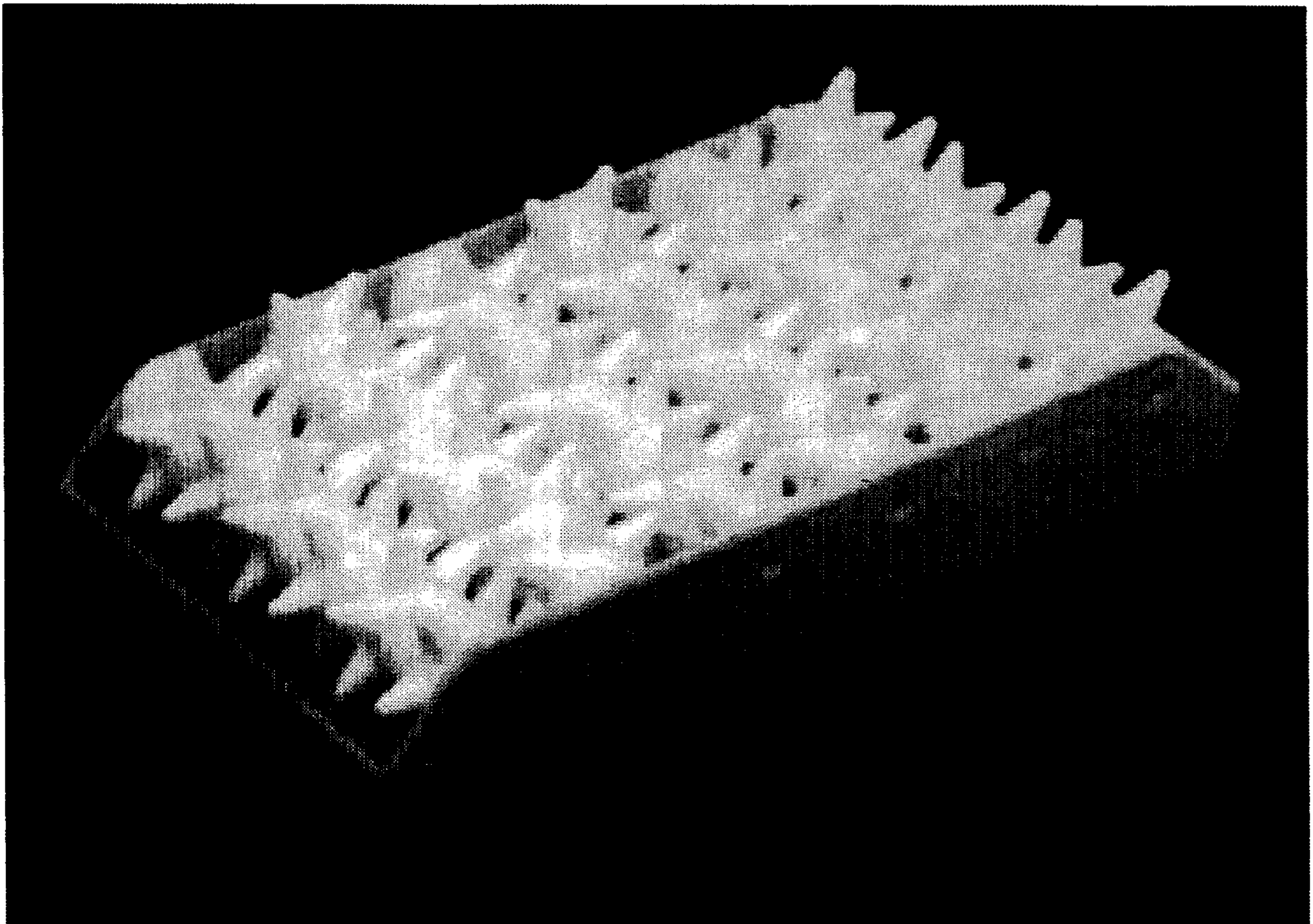

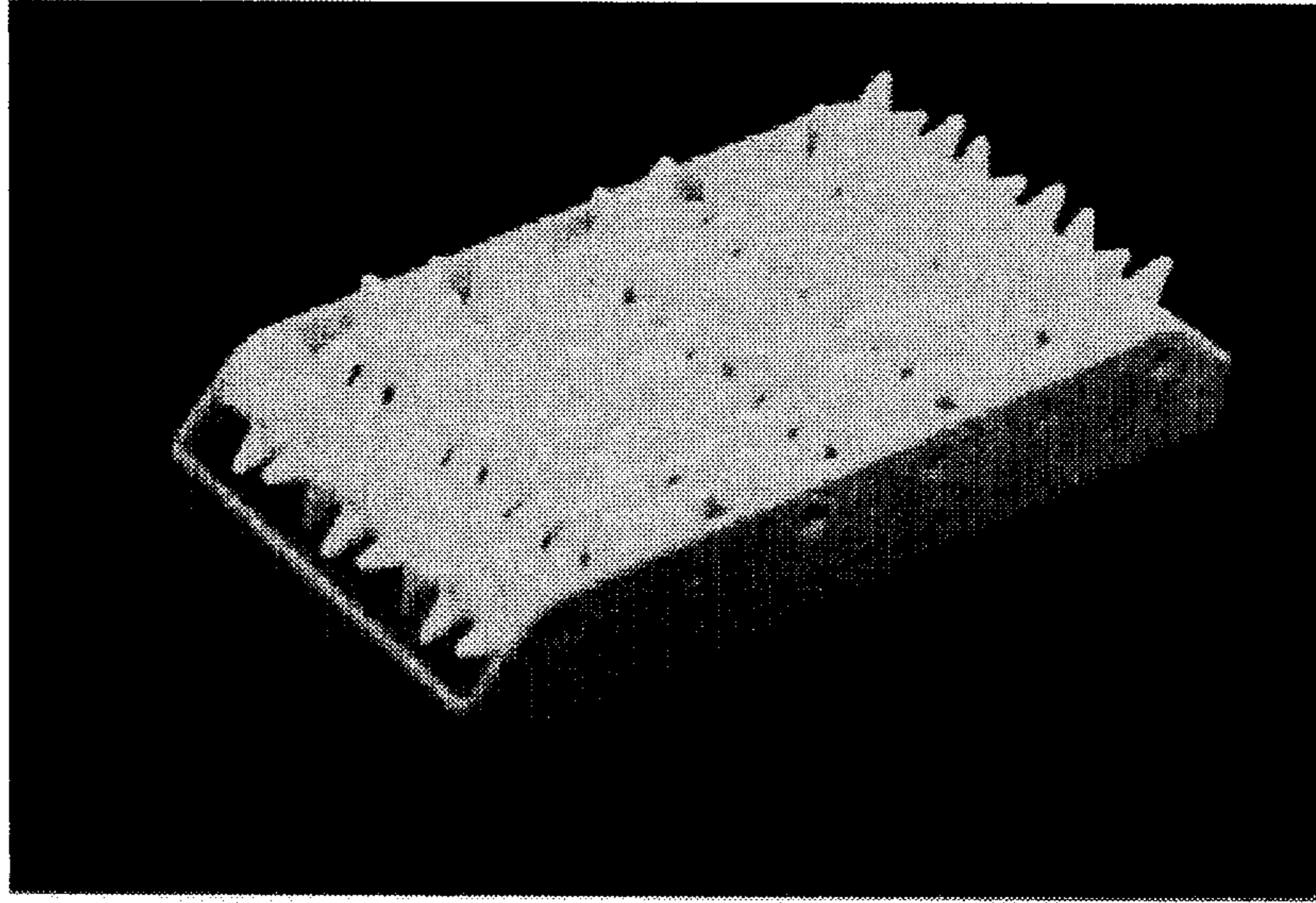

FIG. 1

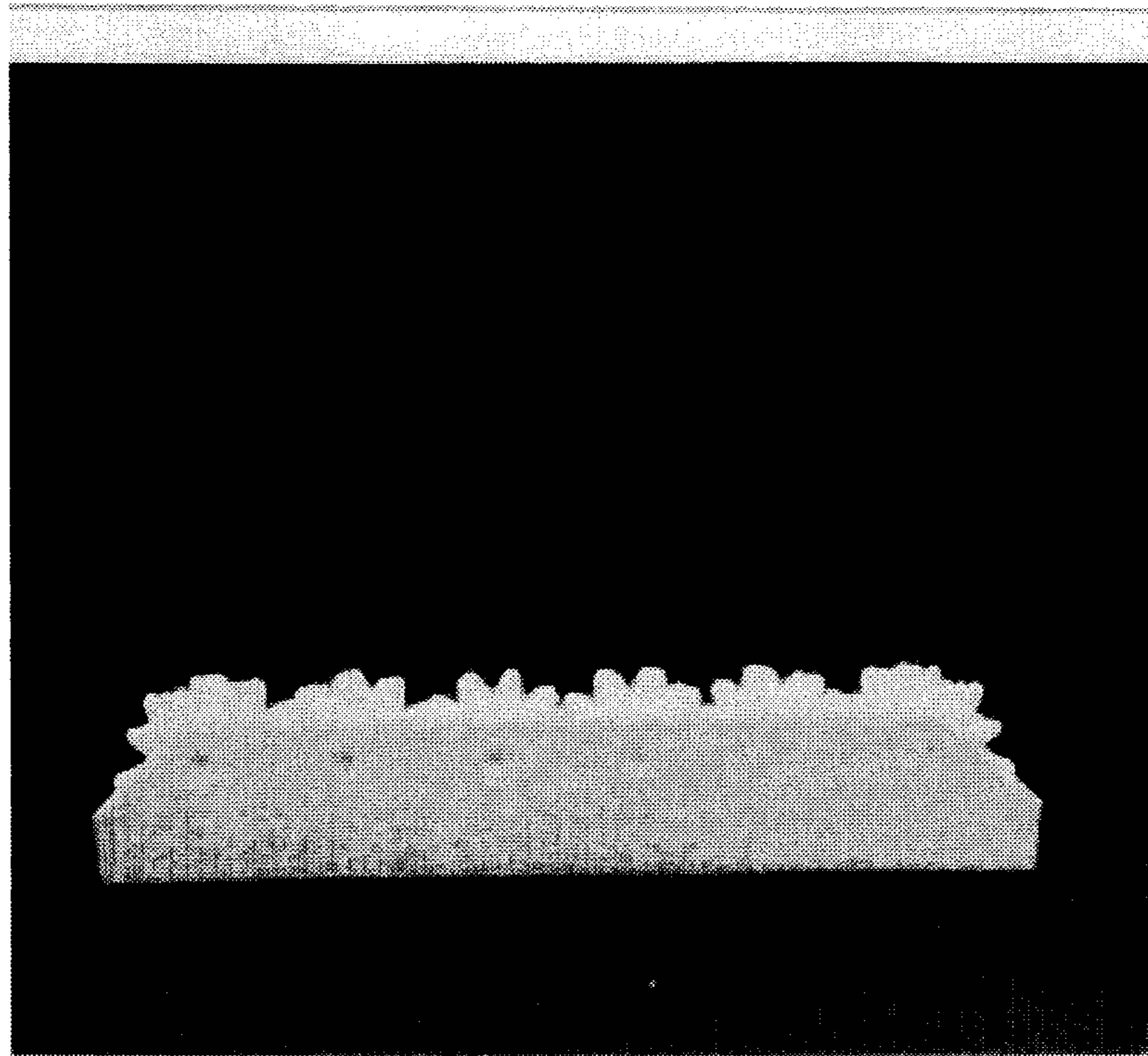

FIG. 2

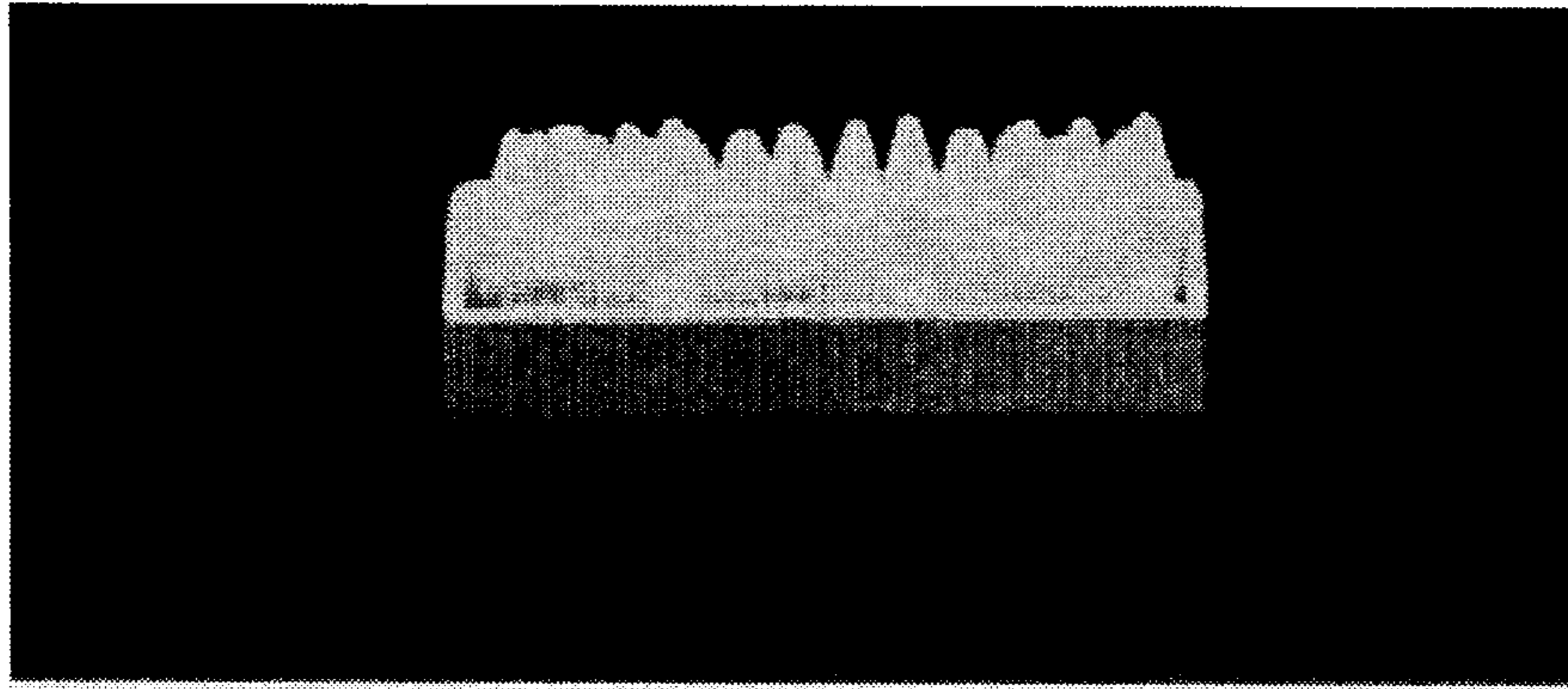

FIG. 3

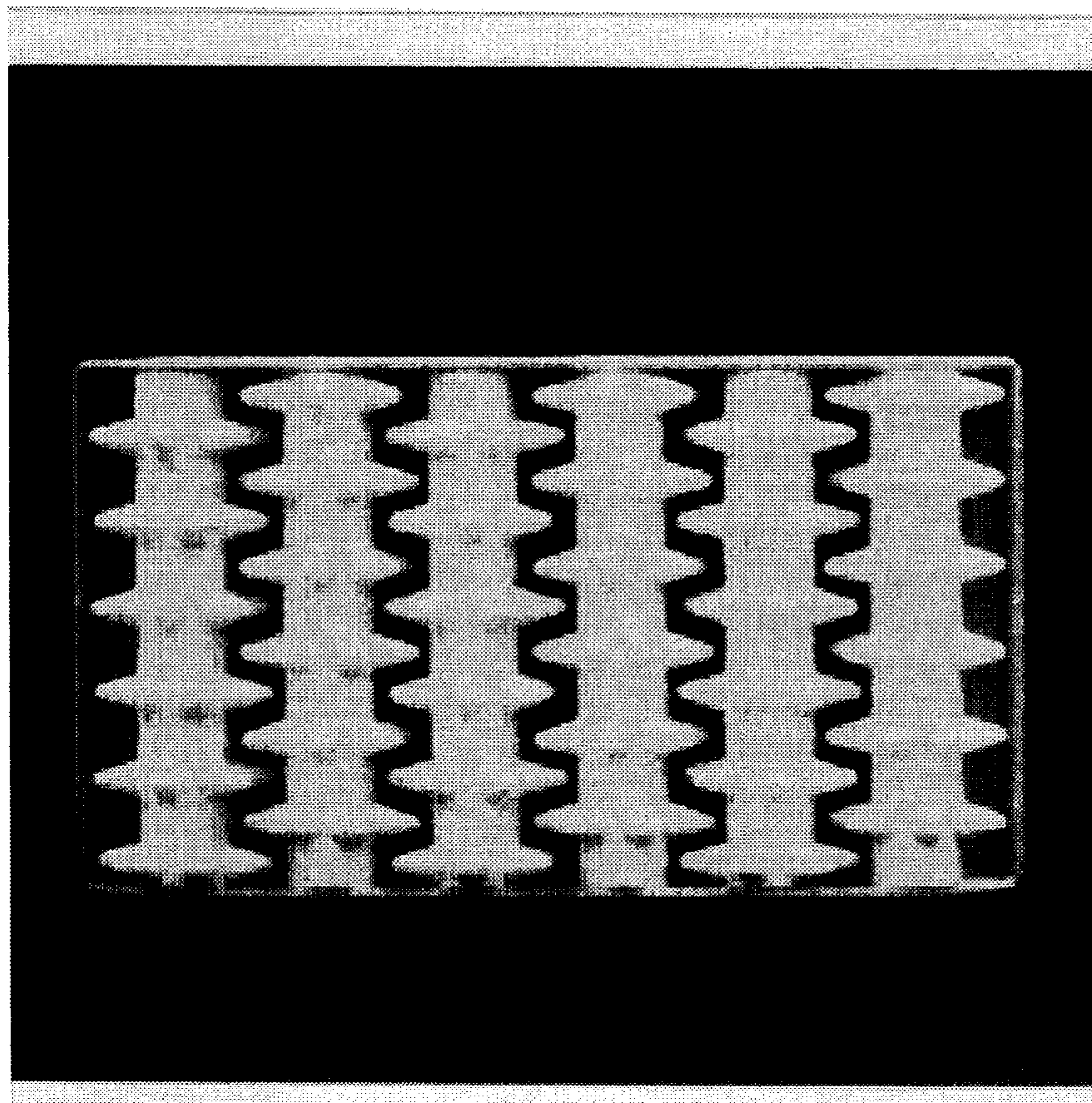

FIG. 4

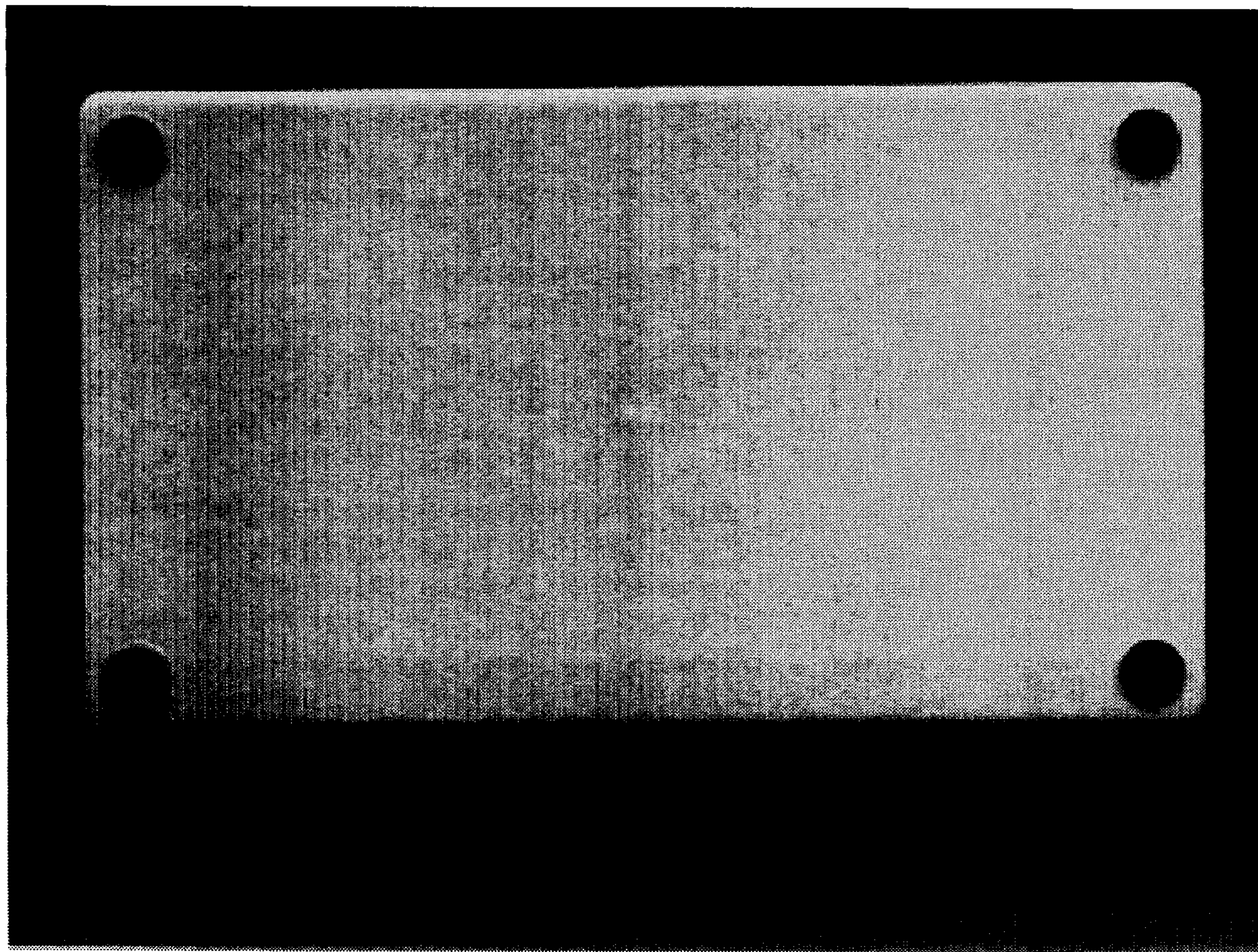

FIG. 5