



US00D368120S

United States Patent [19] Hamlin

[11] **Patent Number:** **Des. 368,120**
[45] **Date of Patent:** ****Mar. 19, 1996**

[54] **ROLLING TOY**

[75] Inventor: **John Hamlin**, Redondo Beach, Calif.

[73] Assignee: **Namkung Promotions Inc.**, Costa Mesa, Calif.

[**] Term: **14 Years**

[21] Appl. No.: **35,738**

[22] Filed: **Mar. 6, 1995**

[52] U.S. Cl. **D21/59; D21/155**

[58] **Field of Search** D21/59, 155; 446/269, 446/279, 285, 431, 450, 451, 325, 386

[56] **References Cited**

U.S. PATENT DOCUMENTS

D. 208,640 9/1967 Strauss D21/155
D. 269,533 6/1983 Chase et al. D21/64
4,921,458 5/1990 Greenwood 446/269 X

FOREIGN PATENT DOCUMENTS

0745278 5/1933 France 446/325

Primary Examiner—Dominic Simone
Attorney, Agent, or Firm—J. E. Brunton

[57] **CLAIM**

The ornamental design for a rolling toy, as shown and described.

DESCRIPTION

FIG. 1 is a generally perspective view of a rolling toy showing my new design;

FIG. 2 is a front elevational view thereof;

FIG. 3 is a right hand, side elevational view thereof;

FIG. 4 is a left hand, side elevational view thereof;

FIG. 5 is a rear view thereof;

FIG. 6 is a top view thereof;

FIG. 7 is a bottom view thereof;

FIG. 8 is a generally perspective view of the left hand portion of FIG. 1, shown separately for clarity of illustration; and,

FIG. 9 is a cross-sectional view of FIG. 1, taken in the direction of the arrows along line 9—9 of FIG. 7, the toy partially broken away for ease of illustration.

1 Claim, 3 Drawing Sheets

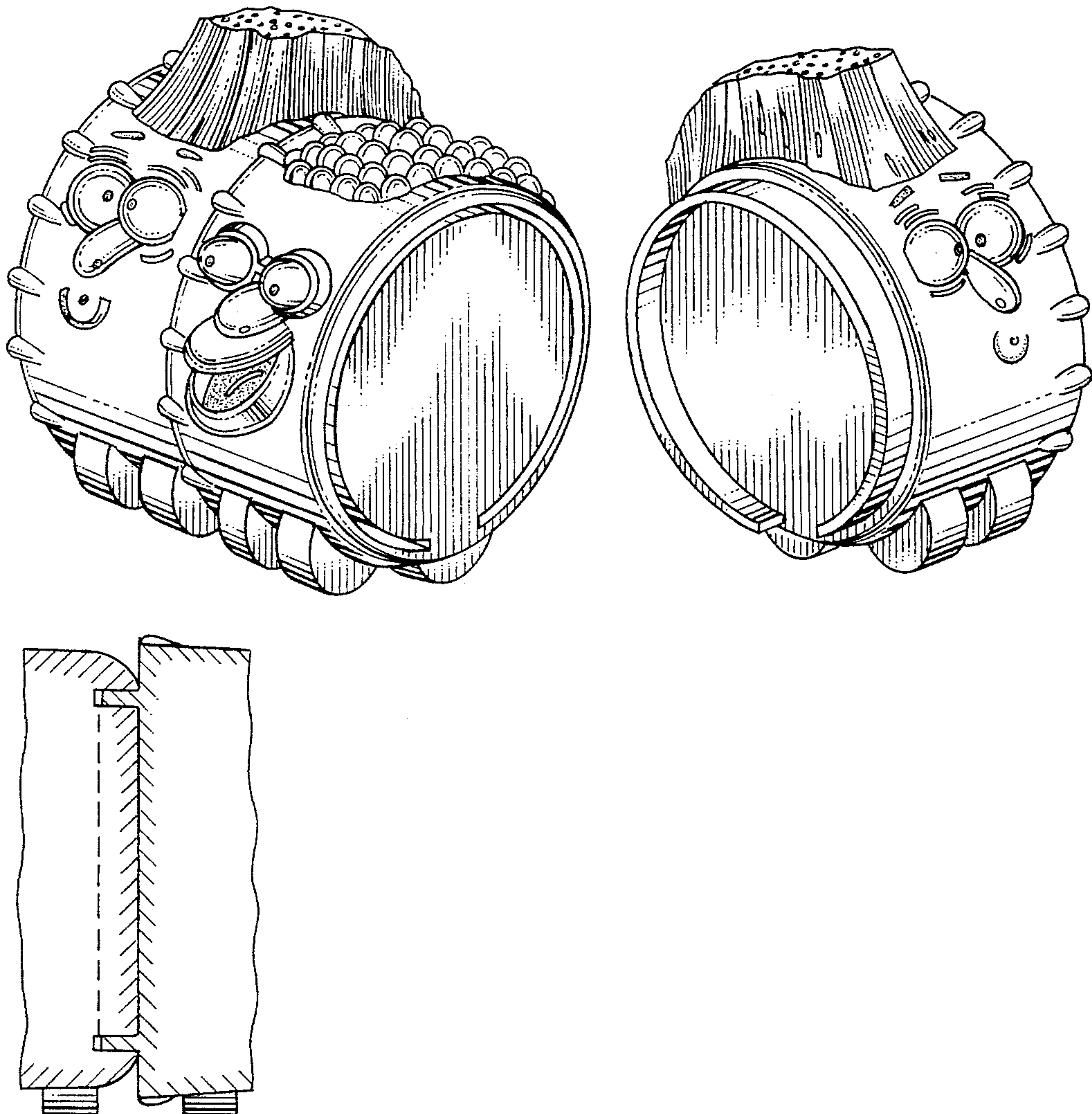

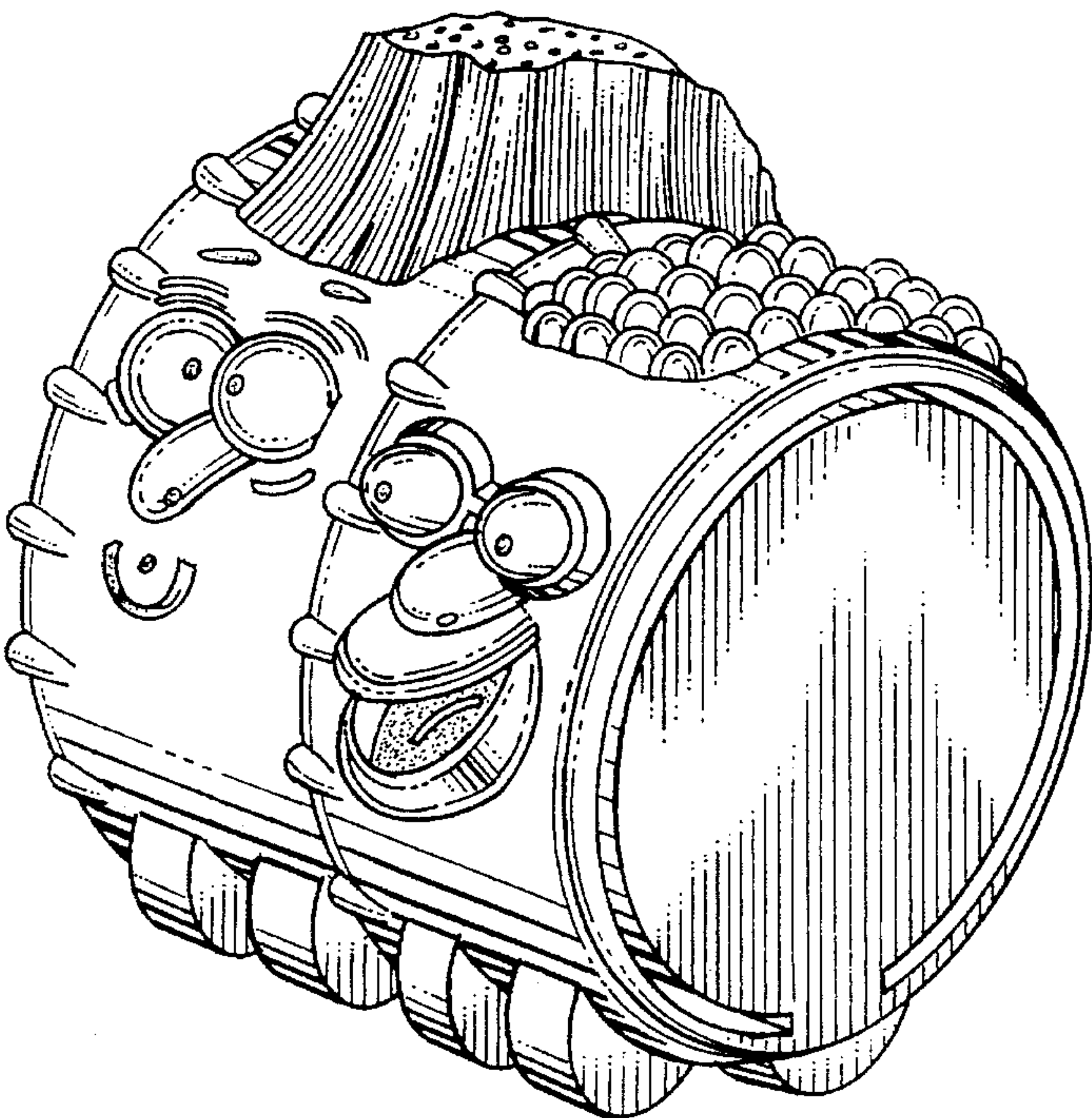

FIG. 1

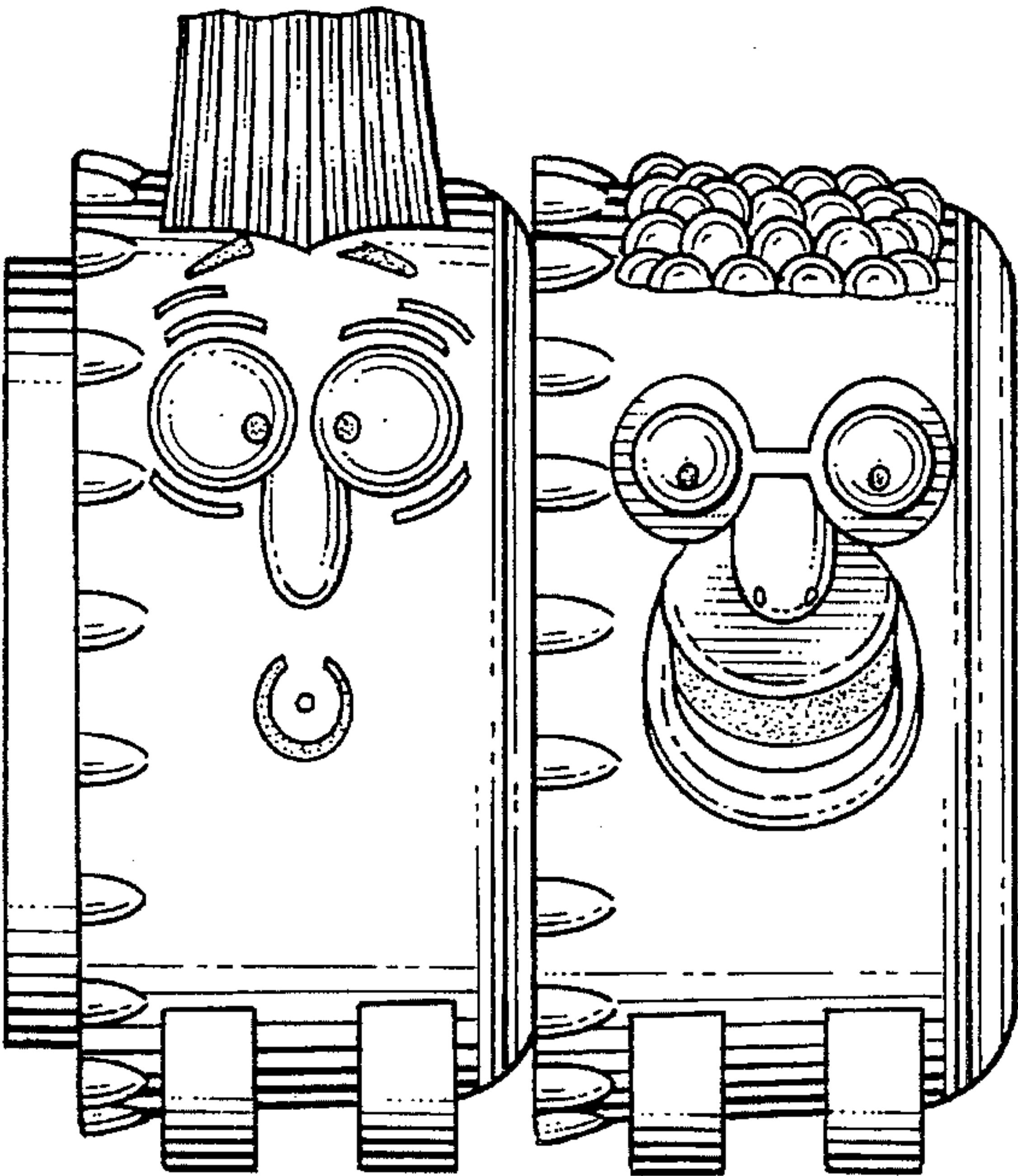

FIG. 2

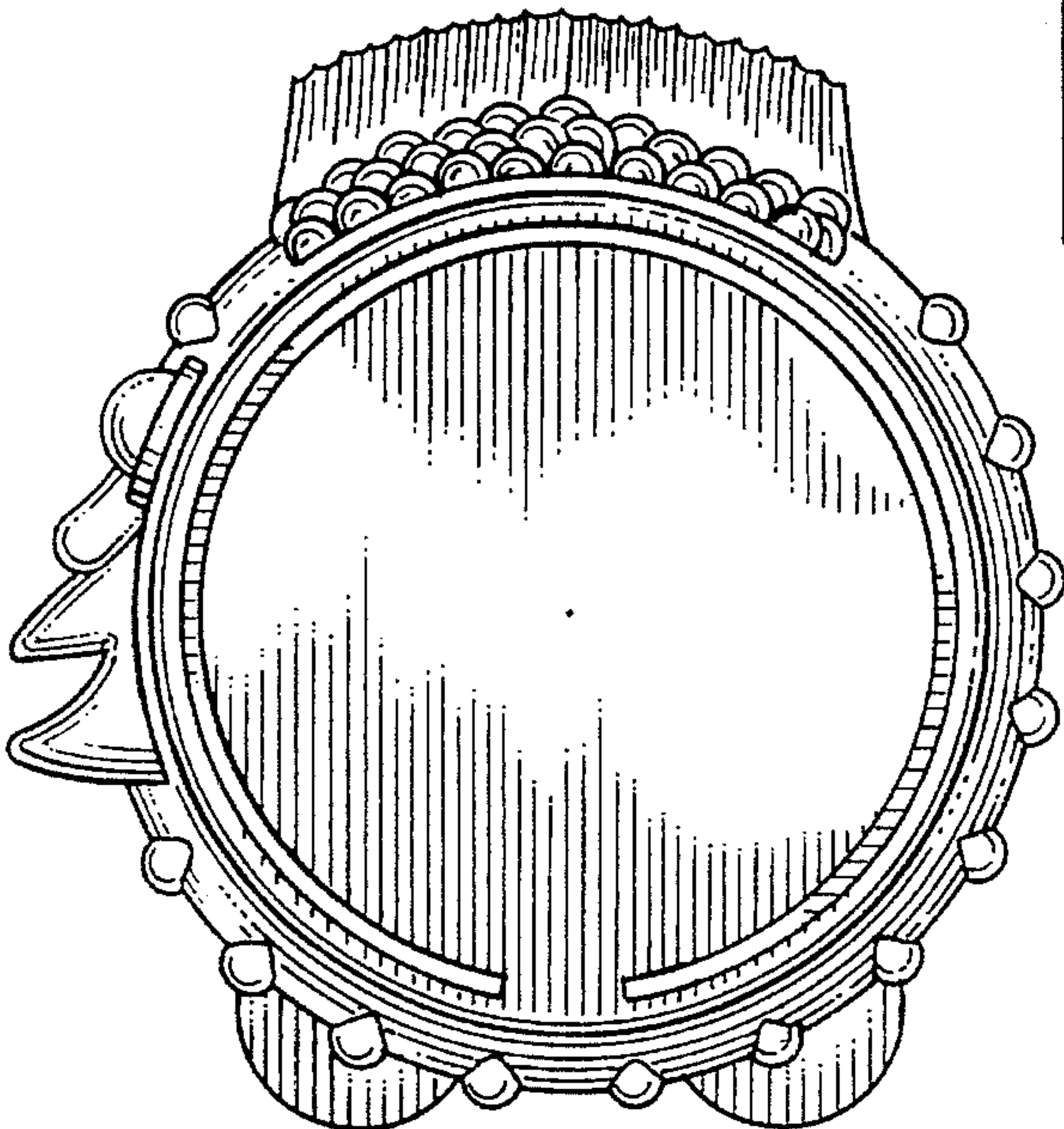

FIG. 3

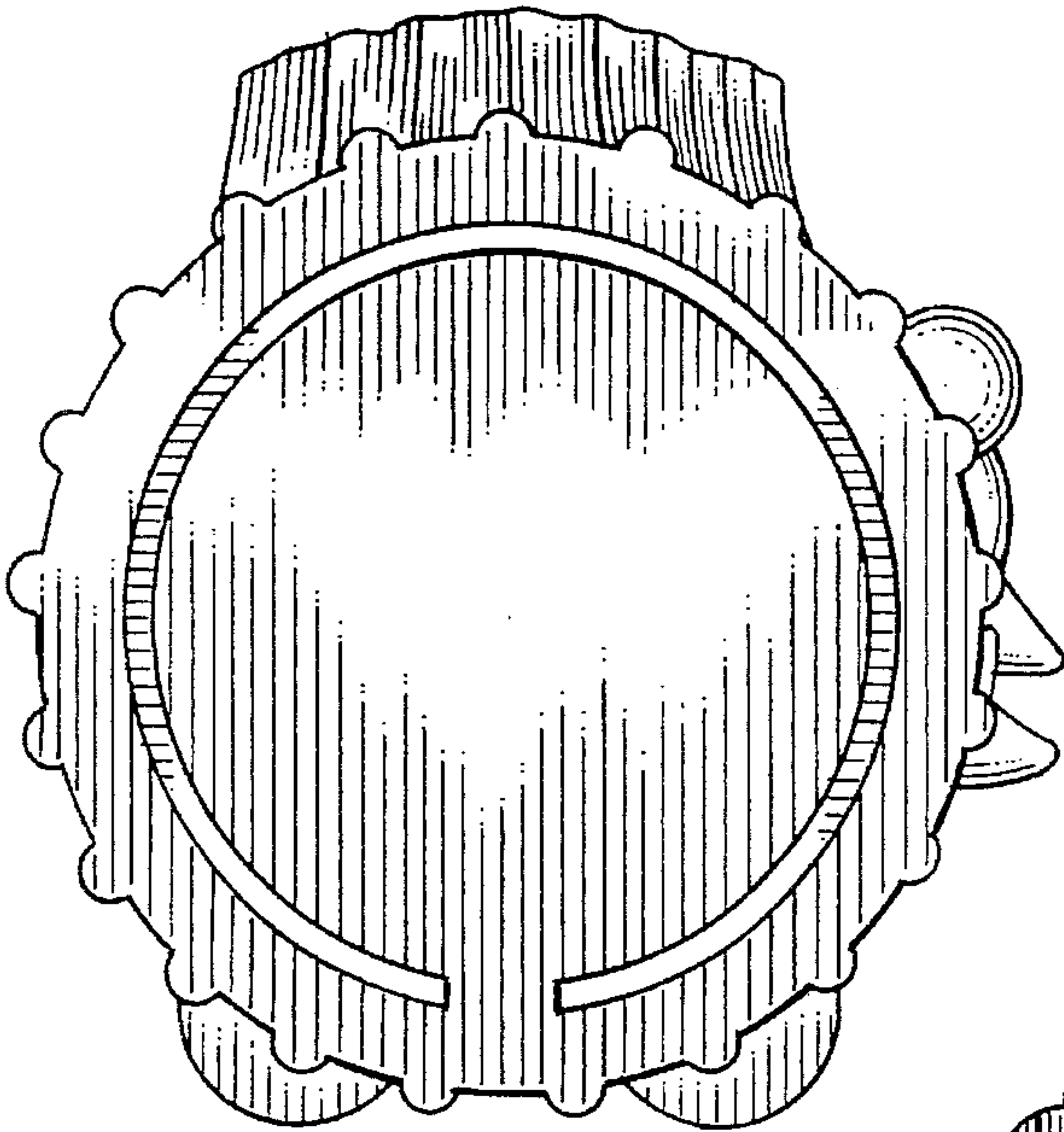

FIG. 4

FIG. 5

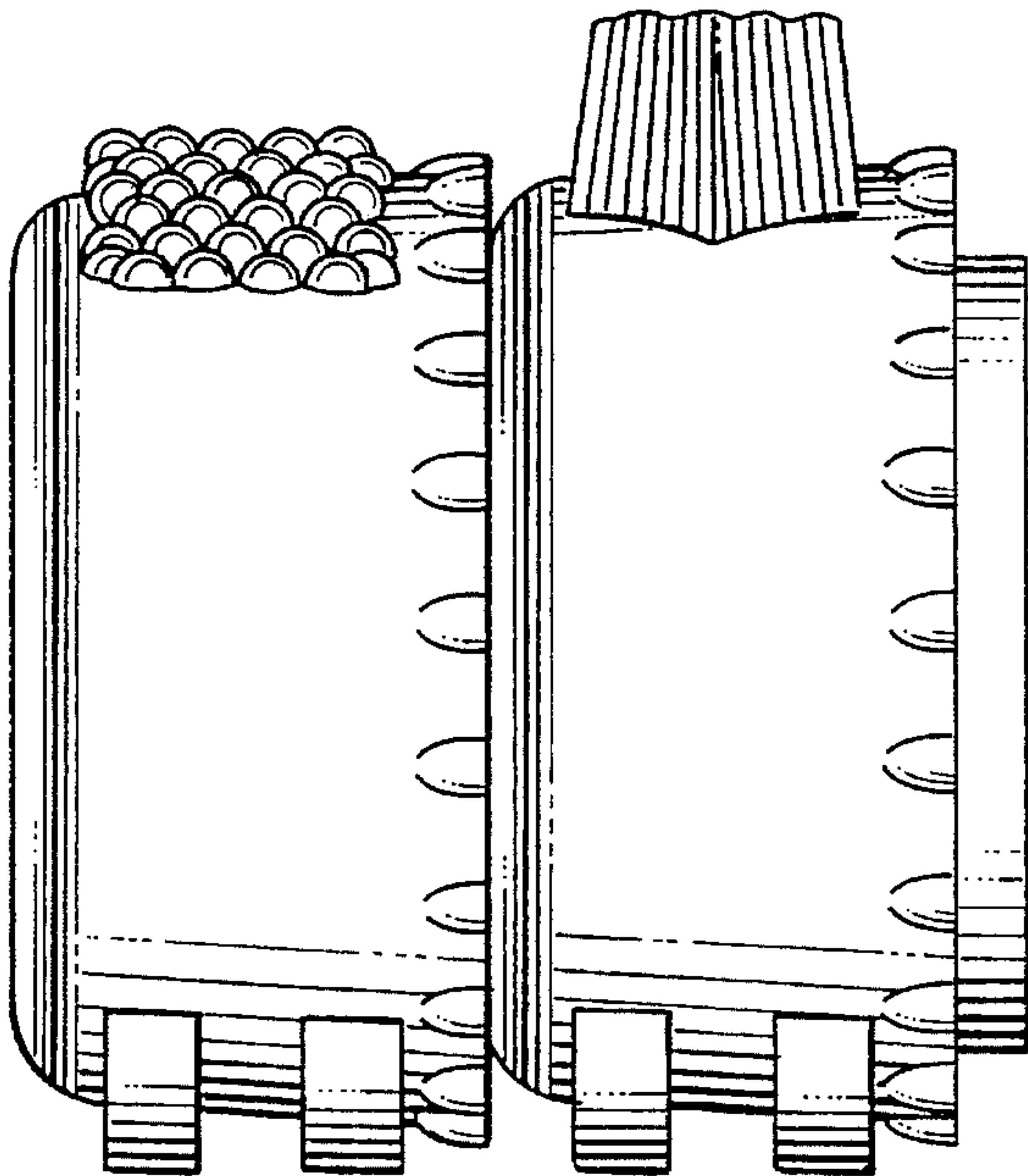
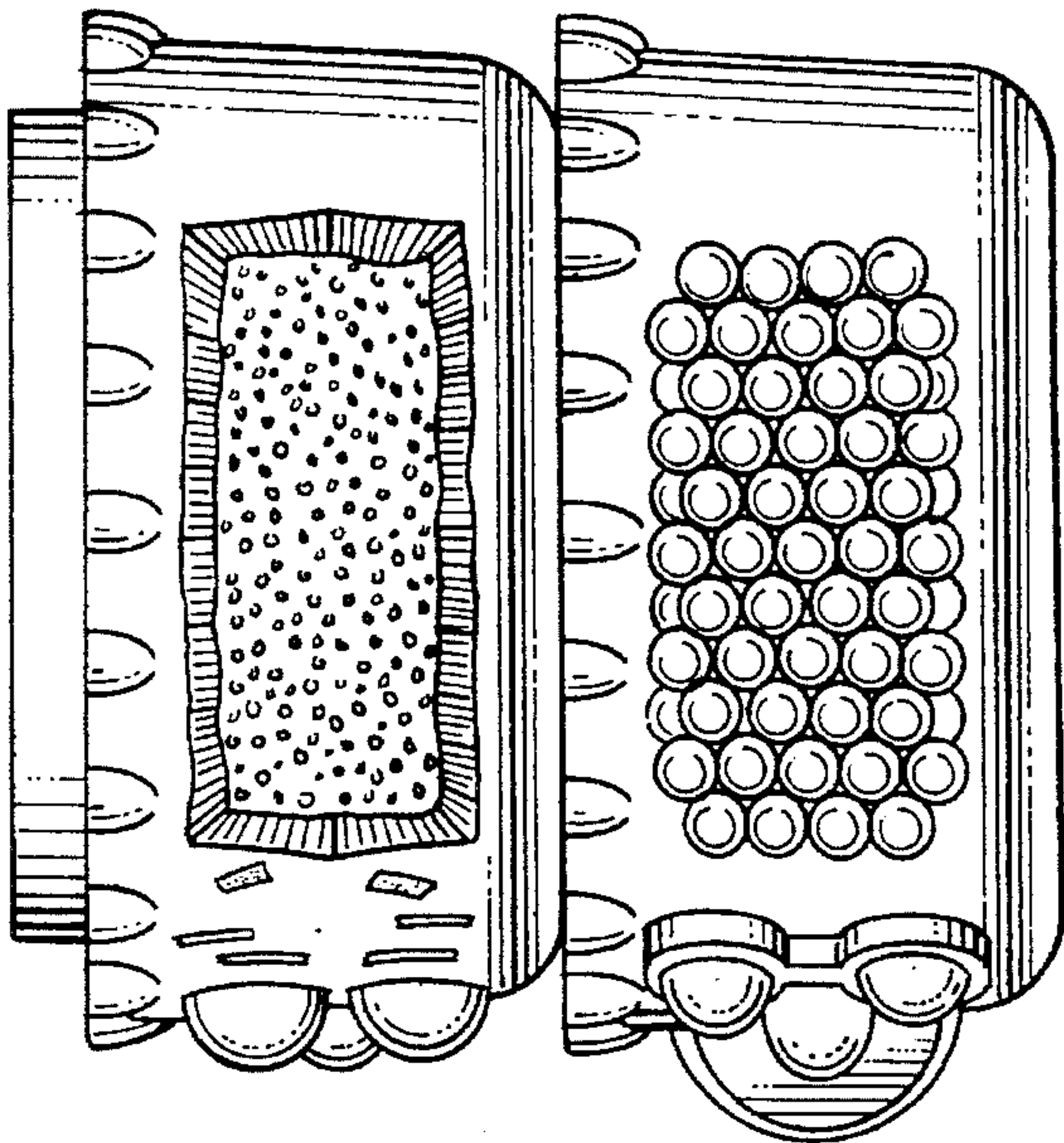

FIG. 6



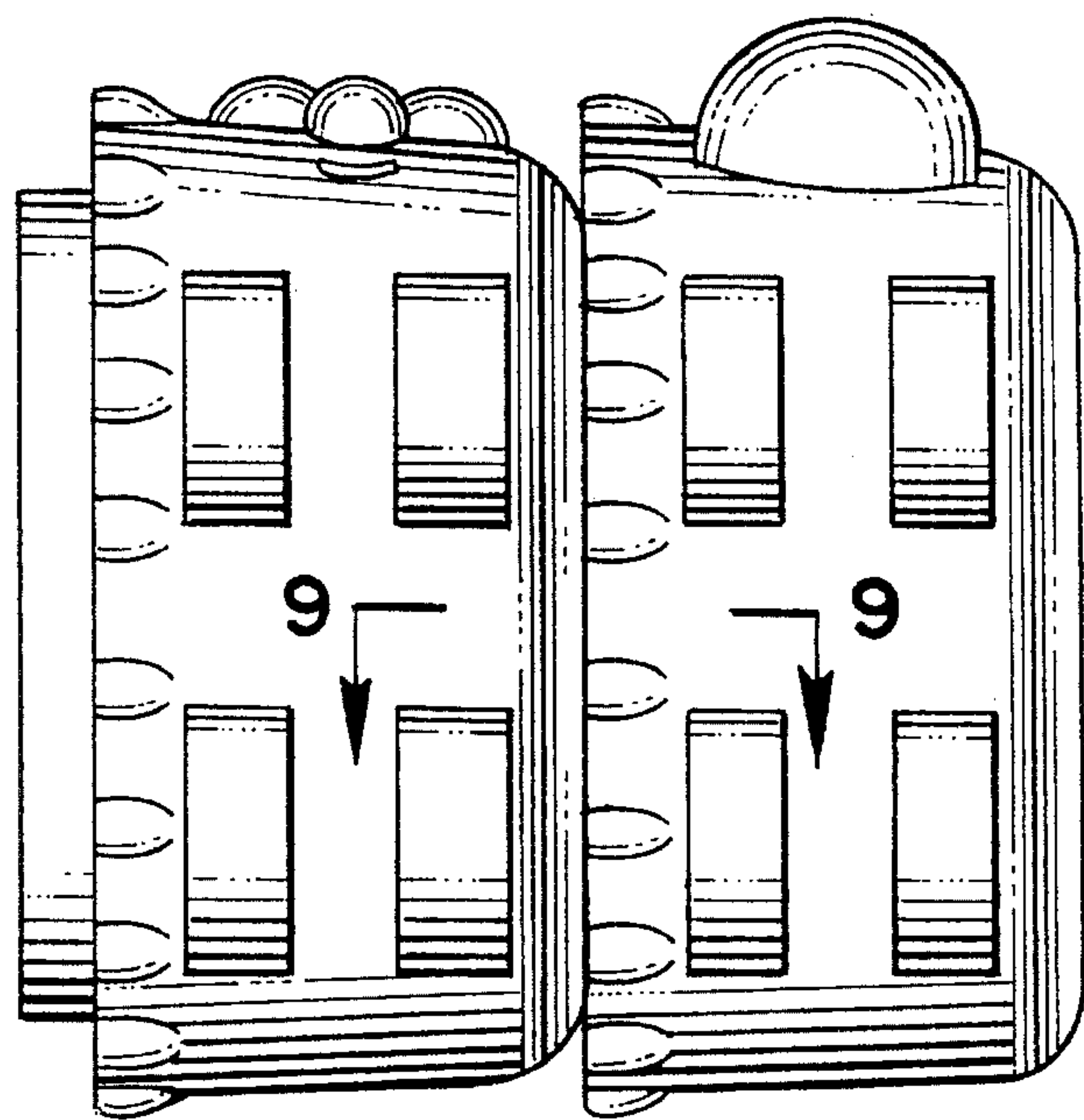

FIG. 7

FIG. 8

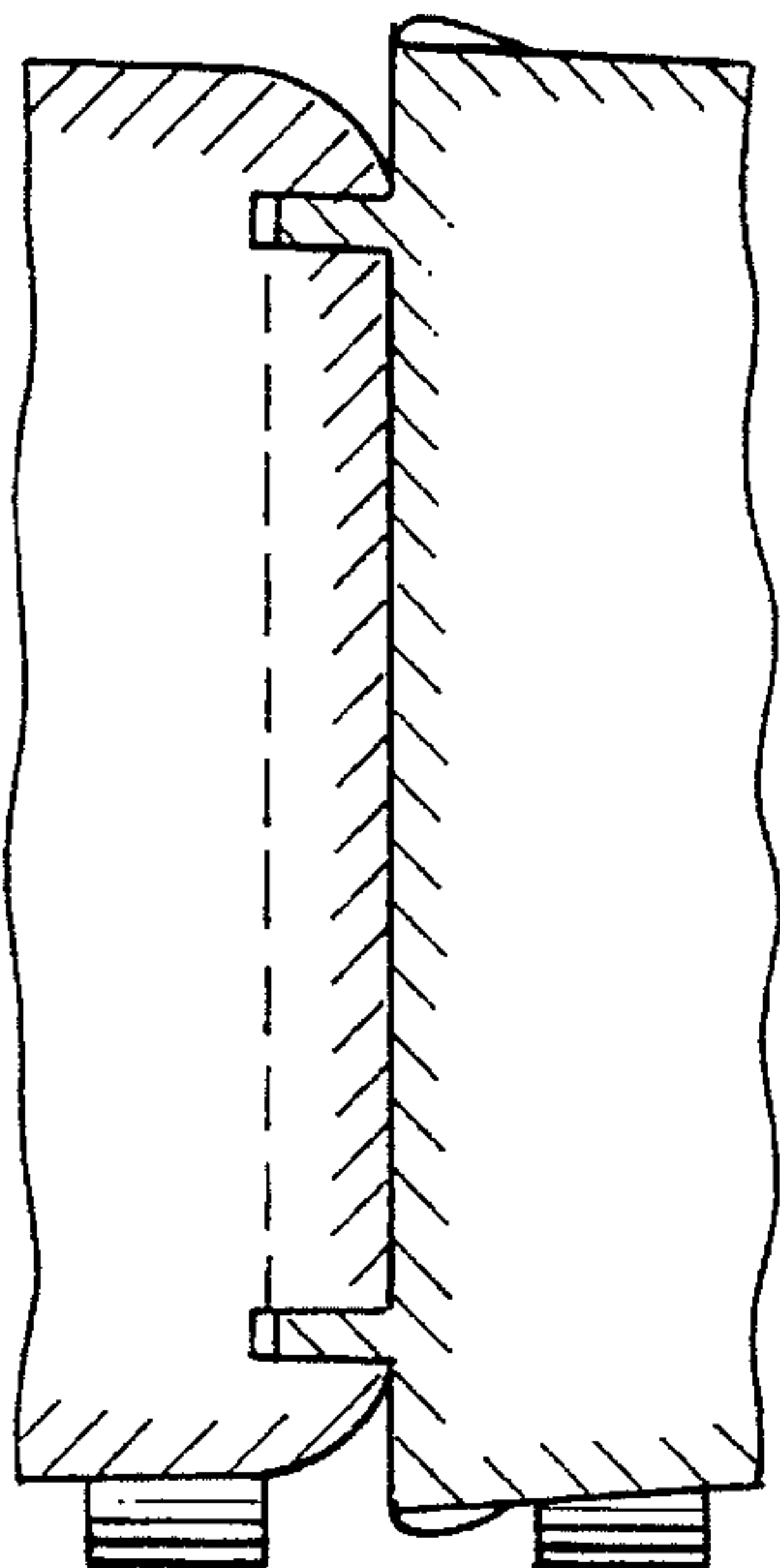
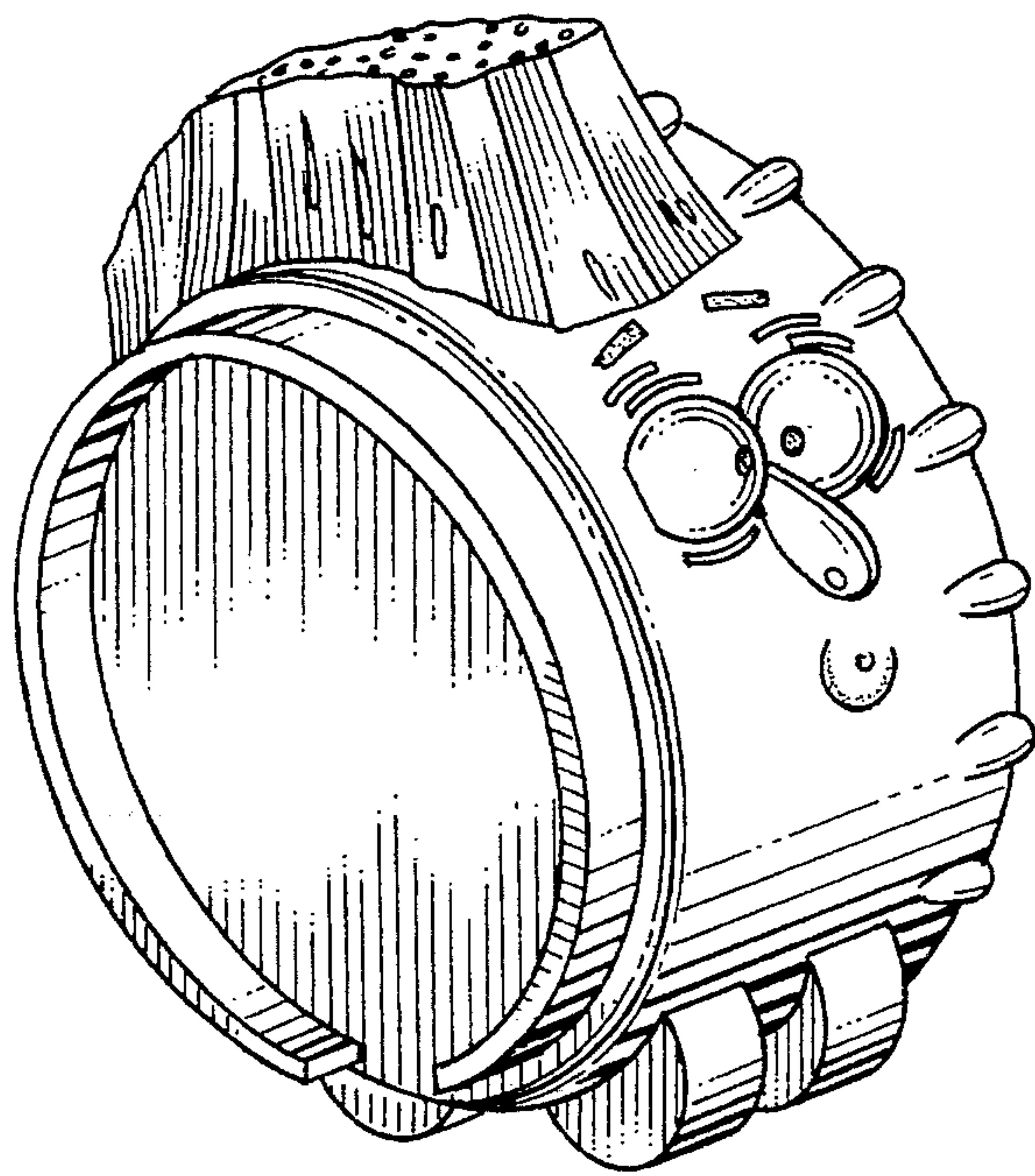

FIG. 9