



US00D368057S

United States Patent [19]

[11] Patent Number: **Des. 368,057**

Shirai et al.

[45] Date of Patent: ****Mar. 19, 1996**

[54] **AUTOMOBILE TIRE**

D. 335,115 4/1993 Suzuki D12/147
D. 335,840 5/1993 Guspodin D12/141

[75] Inventors: **Kenichi Shirai; Sadakazu Takei**, both of Hiratsuka; **Toshihiko Suzuki**, Tokyo; **Hiroshi Tokizaki**, Tokyo; **Izumi Kuramochi**, Tokyo, all of Japan

OTHER PUBLICATIONS

1993 Tread Design Guide, p. 19, Centennial Interceptor HR-X Tire, top left side of page.

[73] Assignee: **The Yokohama Rubber Co., Ltd.**, Tokyo, Japan

Primary Examiner—James M. Gandy
Attorney, Agent, or Firm—Nikaido Marmelstein Murray & Oram

[**] Term: **14 Years**

[57] CLAIM

[21] Appl. No.: **25,297**

The ornamental design for an automobile tire, as shown and described.

[22] Filed: **Jun. 29, 1994**

[30] Foreign Application Priority Data

DESCRIPTION

Feb. 3, 1994 [JP] Japan 6-2095

[52] U.S. Cl. **D12/147**

[58] Field of Search D12/145-148;
152/209 R, 209 D

FIG. 1 is a perspective view of the automobile tire, showing the new design;

FIG. 2 is a front view of the automobile tire, the top plan view and the bottom plan view appearing the same as this front view;

FIG. 3 is a rear view of the automobile tire;

FIG. 4 is a right-side view of the automobile tire, the left-side view appearing the same as this right-side view;

FIG. 5 is an enlarged fragmentary front view, showing the portion of X—X in FIG. 2; and,

FIG. 6 is a sectional view, taken on line 6—6 of FIG. 5.

[56] References Cited

U.S. PATENT DOCUMENTS

D. 288,082 2/1987 Nakaseko D12/147
D. 290,826 7/1987 Nakaseko D12/147
D. 301,855 6/1989 Ono D12/147
D. 310,803 9/1990 Hasegawa D12/147
D. 331,554 12/1992 Dixon D12/147

1 Claim, 4 Drawing Sheets

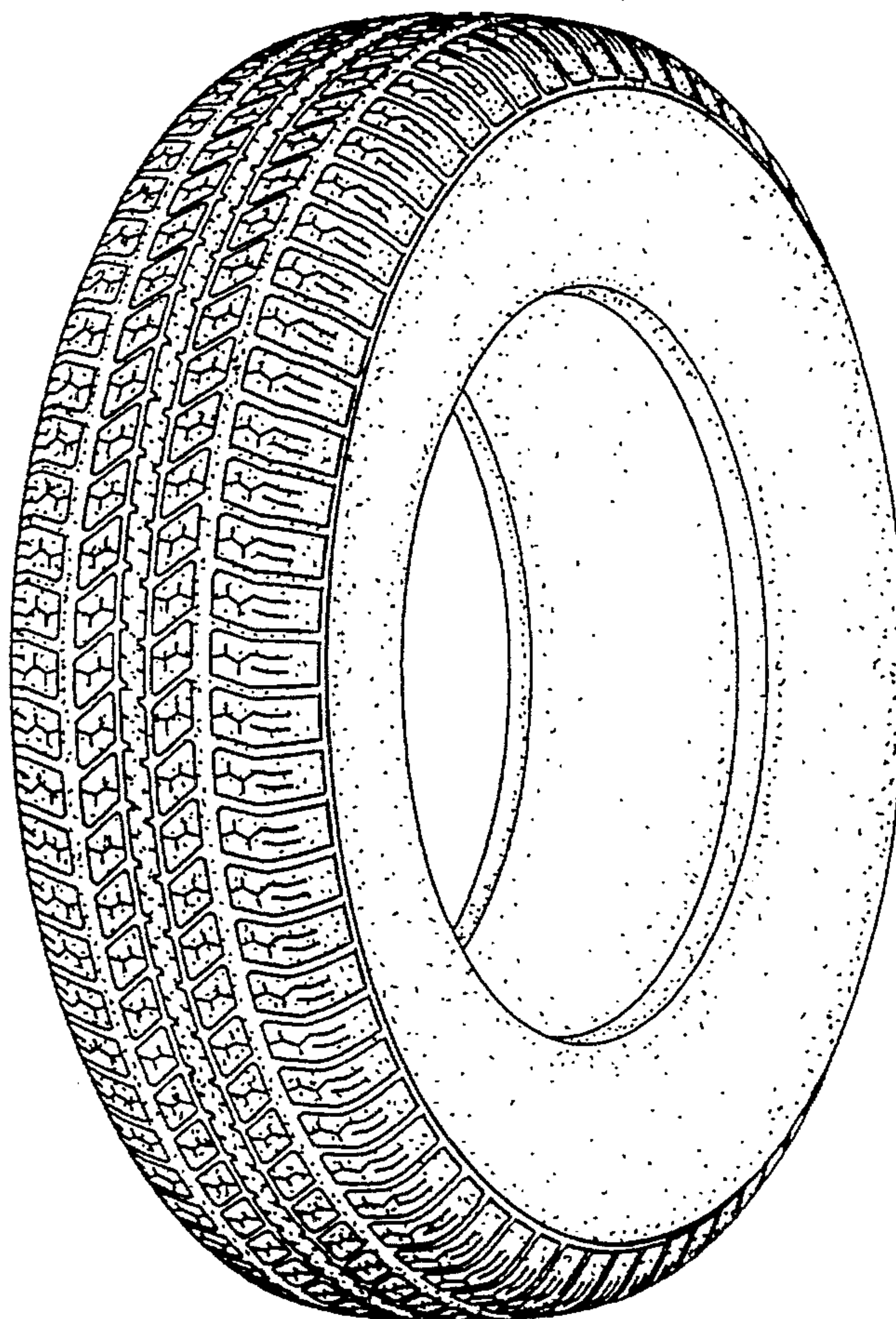

FIG. 1

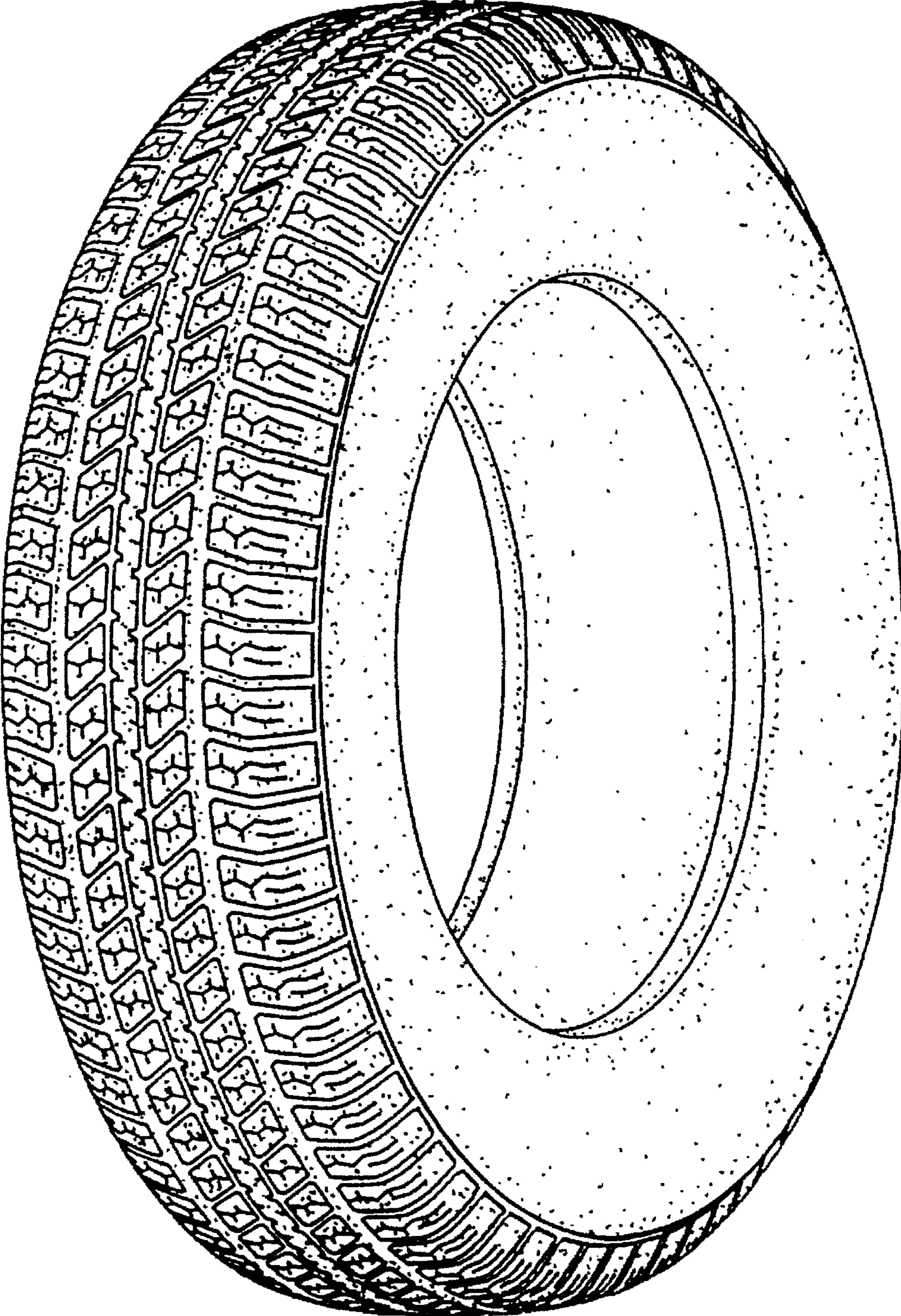

FIG. 3

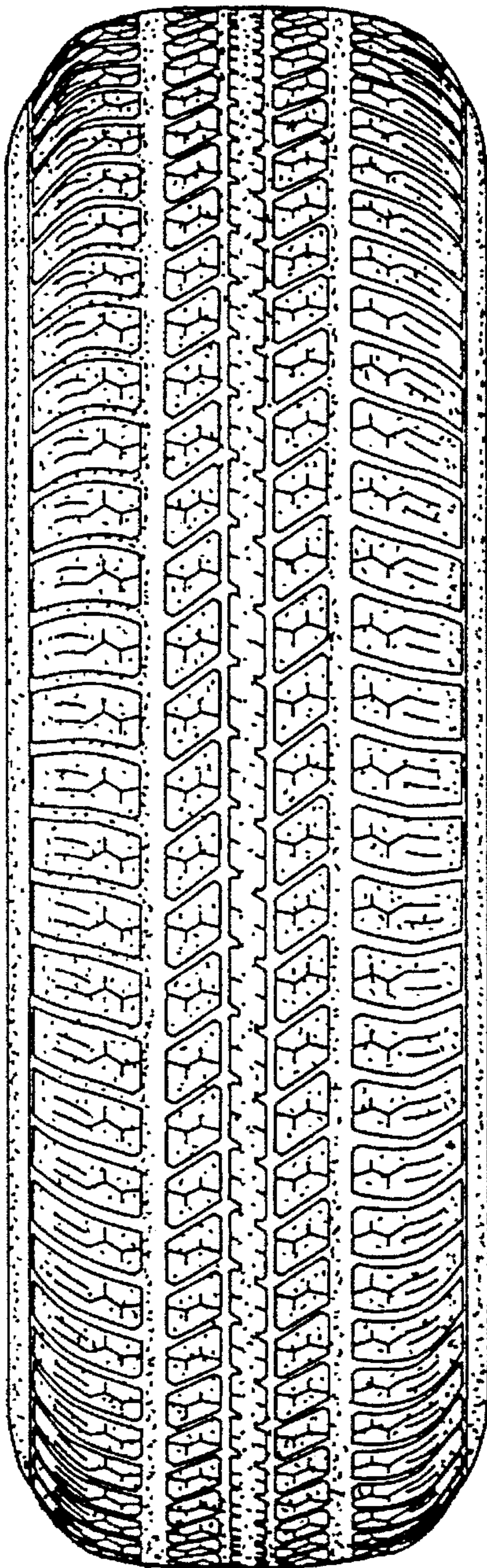

FIG. 2

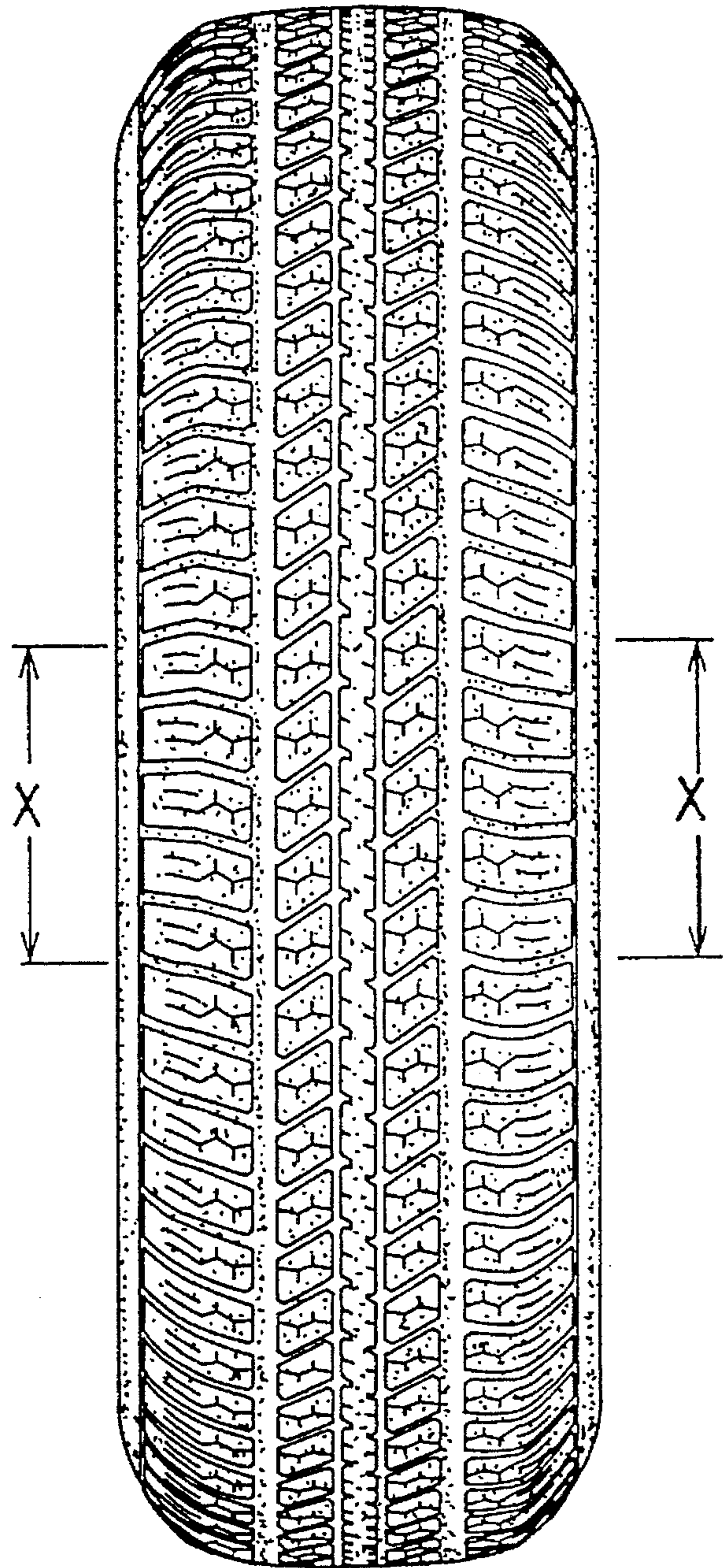

FIG. 4

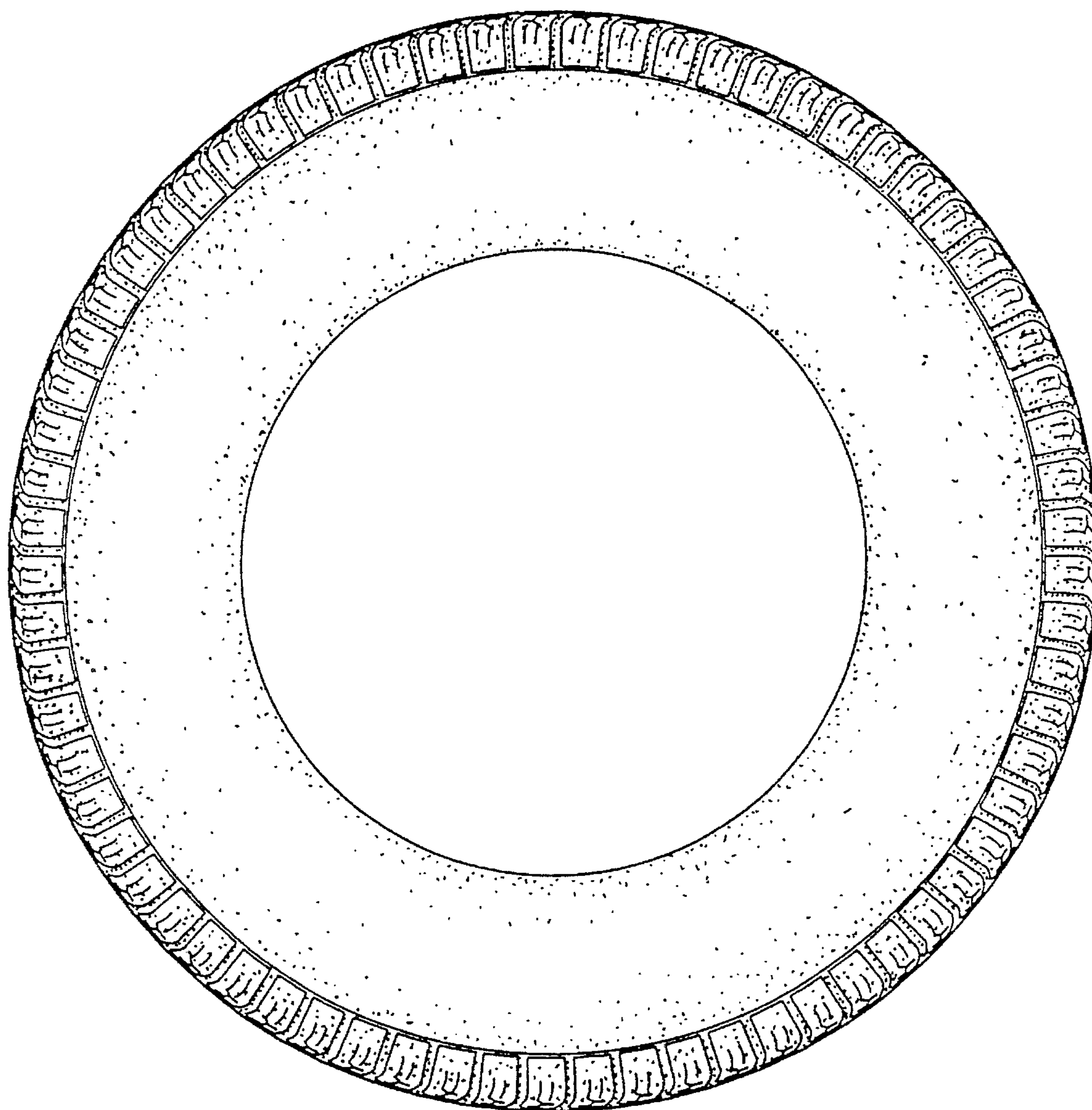

FIG. 5

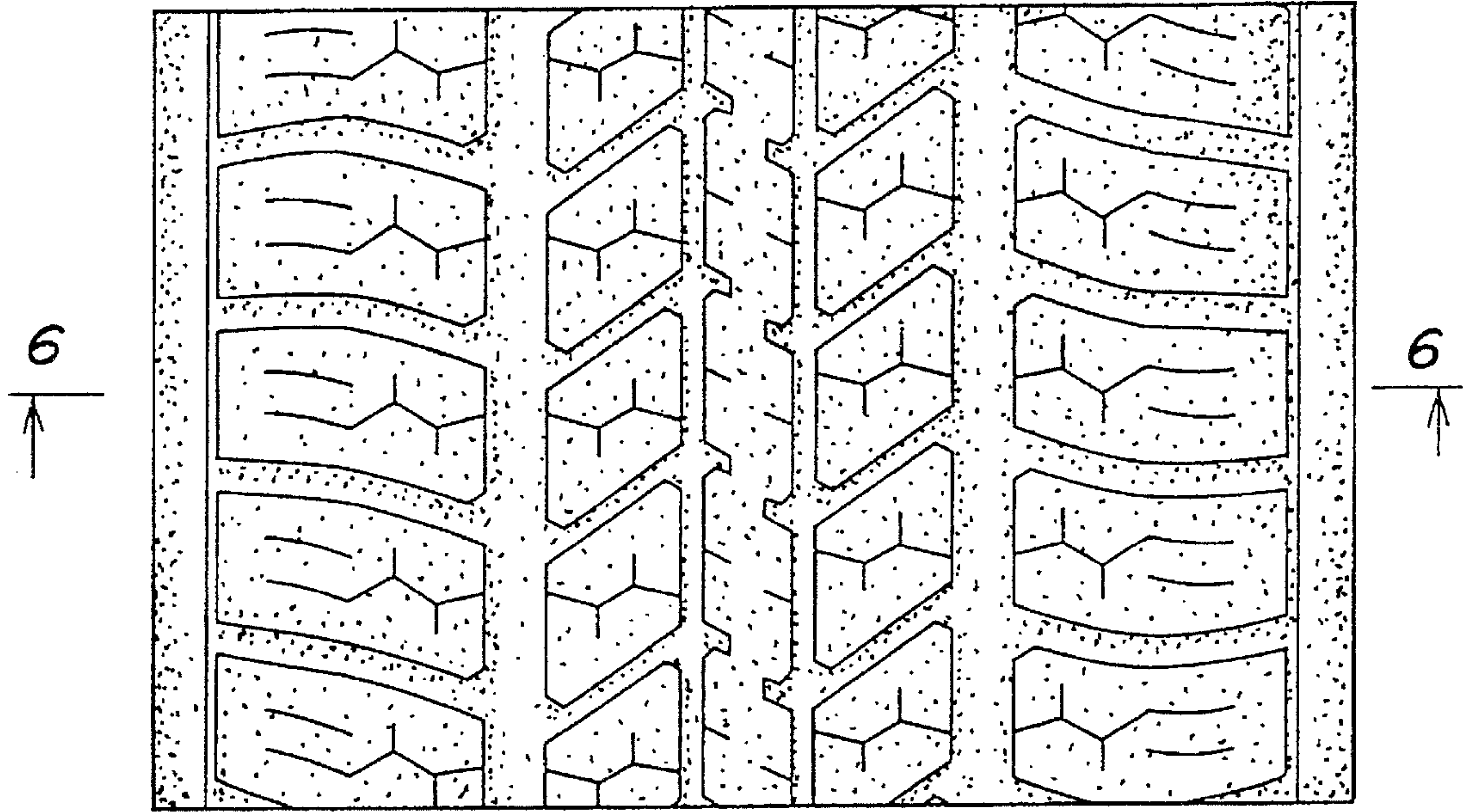

FIG. 6

