



US00D368032S

United States Patent [19]
Couto

[11] **Patent Number:** **Des. 368,032**
[45] **Date of Patent:** ****Mar. 19, 1996**

[54] **DISPOSABLE MOUTH-PIECE FOR BEVERAGE CANS**

4,715,510 12/1987 Van Der Meulen et al. .
5,000,338 3/1991 Wolman .
5,169,040 12/1992 Wiley 222/571

[76] Inventor: **Gilberto De Castro Couto**, Rua João Pontoni, 120, apt. 1902, Cristo Rei, Curitiba, Paraná, Brazil

FOREIGN PATENT DOCUMENTS

170315 7/1951 Austria 222/566
555465 8/1943 United Kingdom 222/566

[**] Term: **14 Years**

Primary Examiner—Alan P. Douglas
Assistant Examiner—Robert M. Spear
Attorney, Agent, or Firm—Beveridge, DeGrandi, Weilacher & Young

[21] Appl. No.: **31,873**

[22] Filed: **Nov. 29, 1994**

[30] **Foreign Application Priority Data**

May 30, 1994 [BR] Brazil 5400708-9

[52] **U.S. Cl.** **D9/435; D9/445**

[58] **Field of Search** D7/391, 629, 398;
D9/434-436, 440, 447, 449, 454; D32/53-54;
215/228, 298, 317; 220/700-701, 733, 294;
222/566, 568, 570-571

[57] **CLAIM**

Disposable mouth-piece for beverage cans, as illustrated in the attached drawings.

DESCRIPTION

FIG. 1 is an upper perspective view of the disposable mouth-piece of the present design;
FIG. 2 is a bottom perspective view of the disposable mouth-piece in accordance with the present design;
FIG. 3 is a front elevational view of the mouth-piece;
FIG. 4 is a top plan view of the mouth-piece;
FIG. 5 is a rear elevational view;
FIG. 6 is a left hand side elevational view of the mouth-piece;
FIG. 7 is a right hand side elevational view of the mouth-piece; and,
FIG. 8 is a bottom plan view of the mouth-piece.

[56] **References Cited**

U.S. PATENT DOCUMENTS

D. 283,492 4/1986 Nitsch D9/436
343,908 6/1886 Lagerquist 222/566
1,648,512 11/1927 Stock 222/566
1,914,598 6/1933 Feig D7/398 X
2,645,382 7/1953 Plough 222/568
2,678,142 5/1954 Creed .
3,085,710 4/1963 McIlroy .
3,429,478 2/1969 Ward .
4,054,205 10/1977 Blow, Jr. et al. .

1 Claim, 1 Drawing Sheet

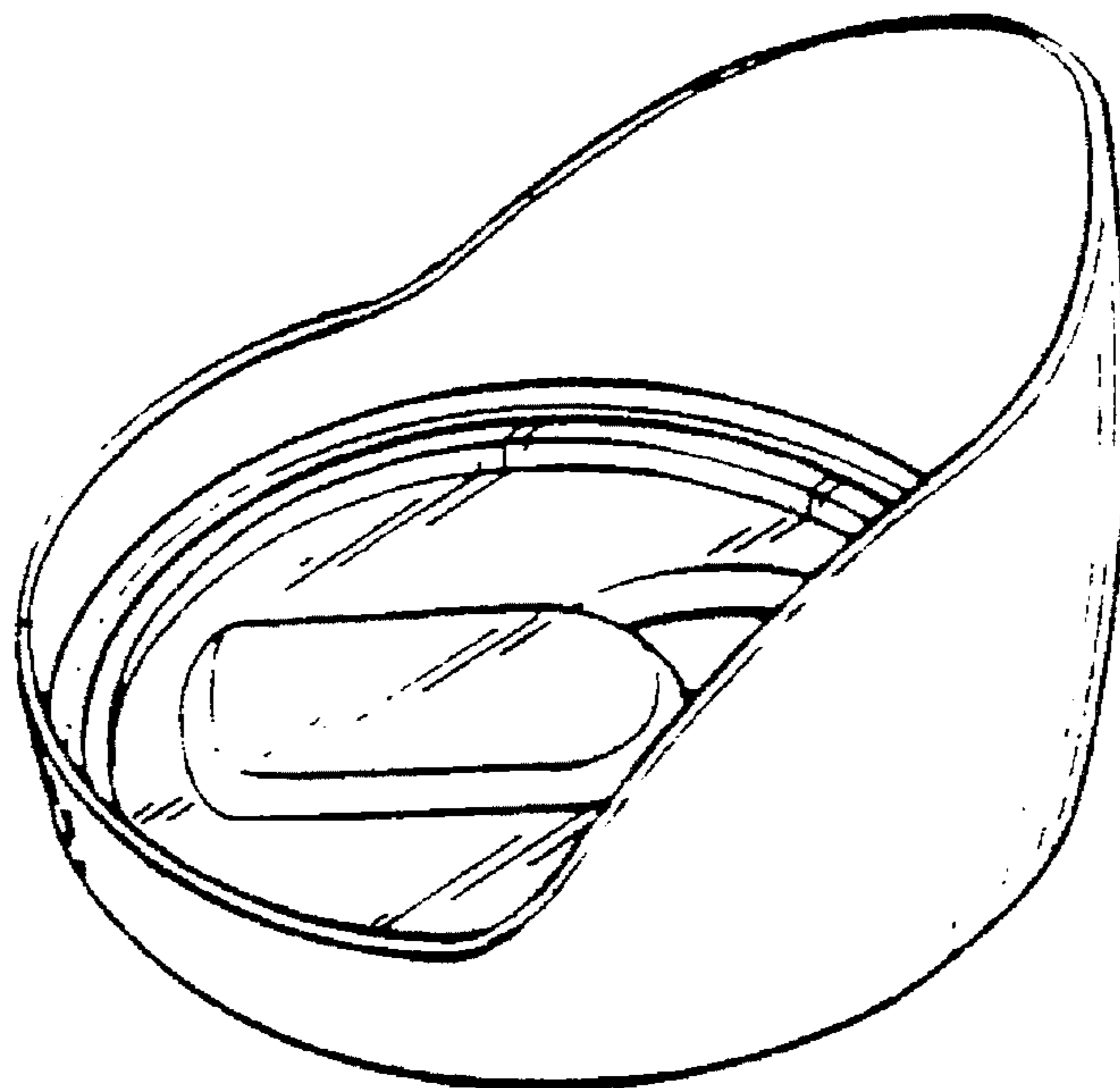

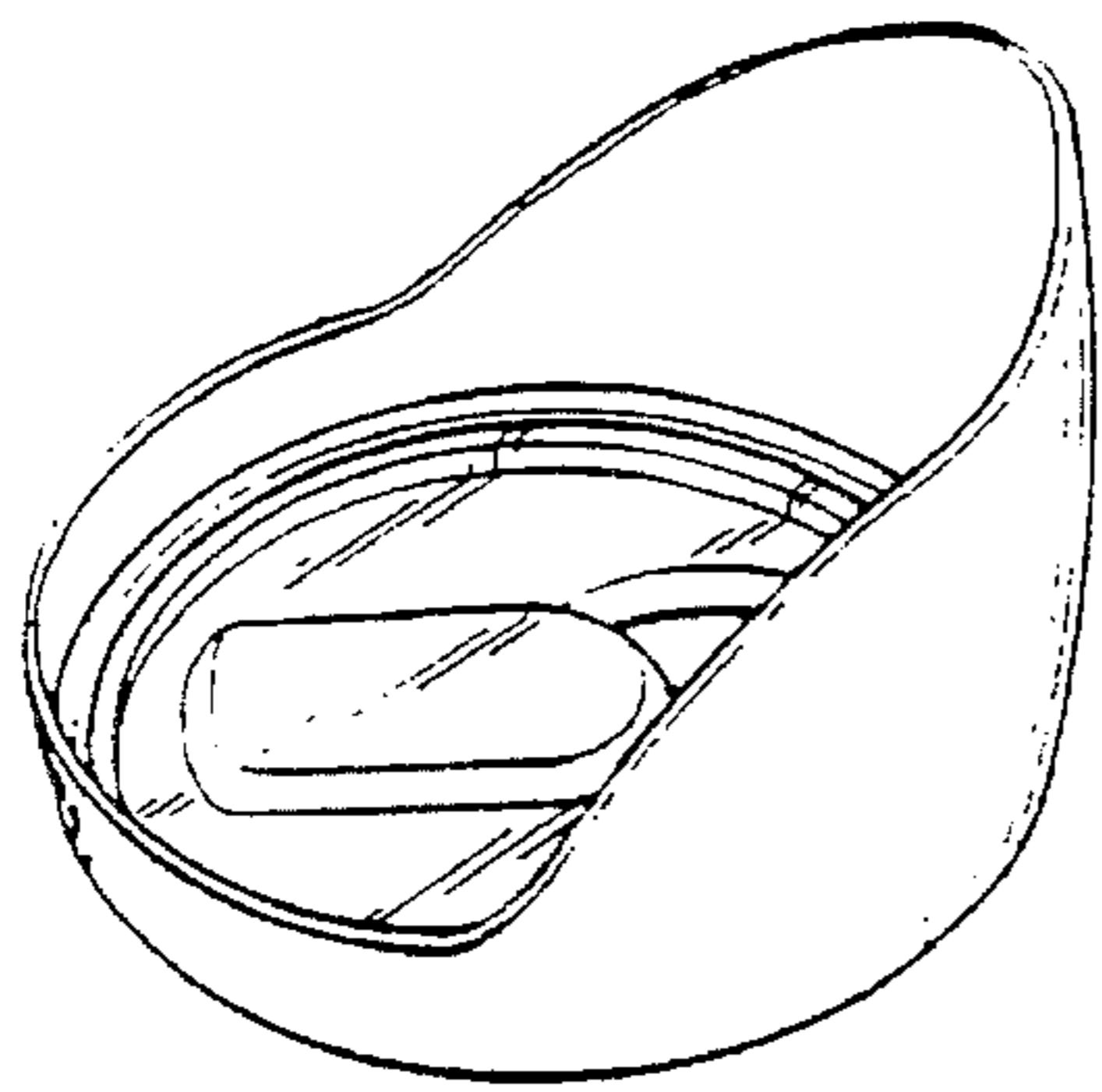

FIG. 1

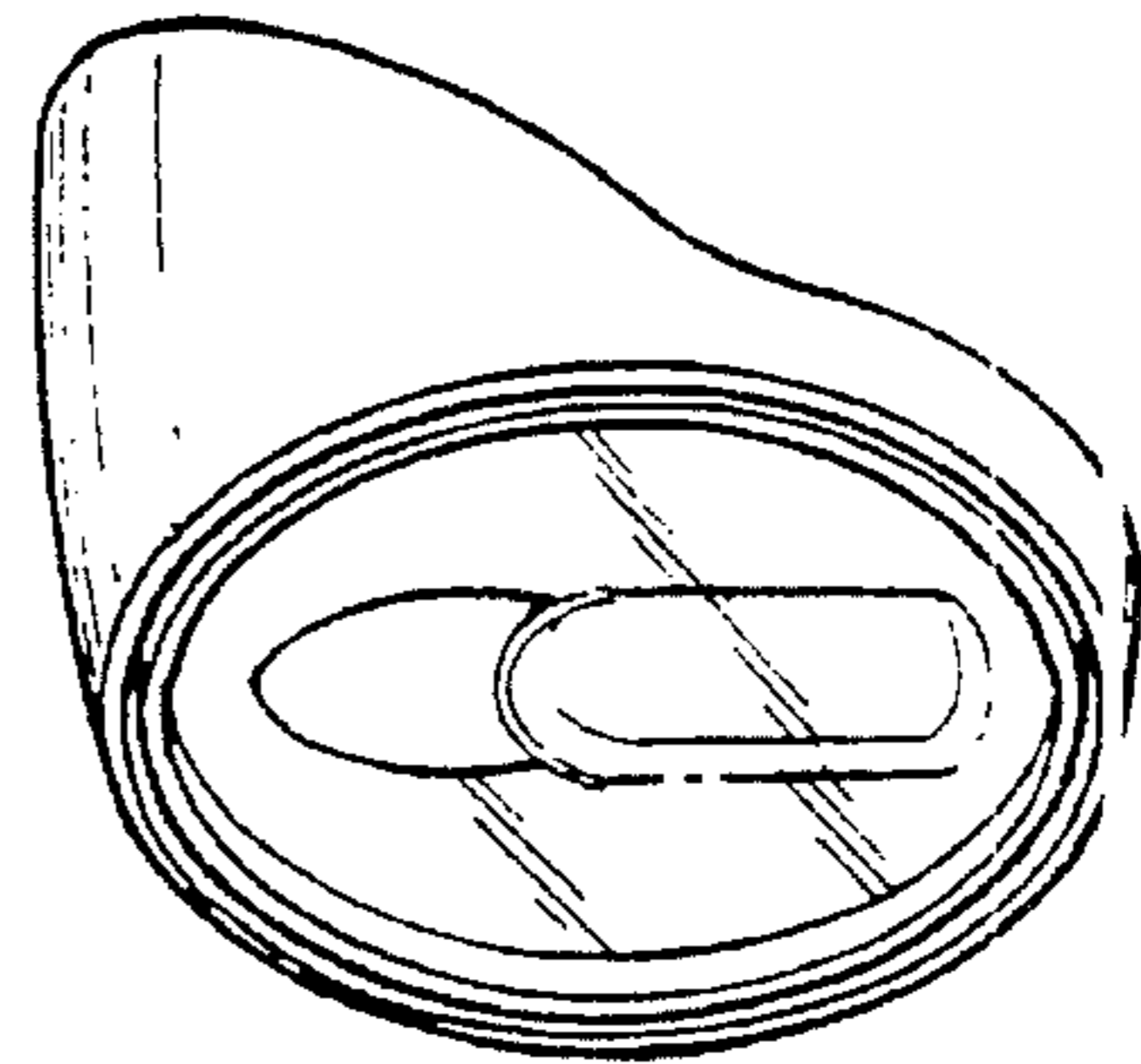

FIG. 2

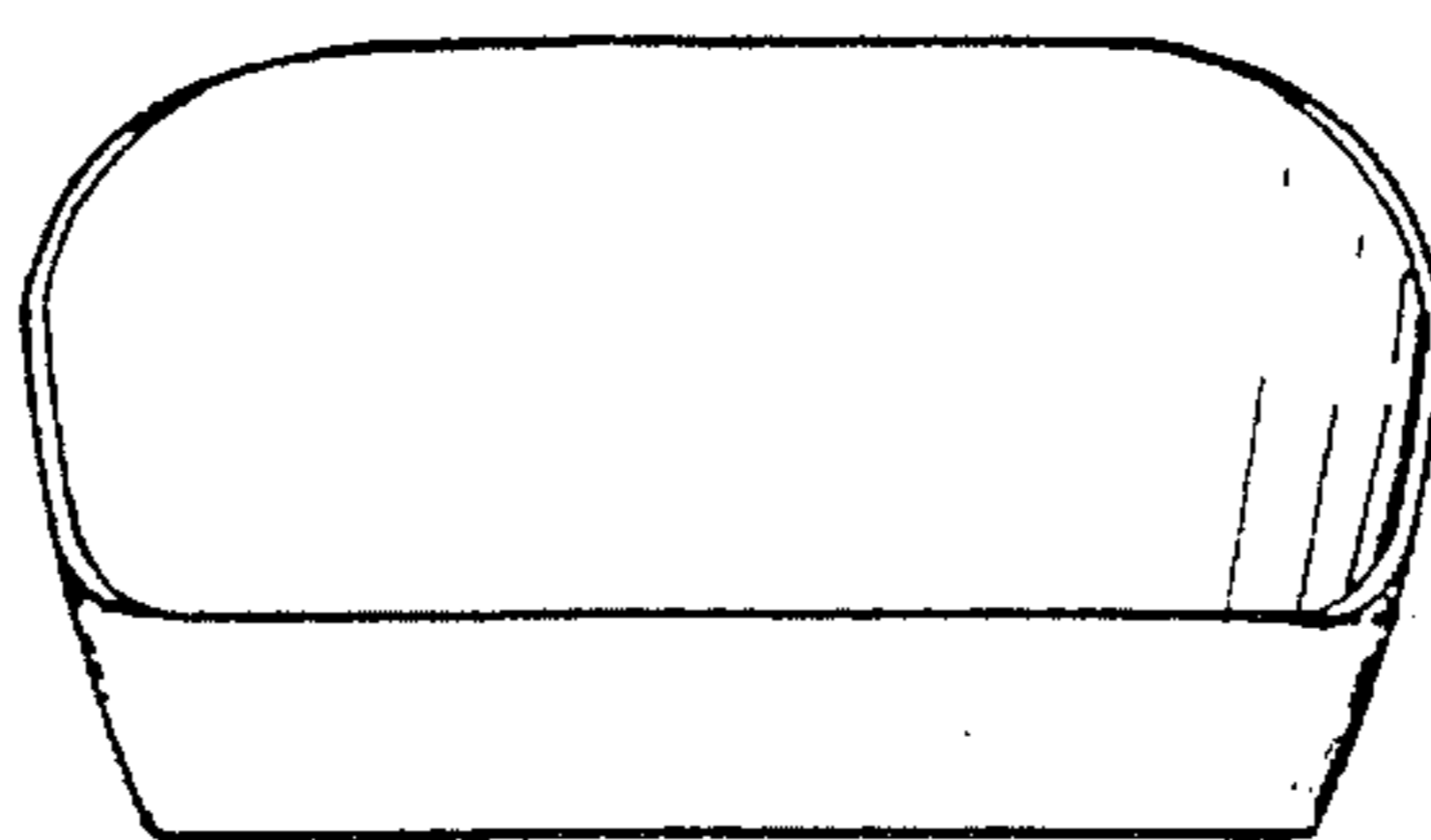

FIG. 3

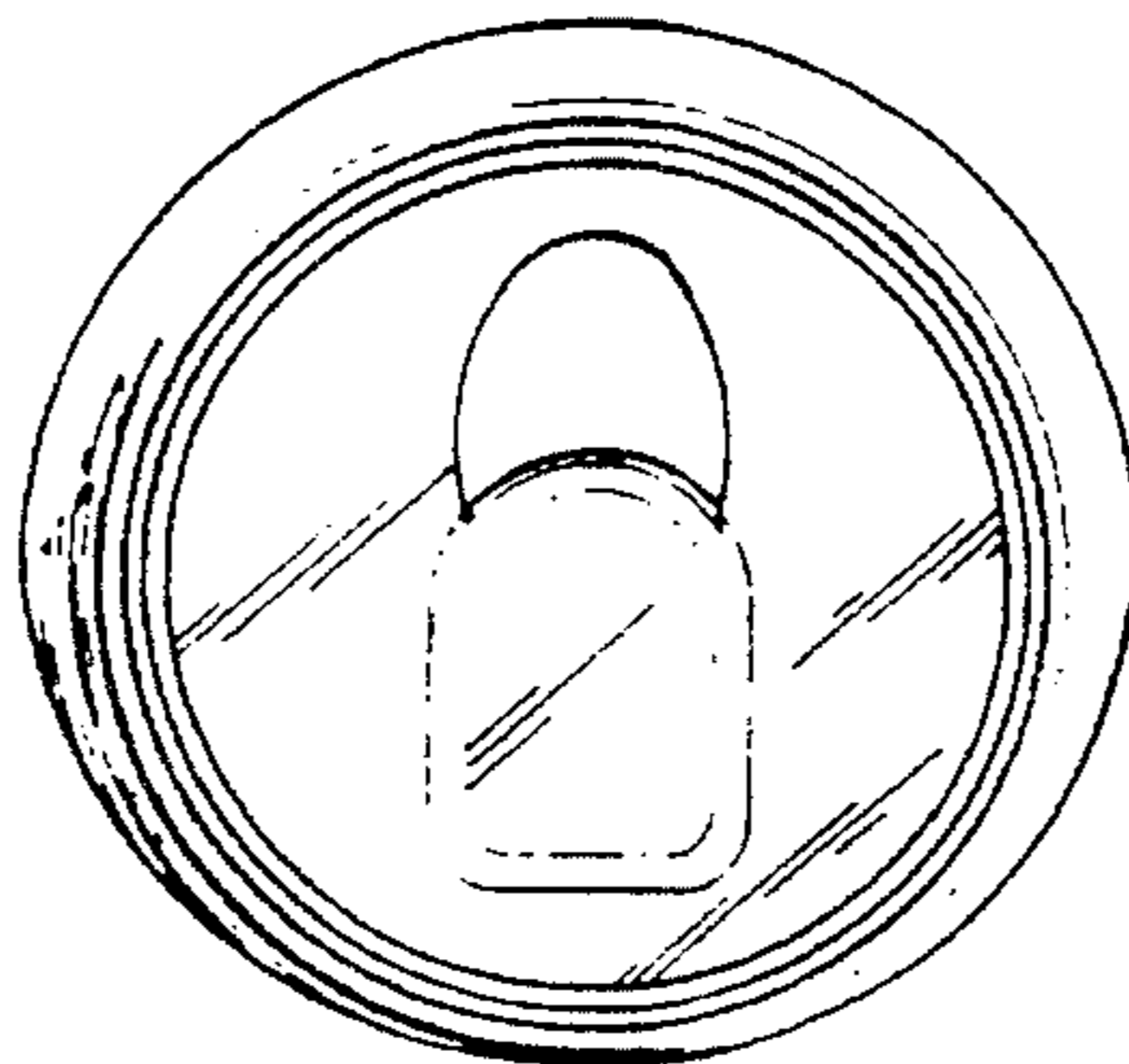

FIG. 4

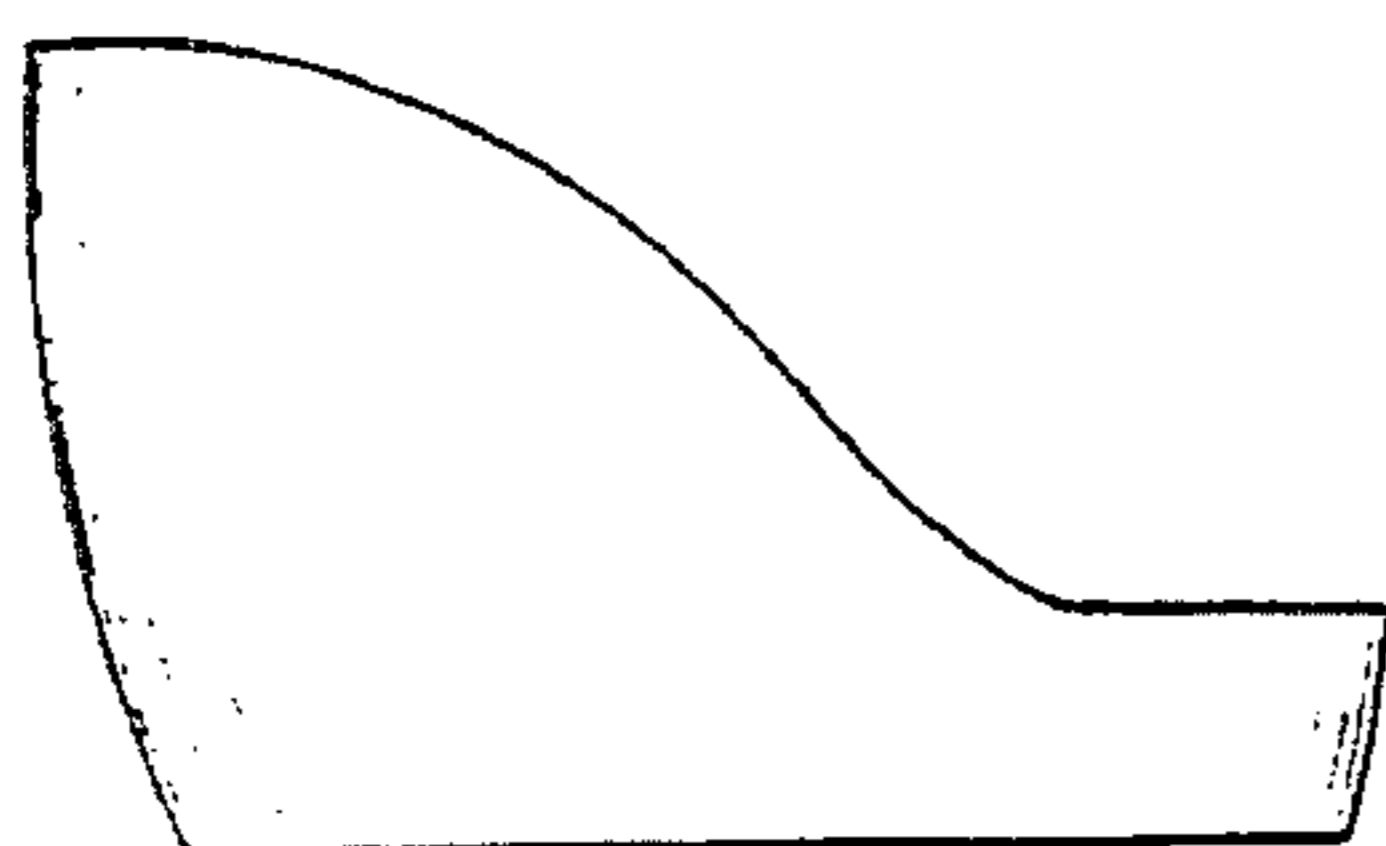

FIG. 6

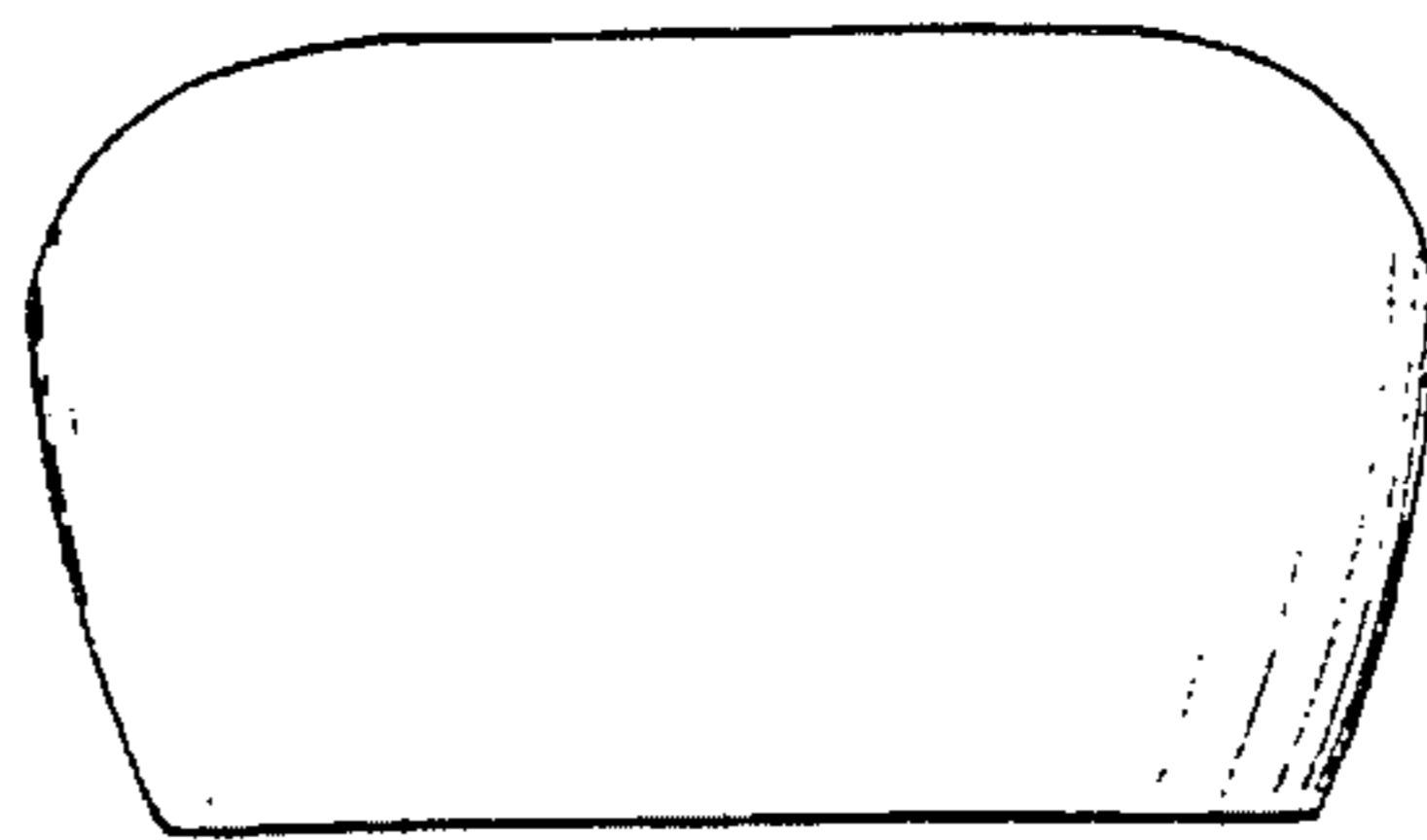

FIG. 5

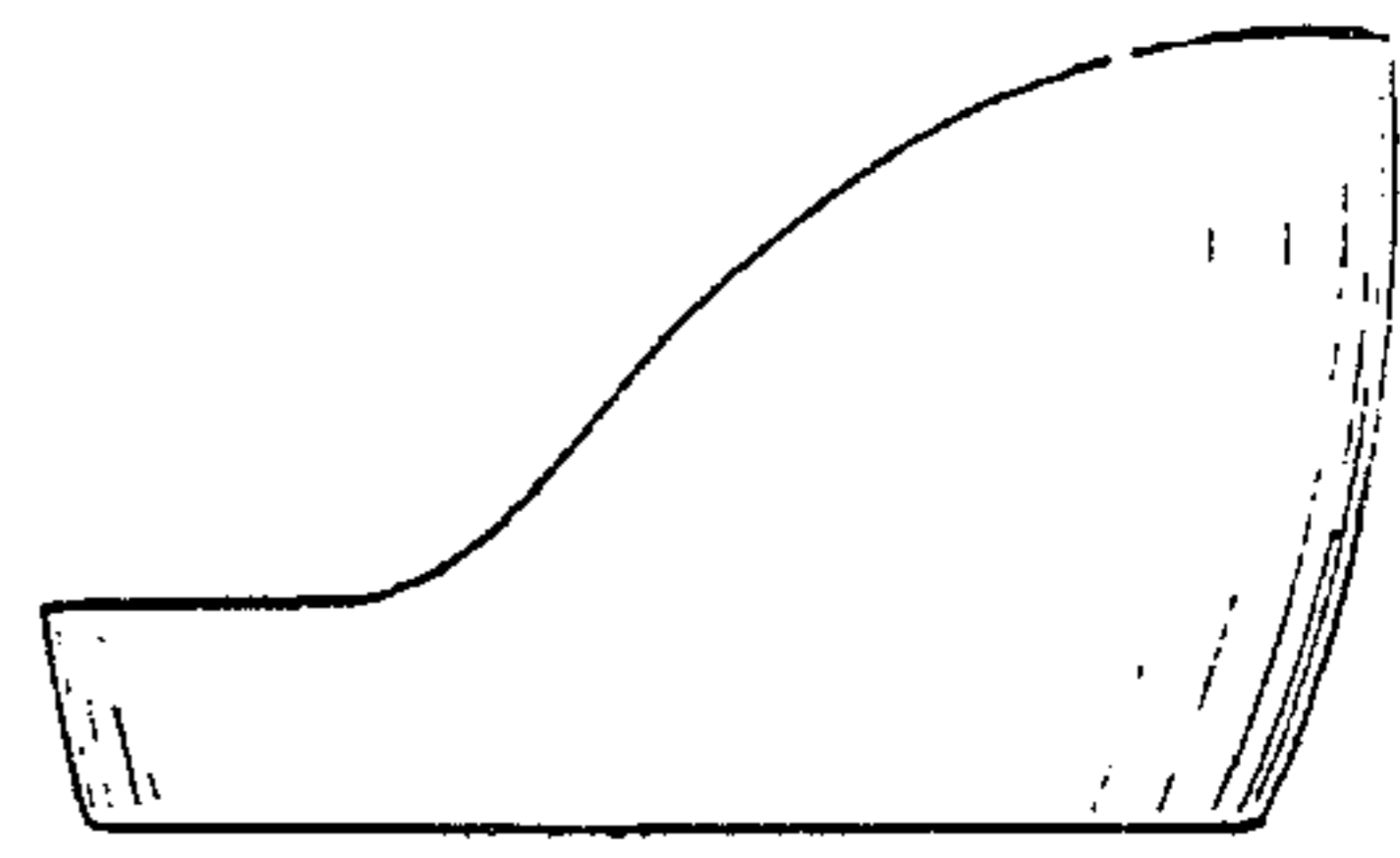

FIG. 7

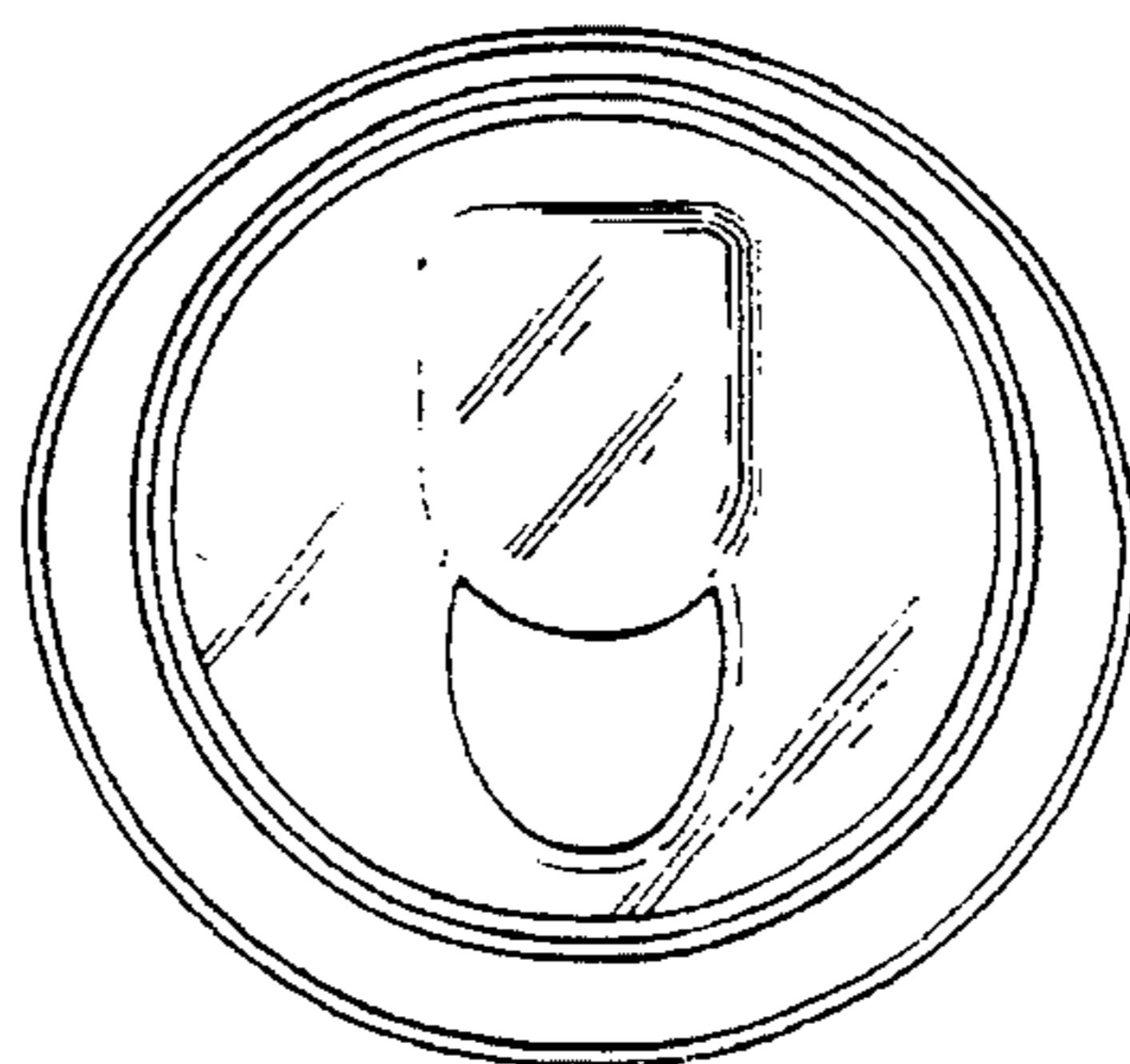

FIG. 8