



US00D367952S

United States Patent [19]
Shea

[11] **Patent Number: Des. 367,952**

[45] **Date of Patent: **Mar. 19, 1996**

[54] **SHOE DESIGN**

4,653,206 3/1987 Tanel 36/59 C X

[75] Inventor: **Joseph Shea**, Boston, Mass.

Primary Examiner—Nelson C. Holtje
Attorney, Agent, or Firm—Fish & Richardson

[73] Assignee: **SRL, Inc.**, Wilmington, Del.

[57] **CLAIM**

[**] Term: **14 Years**

The ornamental design for a shoe design, as shown and described.

[21] Appl. No.: **37,033**

DESCRIPTION

[22] Filed: **Apr. 3, 1995**

[52] **U.S. Cl.** **D2/908**

[58] **Field of Search** D2/902-903, 907-908,
D2/910-912, 969-970, 953, 955, 957, 959-960;
36/83-84, 112-115, 102-103, 59 R, 59 C,
134

FIG. 1 is a perspective view of a shoe having a shoe design of the invention;

FIG. 2 is a top view of the shoe of FIG. 1 having the shoe design;

FIG. 3 is a front view of the shoe of FIG. 1 having the shoe design;

FIG. 4 is a rear view of the shoe of FIG. 1 having the shoe design;

FIG. 5 is a side view of the shoe of FIG. 1 having the shoe design;

FIG. 6 is the opposite side view of the shoe of FIG. 1 having the shoe design; and,

FIG. 7 is a bottom view of a different shoe having the shoe design.

[56] **References Cited**

U.S. PATENT DOCUMENTS

D. 257,647	12/1980	Combaret	D2/953
D. 281,926	12/1985	Hill	D2/902
D. 283,463	4/1986	Chassaing	D2/902
D. 330,802	11/1992	Edmund	D2/952
D. 339,446	9/1993	Teague	D2/970
D. 355,977	3/1995	Teague	D2/970
D. 358,021	5/1995	Vestuti	D2/911 X
1,528,782	3/1925	Perry	36/59 C

1 Claim, 3 Drawing Sheets

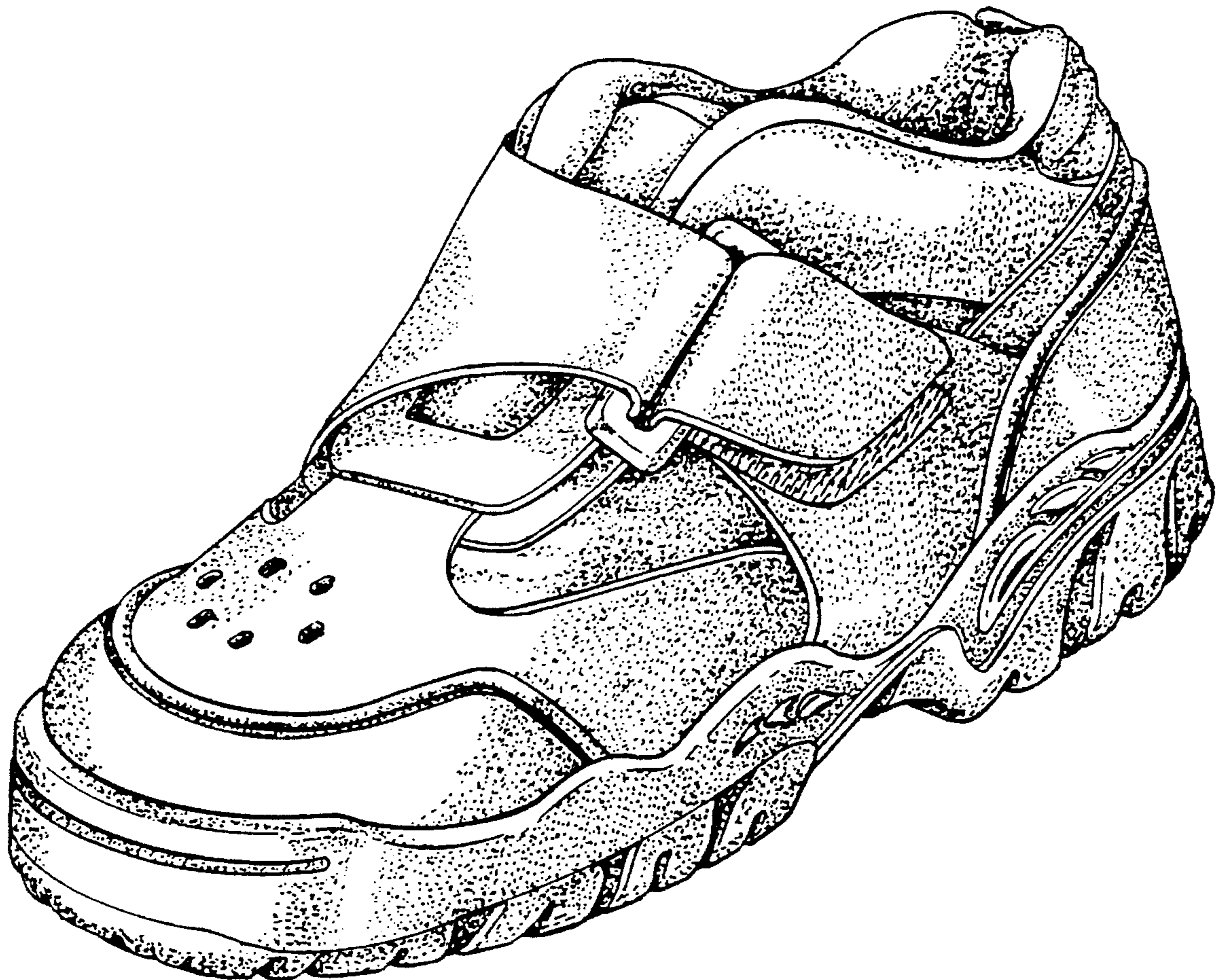

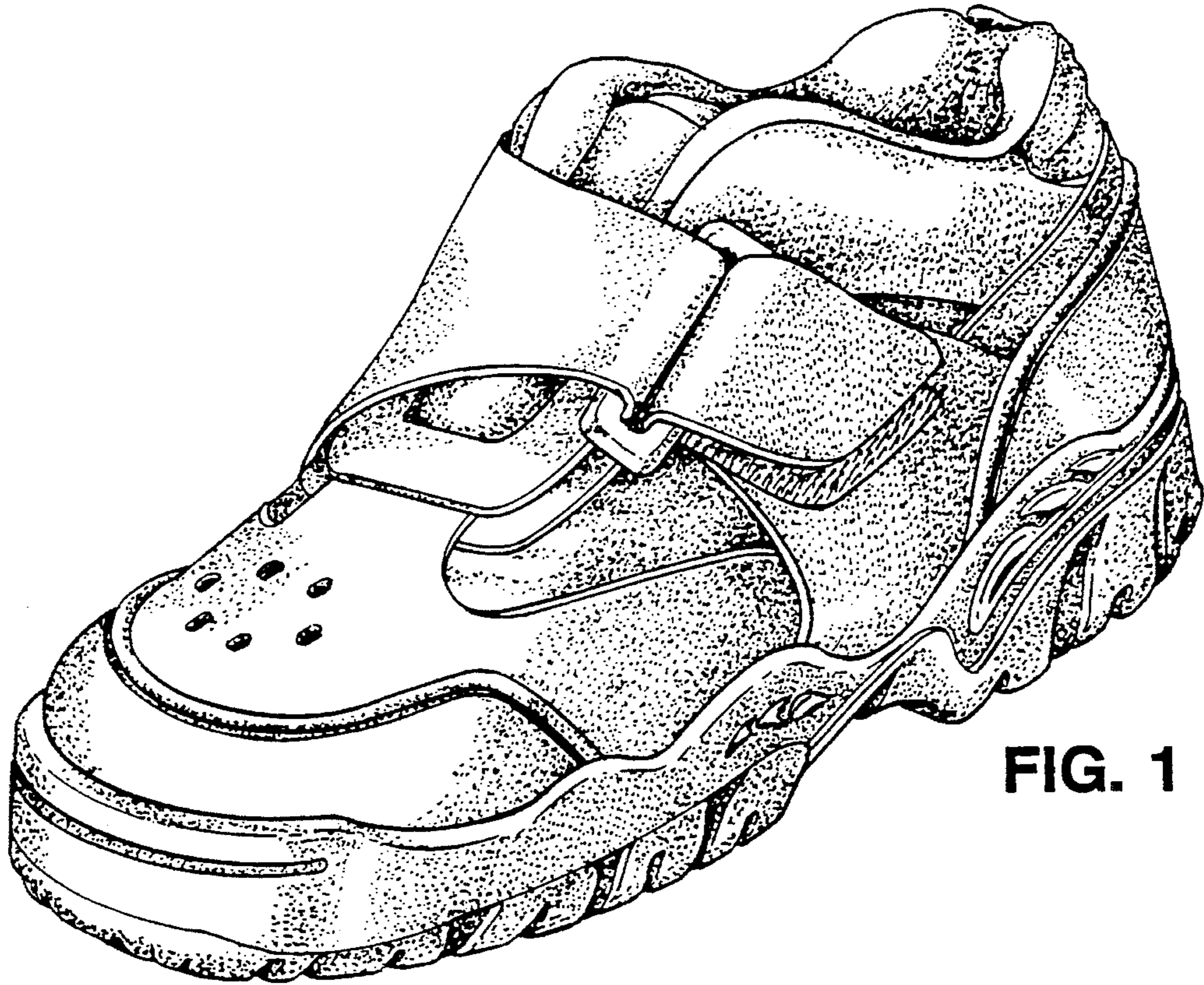

FIG. 1

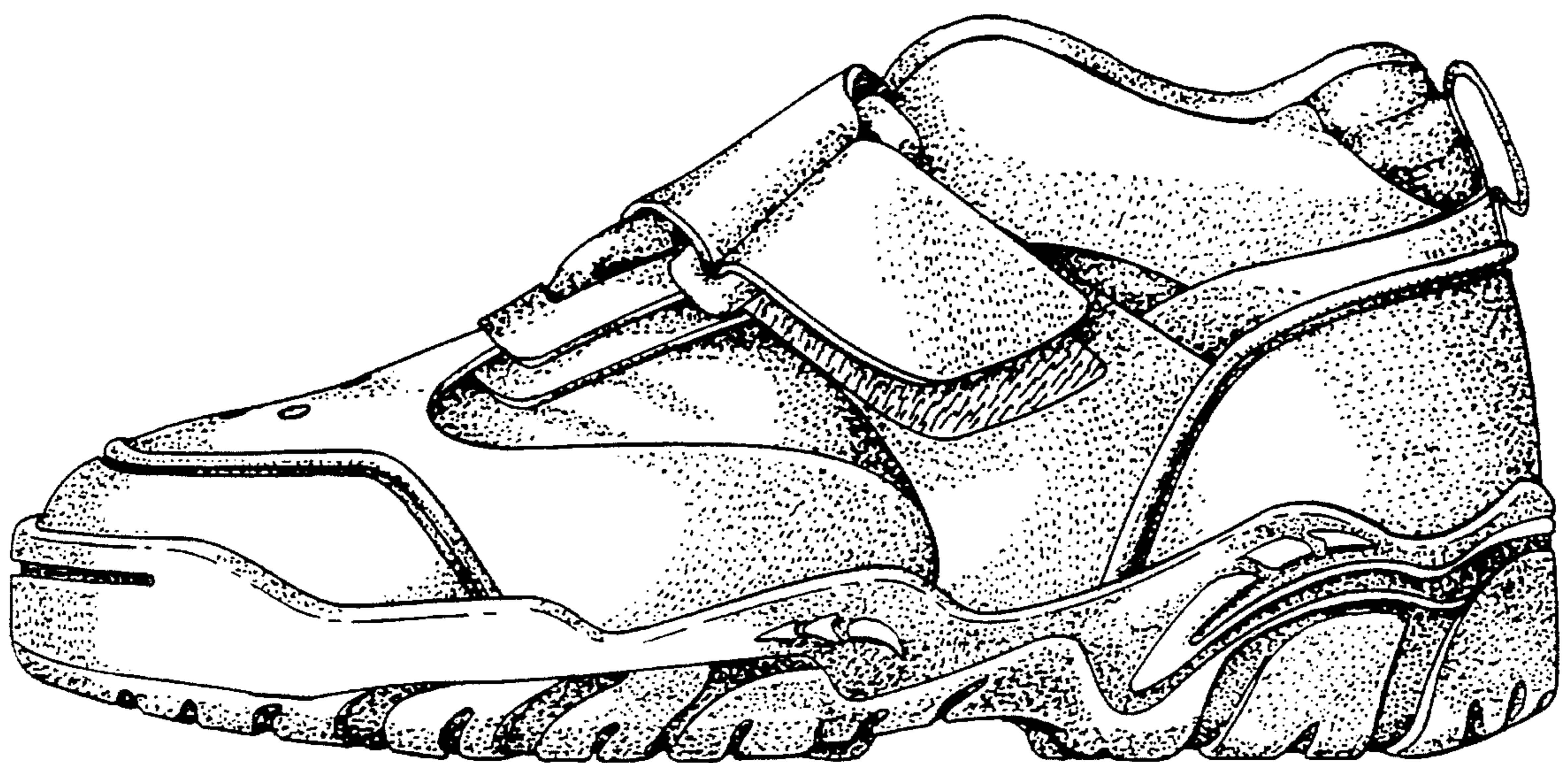

FIG. 6

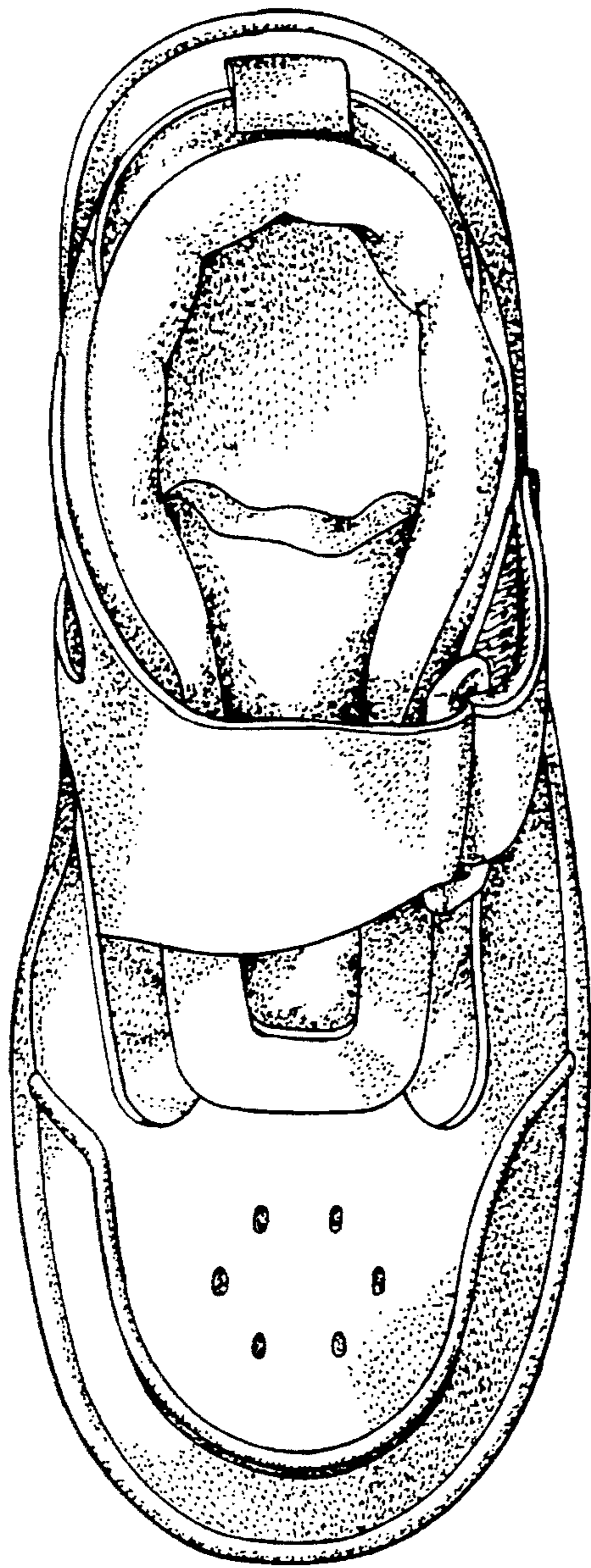

FIG. 2

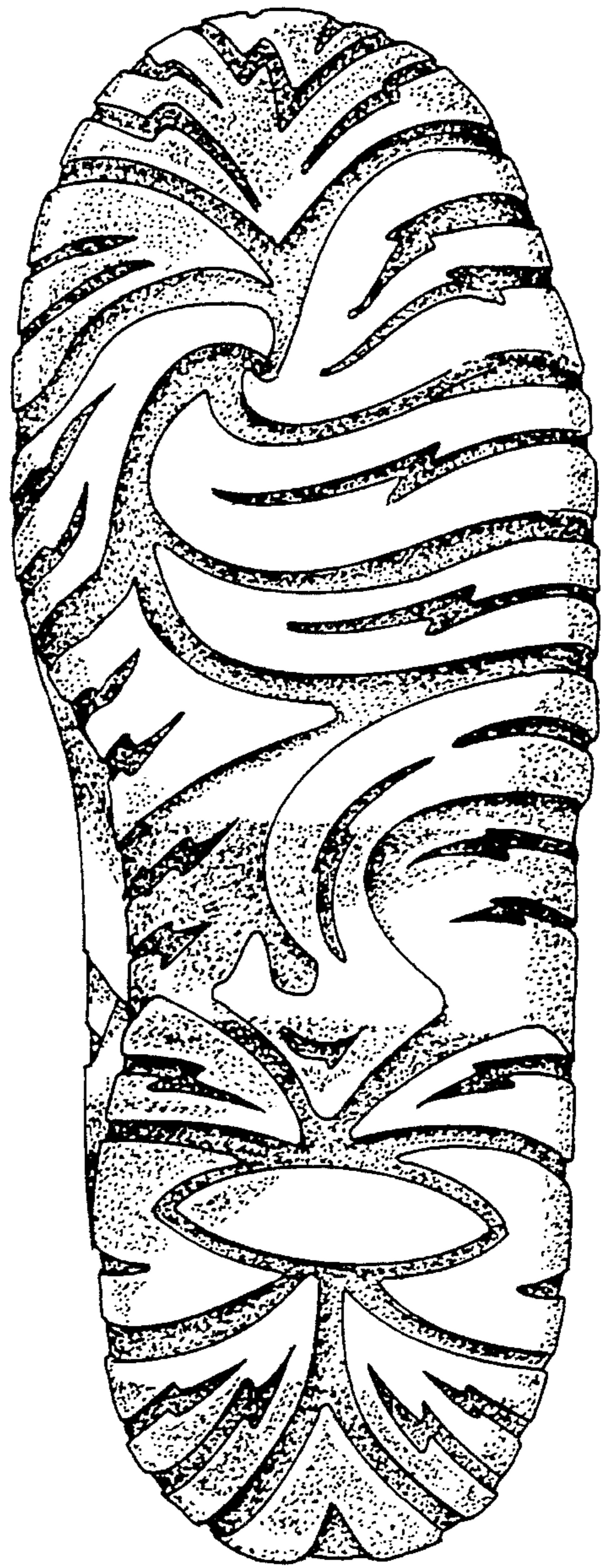

FIG. 7

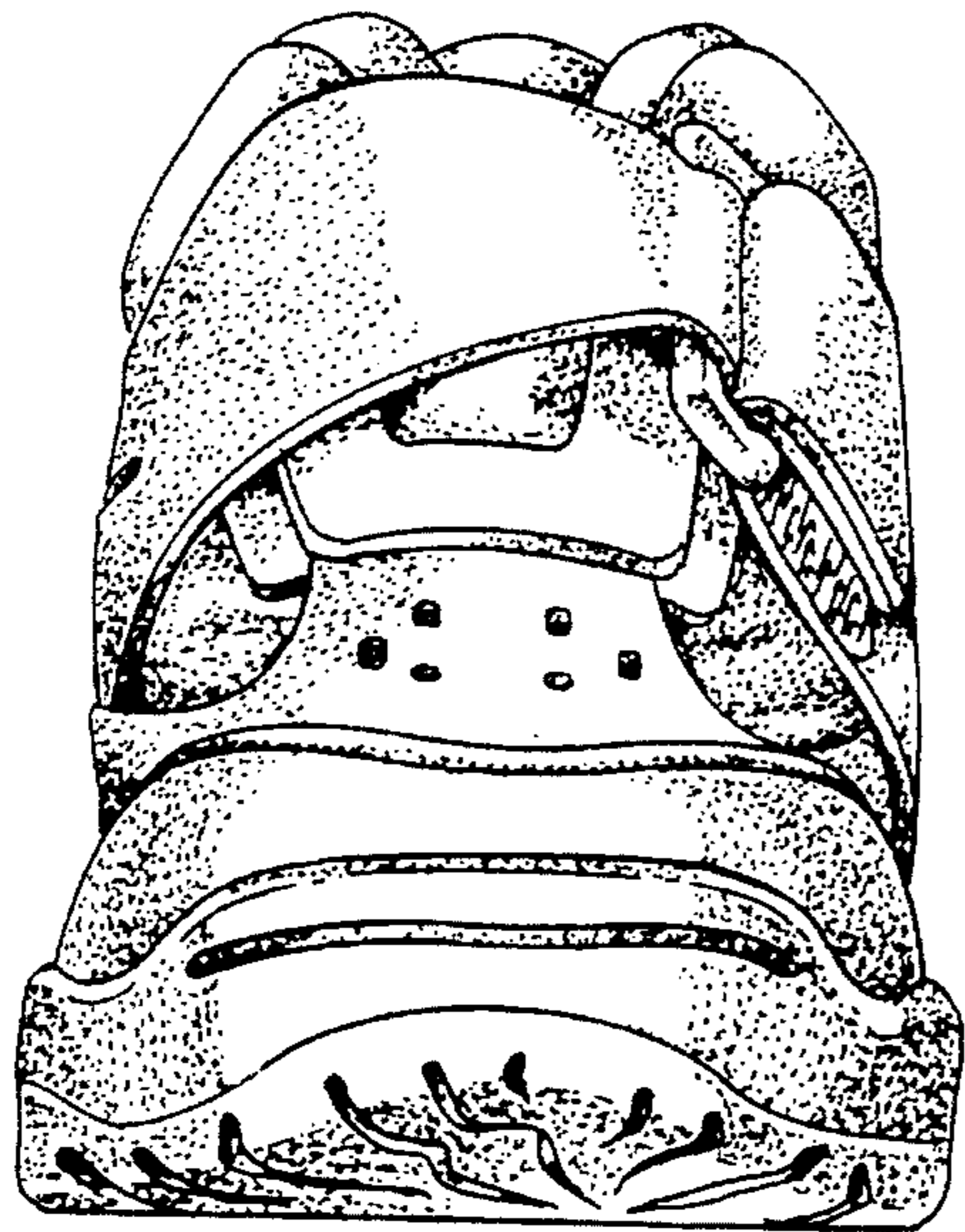

FIG. 3

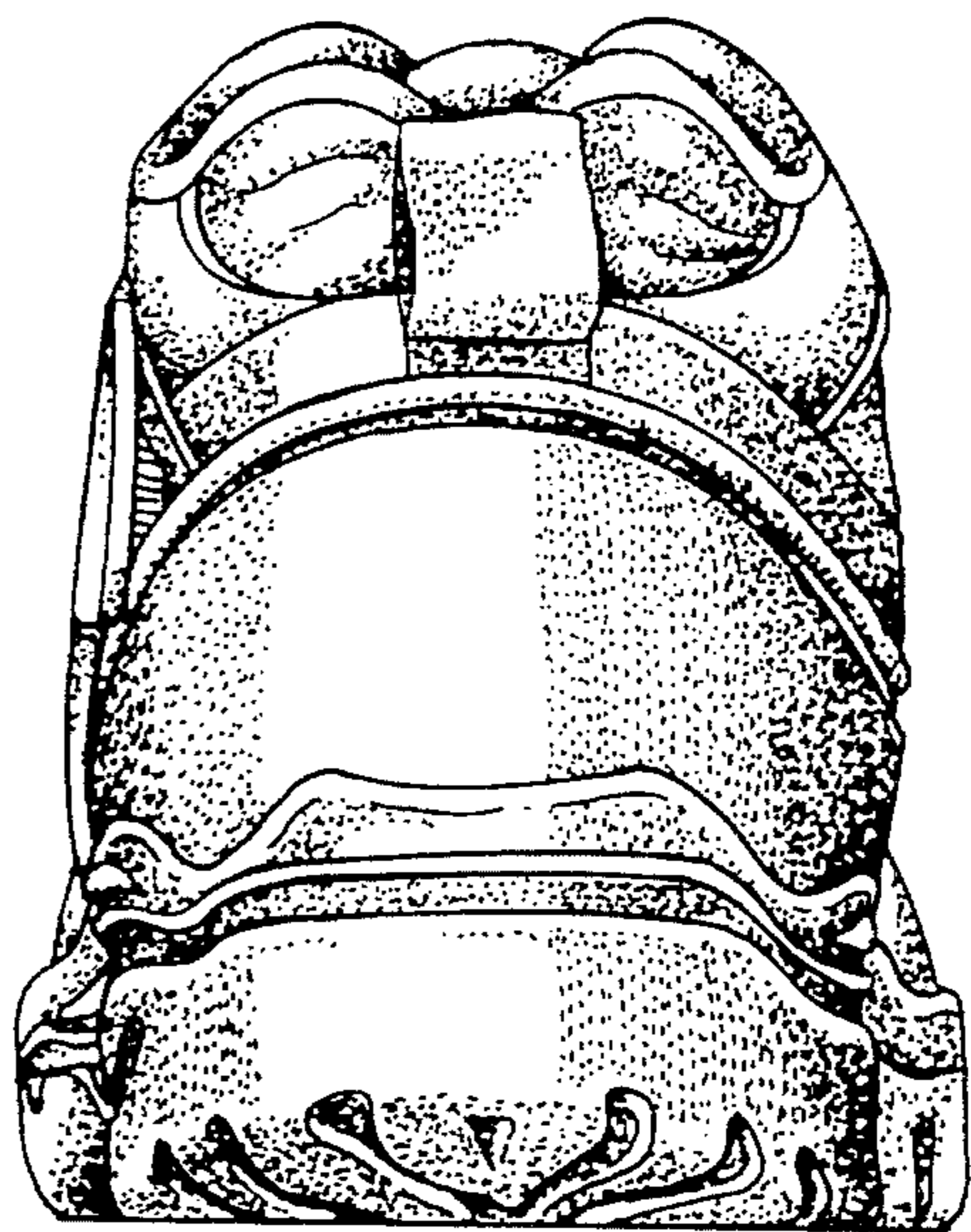

FIG. 4



FIG. 5