



US00D367926S

United States Patent [19]

[11] Patent Number: **Des. 367,926**

Lin

[45] Date of Patent: ****Mar. 12, 1996**

[54] FIREPLACE SCREEN

Assistant Examiner—Linda Brooks

[76] Inventor: **Patrick Lin**, 14th Fl., No. 128, Sec. 3,
Min Sheng E. Rd., Taipei, Taiwan

Attorney, Agent, or Firm—Morton J. Rosenberg; David I. Klein

[**] Term: **14 Years**

[57] CLAIM

[21] Appl. No.: **35,644**

The ornamental design for a fireplace screen, as shown and described.

[22] Filed: **Mar. 3, 1995**

DESCRIPTION

[52] U.S. Cl. **D23/406**

FIG. 1 is a perspective view of a fireplace screen with a plurality blades in an open position;

[58] Field of Search D23/403, 404,
D23/405, 406; D6/332; 126/544, 546, 547,
548, 551; 160/134, 32, 84.07, DIG. 9

FIG. 2 is a front view thereof;

FIG. 3 is a rear view thereof;

FIG. 4 is a left view thereof;

FIG. 5 is a right view thereof;

FIG. 6 is a top view thereof;

FIG. 7 is a bottom view thereof; and,

FIG. 8 is a perspective view of the fireplace screen with the blades in a closed position.

[56] References Cited

U.S. PATENT DOCUMENTS

14,171	8/1883	White	D23/406
214,912	4/1879	Herron et al.	126/547 X
4,858,669	8/1989	Vinson	126/546 X

Primary Examiner—Alan P. Douglas

1 Claim, 4 Drawing Sheets

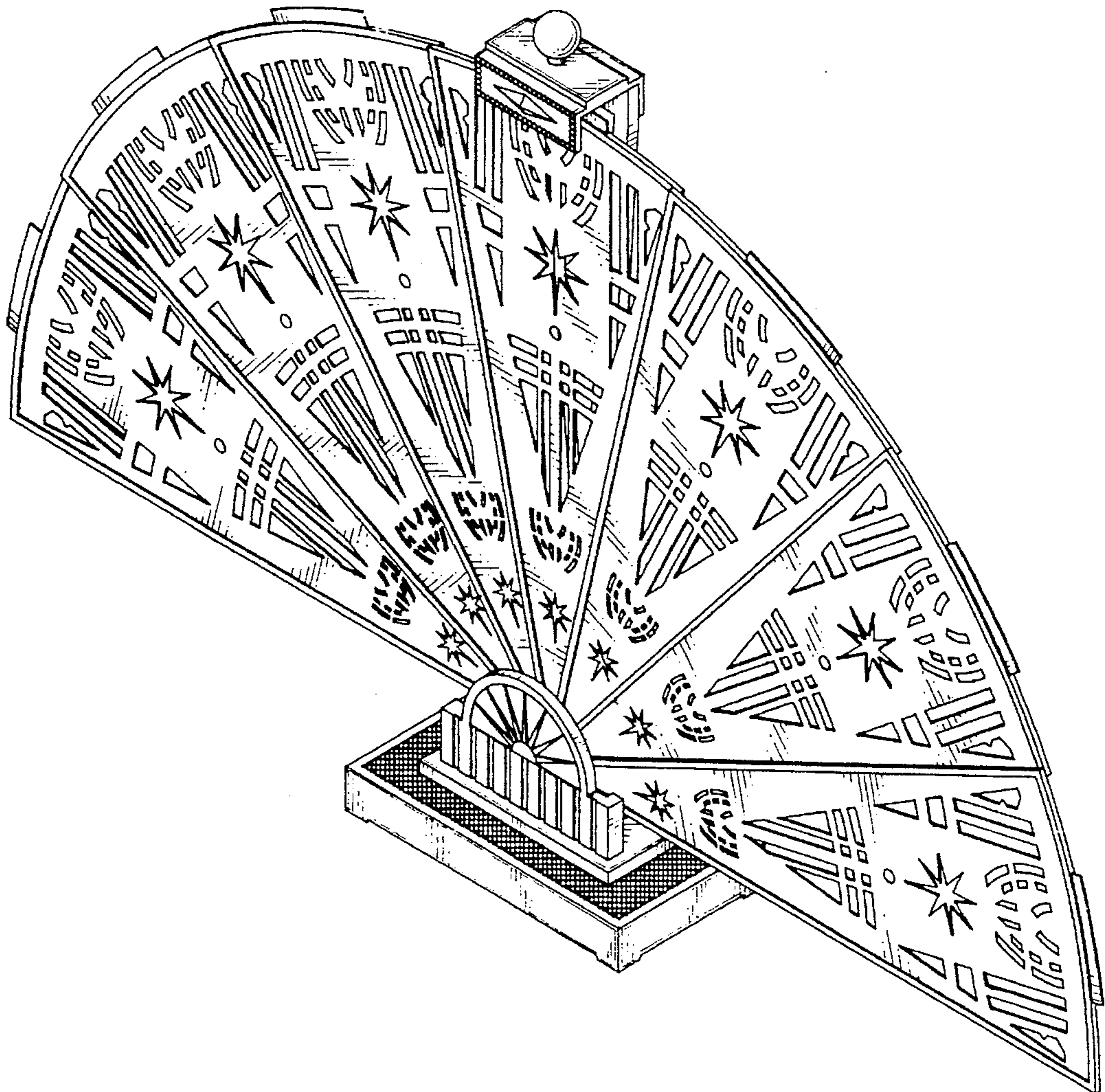

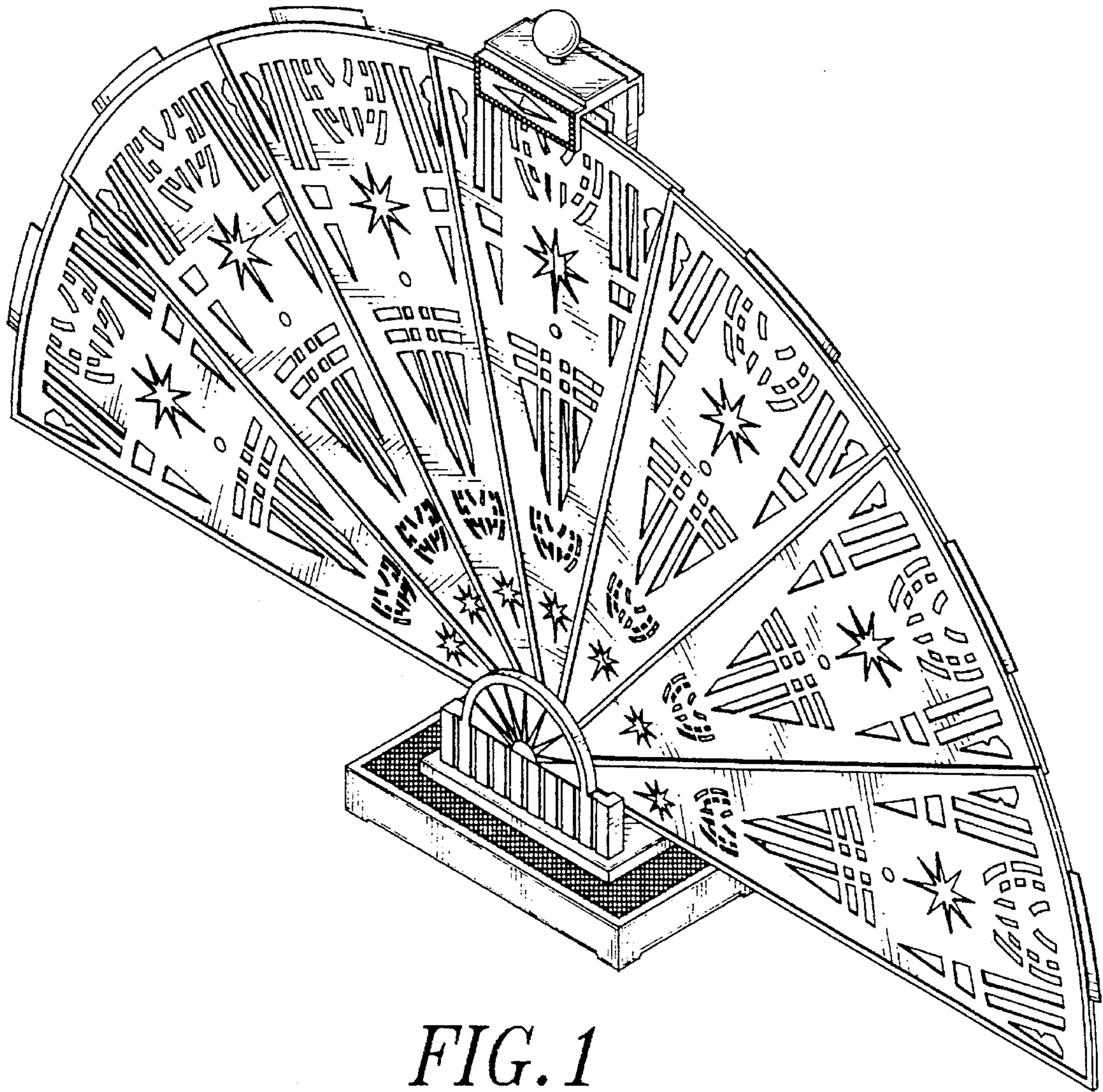

FIG. 1

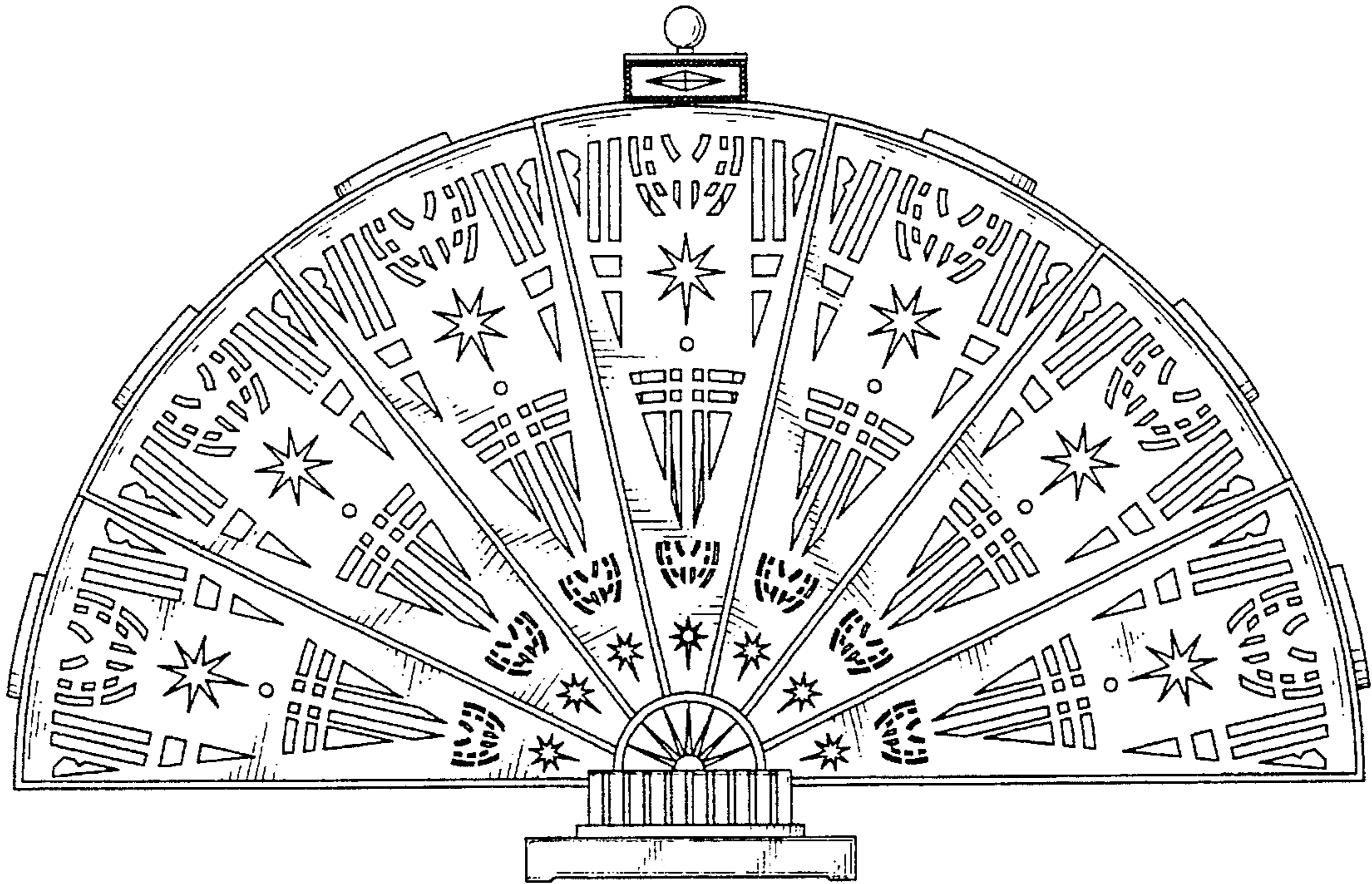

FIG. 2

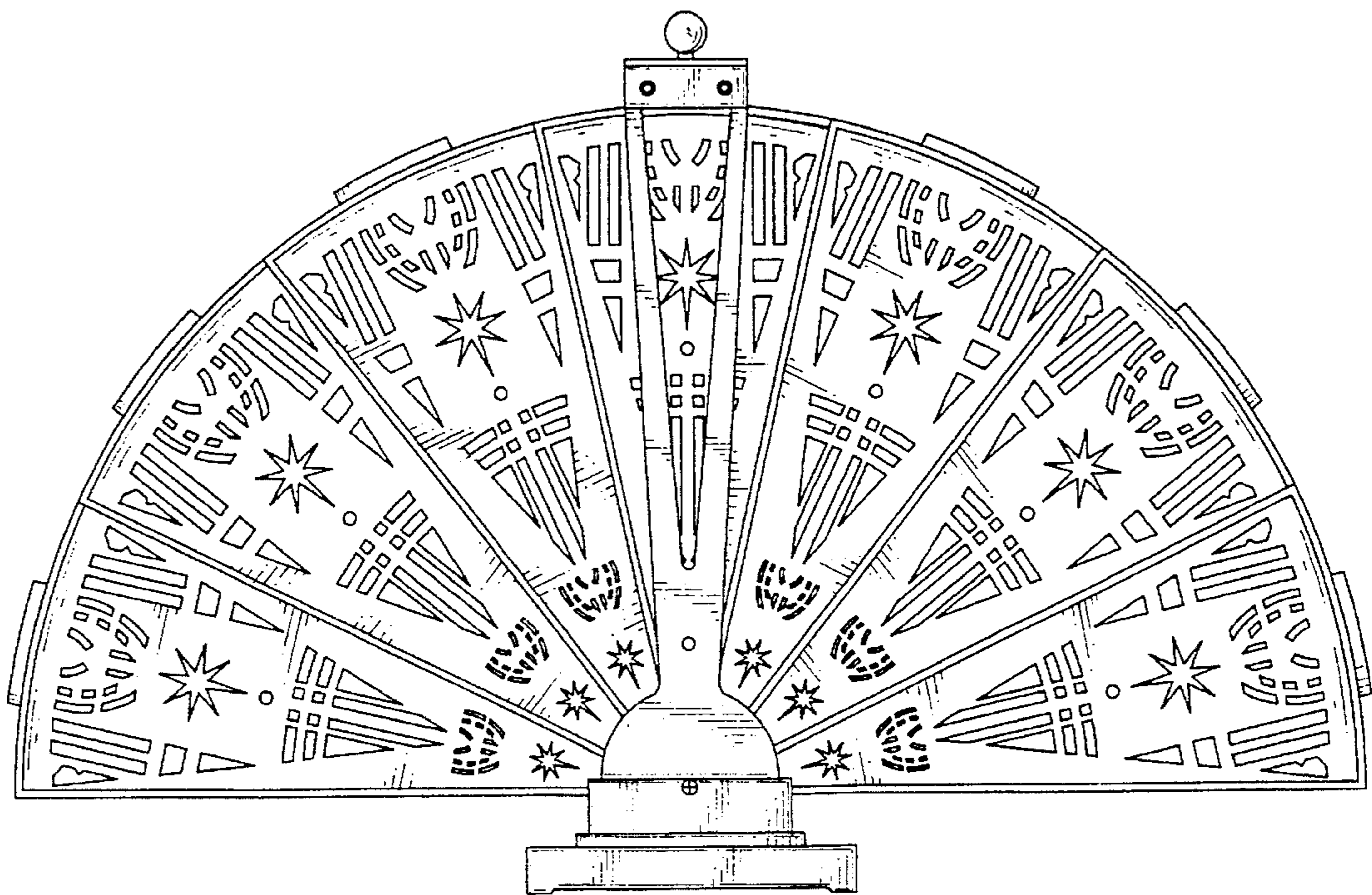

FIG. 3

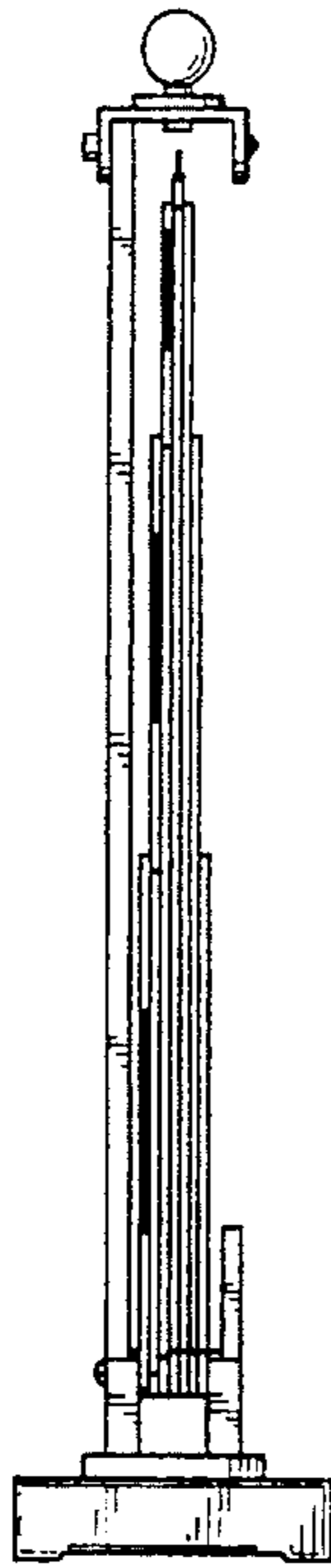

FIG. 4

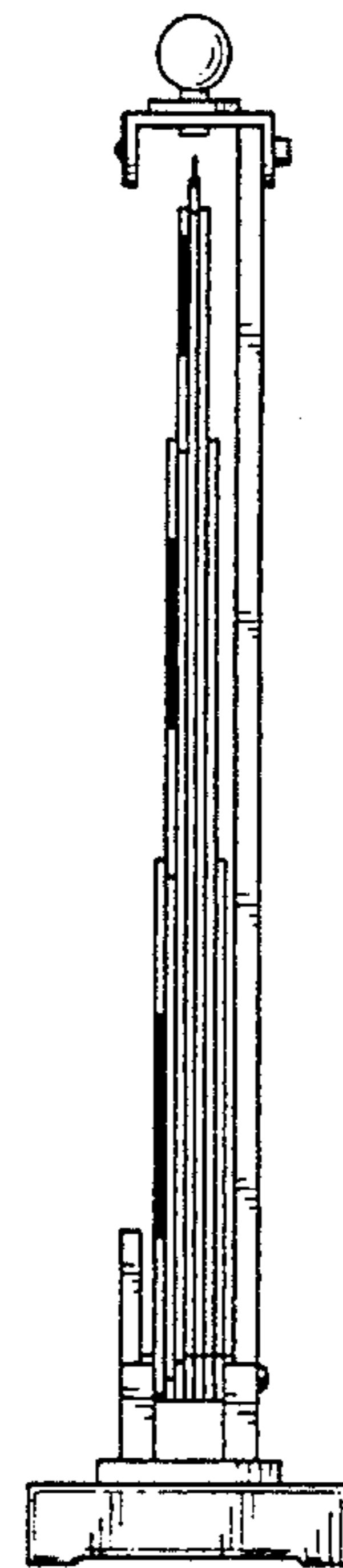

FIG. 5

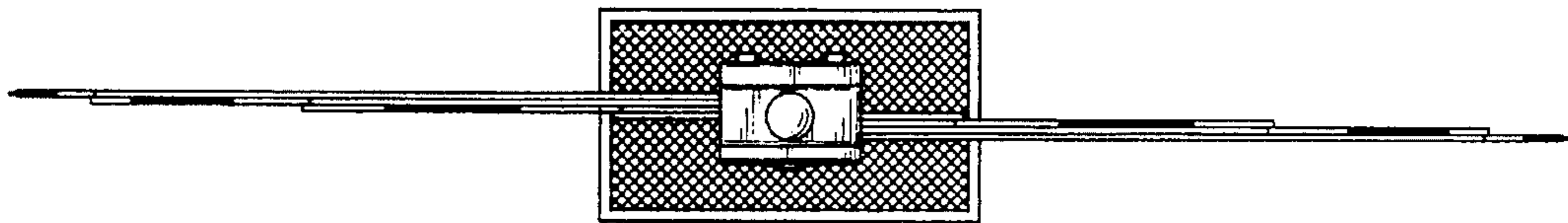

FIG. 6

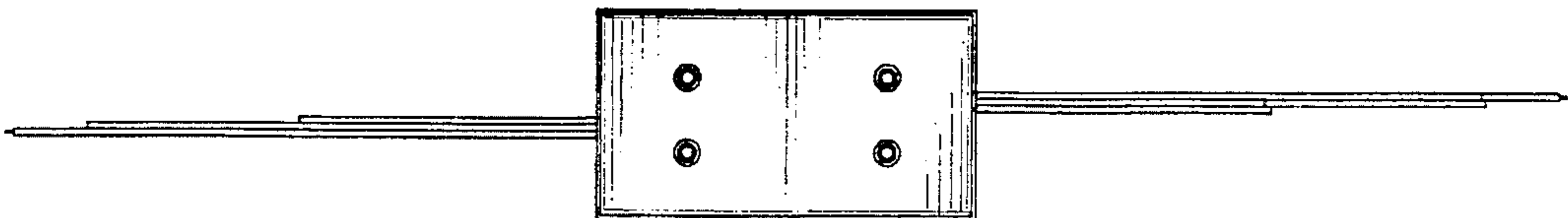

FIG. 7

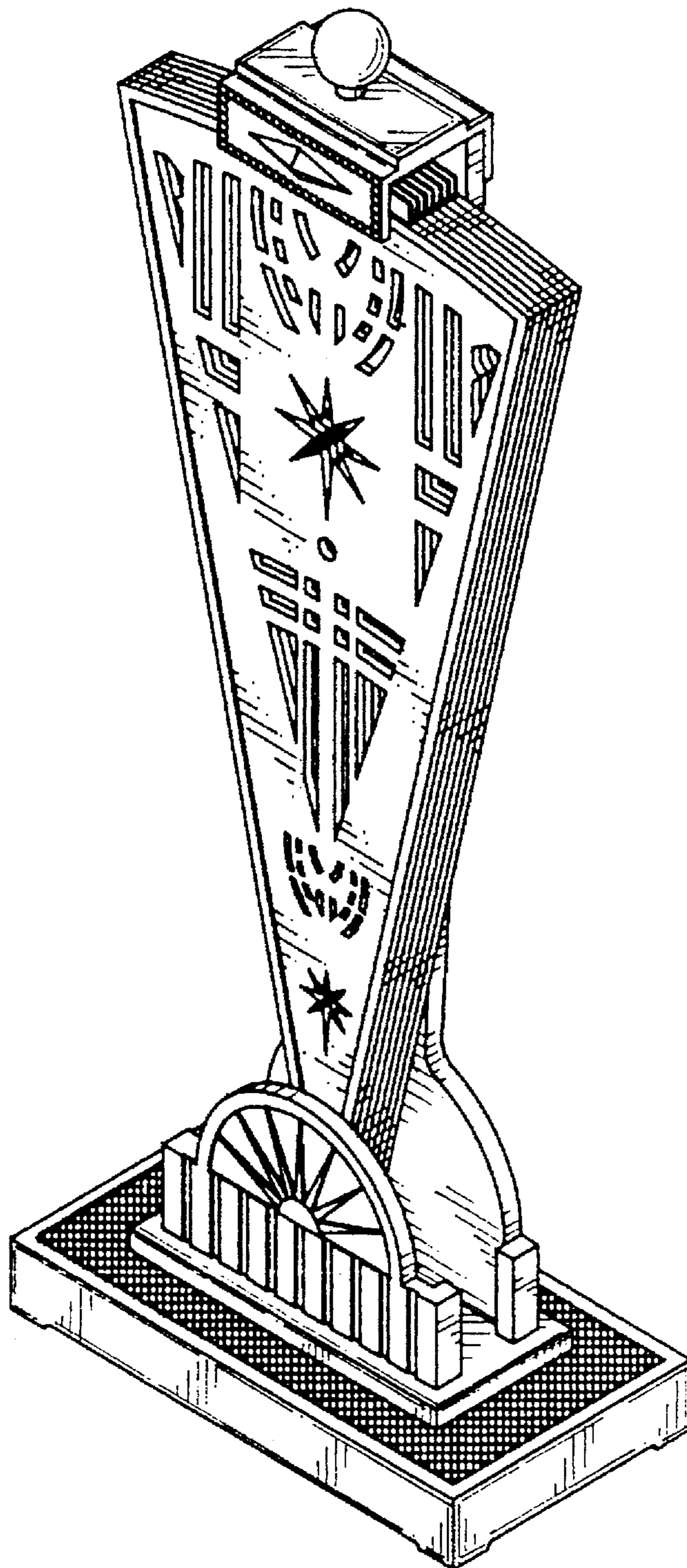

FIG. 8