



US00D367775S

**United States Patent** [19]  
**Wood, Jr.**

[11] **Patent Number: Des. 367,775**

[45] **Date of Patent: \*\*Mar. 12, 1996**

[54] **COMPUTER WORK CENTER**

[76] Inventor: **Ronald L. Wood, Jr.**, 4962 Essington Ct., Barrington, Ill. 60010

[\*\*] Term: **14 Years**

[21] Appl. No.: **22,097**

[22] Filed: **Apr. 28, 1994**

[52] U.S. Cl. .... **D6/423**

[58] Field of Search ..... D6/396, 397, 419-428, D6/430, 449, 474; 108/50

[56] **References Cited**

**U.S. PATENT DOCUMENTS**

D. 282,422	2/1986	Uellenberg et al. ....	D6/430
D. 286,353	10/1986	Robolin .....	D6/426 X
D. 302,085	7/1989	Tingley .....	D6/426 X
D. 320,709	10/1991	Lotsch et al. ....	D6/474
D. 323,260	1/1992	Lewis .....	D6/426 X
D. 331,164	11/1992	Deimen .....	D6/421 X
D. 338,577	8/1993	Vonhausen .....	D6/430 X
D. 353,279	12/1994	Funk .....	D6/426
D. 353,959	1/1995	Kovacevic .....	D6/482

*Primary Examiner*—Alan P. Douglas  
*Assistant Examiner*—Cathron B. Matta  
*Attorney, Agent, or Firm*—Wallenstein & Wagner, Ltd.

[57] **CLAIM**

The ornamental design for a computer work center, as shown and described.

**DESCRIPTION**

FIG. 1 is a perspective view of a computer work center in accordance with the invention, in an angled configuration; FIG. 2 is a front elevational view of the computer work center of FIG. 1;

FIG. 3 is a rear elevational view of the computer work center of FIG. 1;

FIG. 4 is a top view of the computer work center of FIG. 1; FIG. 5 is a side elevational view of the computer work center of FIG. 1;

FIG. 6 is a bottom view of the computer work center of FIG. 1; and,

FIG. 7 is a perspective view of the computer work center of FIG. 1, but rotated into a straight, rather than an angled, configuration.

**1 Claim, 5 Drawing Sheets**

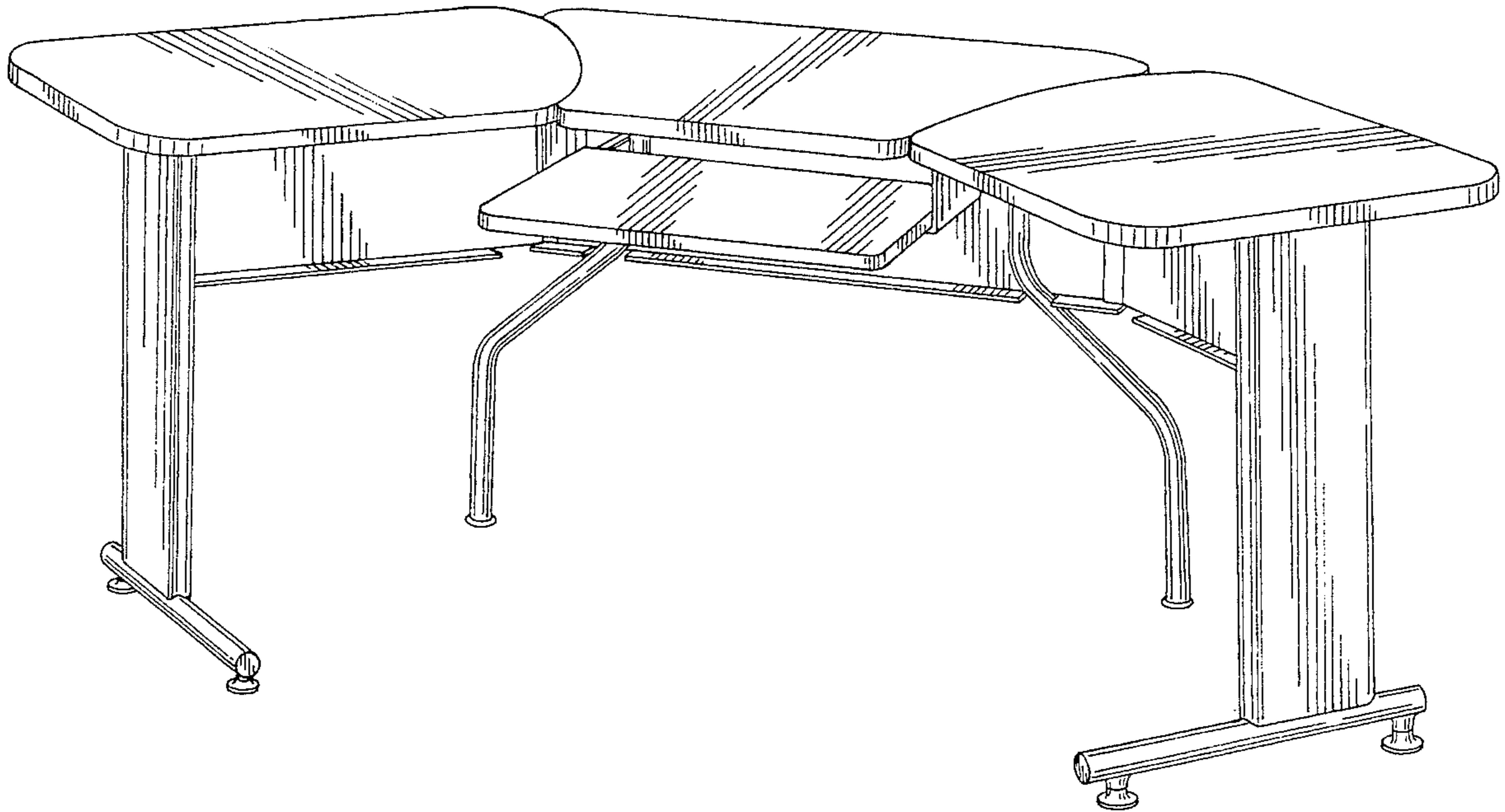
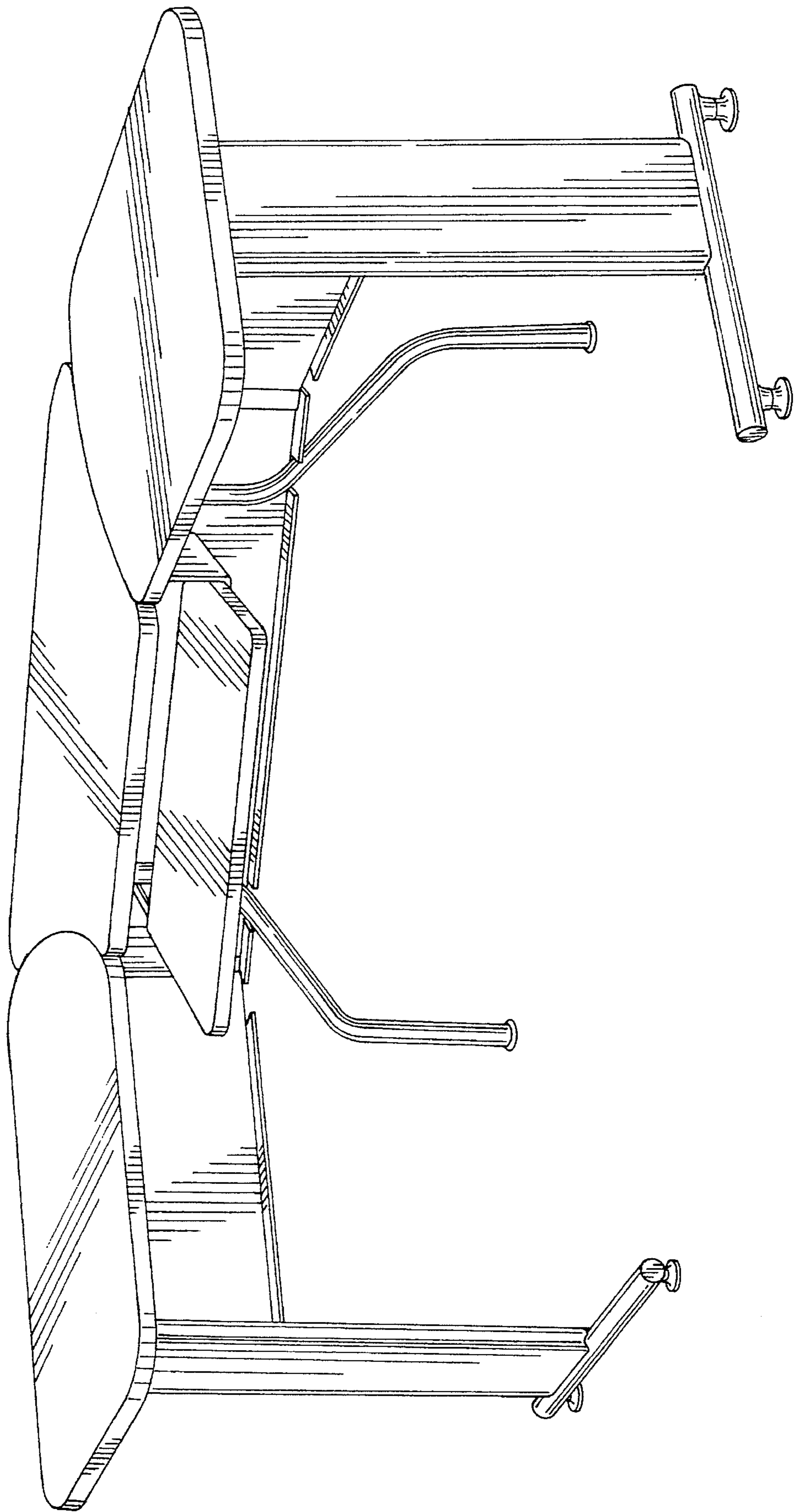

FIG. 1



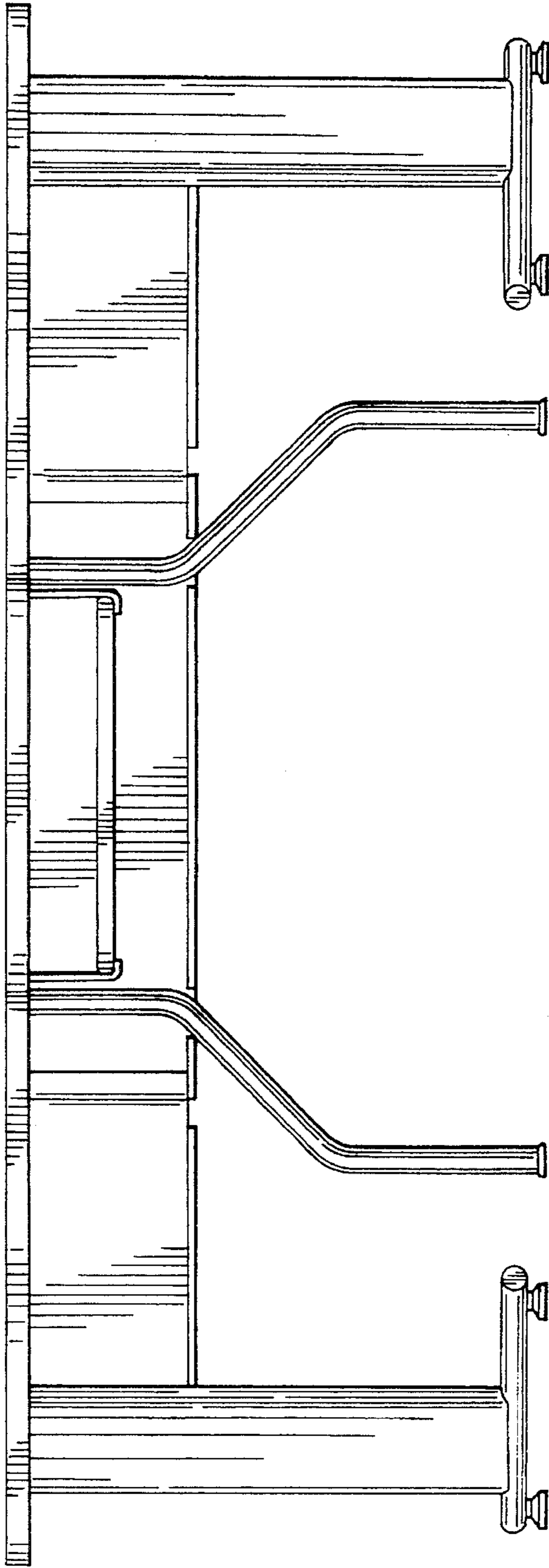

FIG. 2

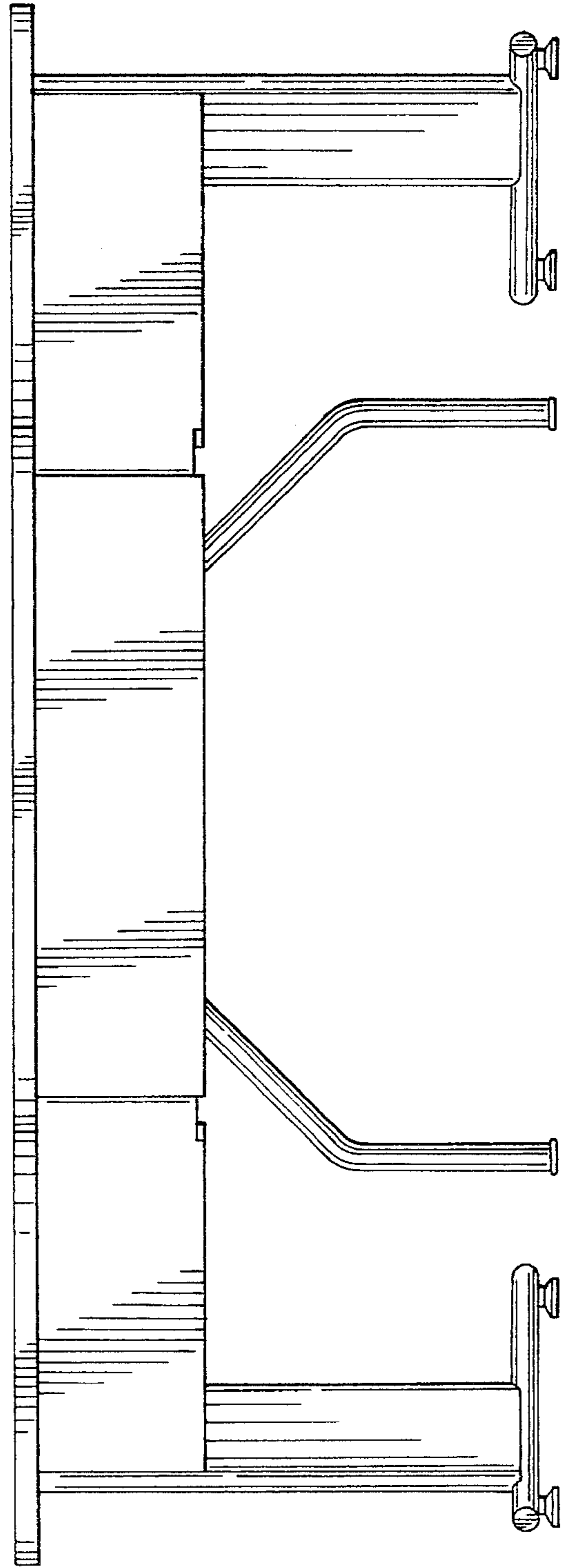

FIG. 3

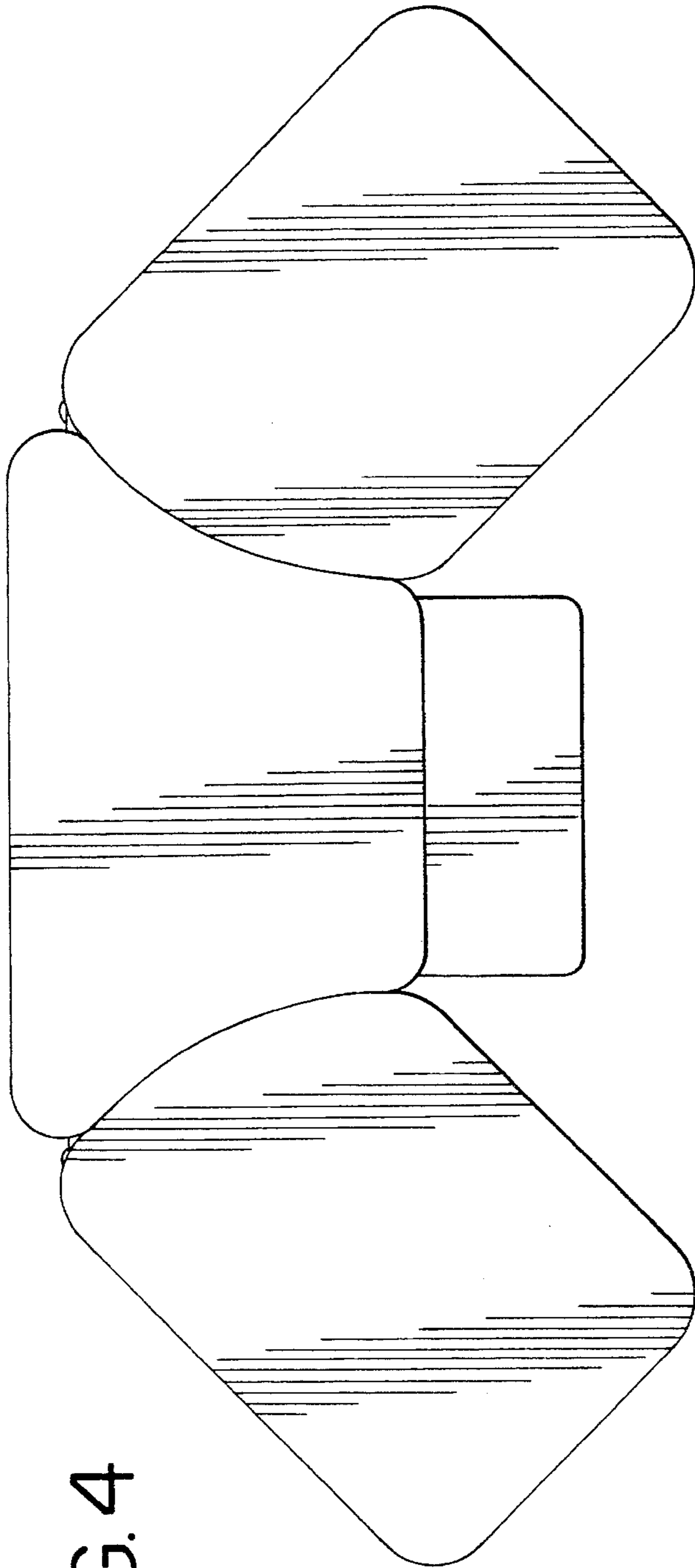

FIG. 4

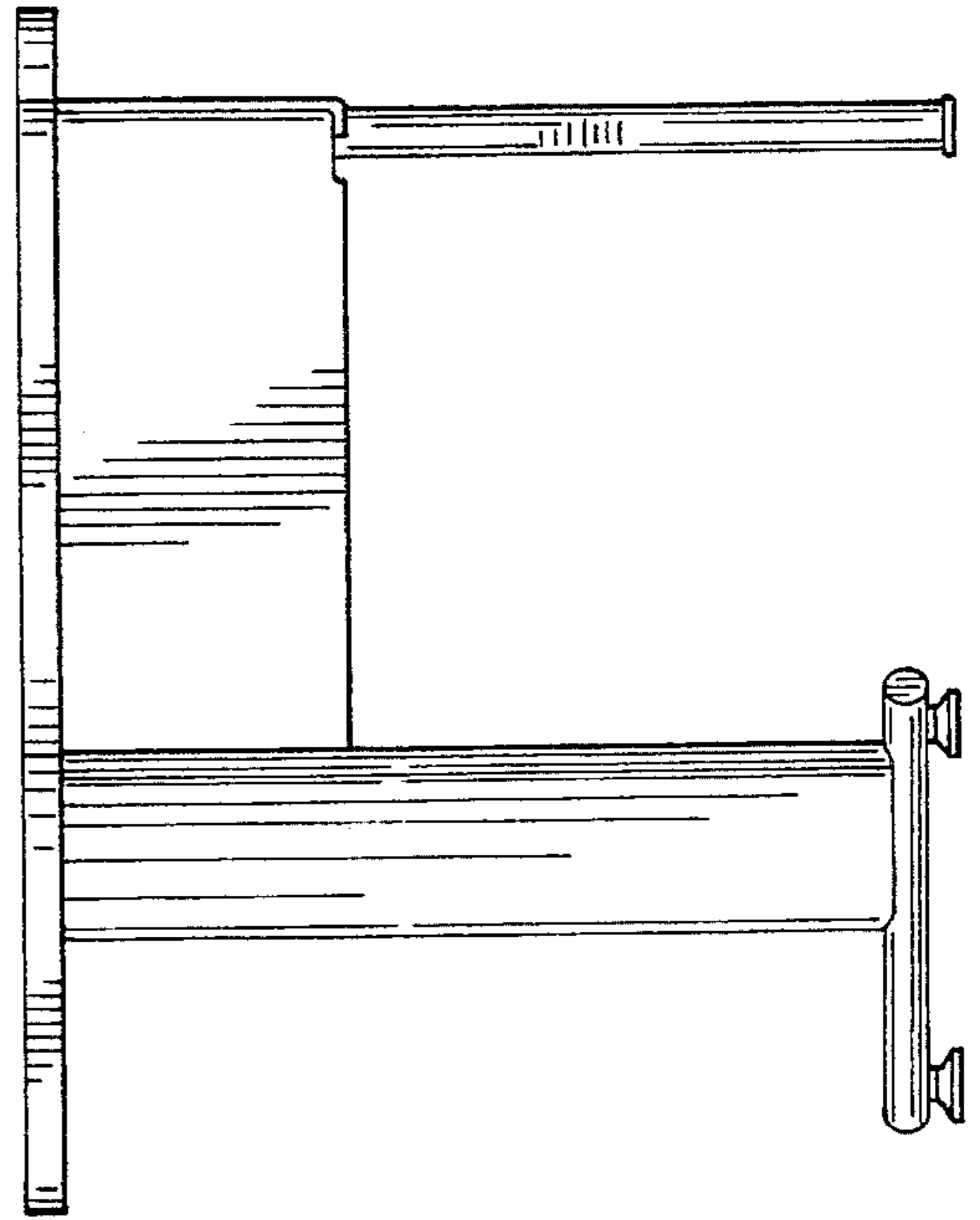

FIG. 5



FIG. 6

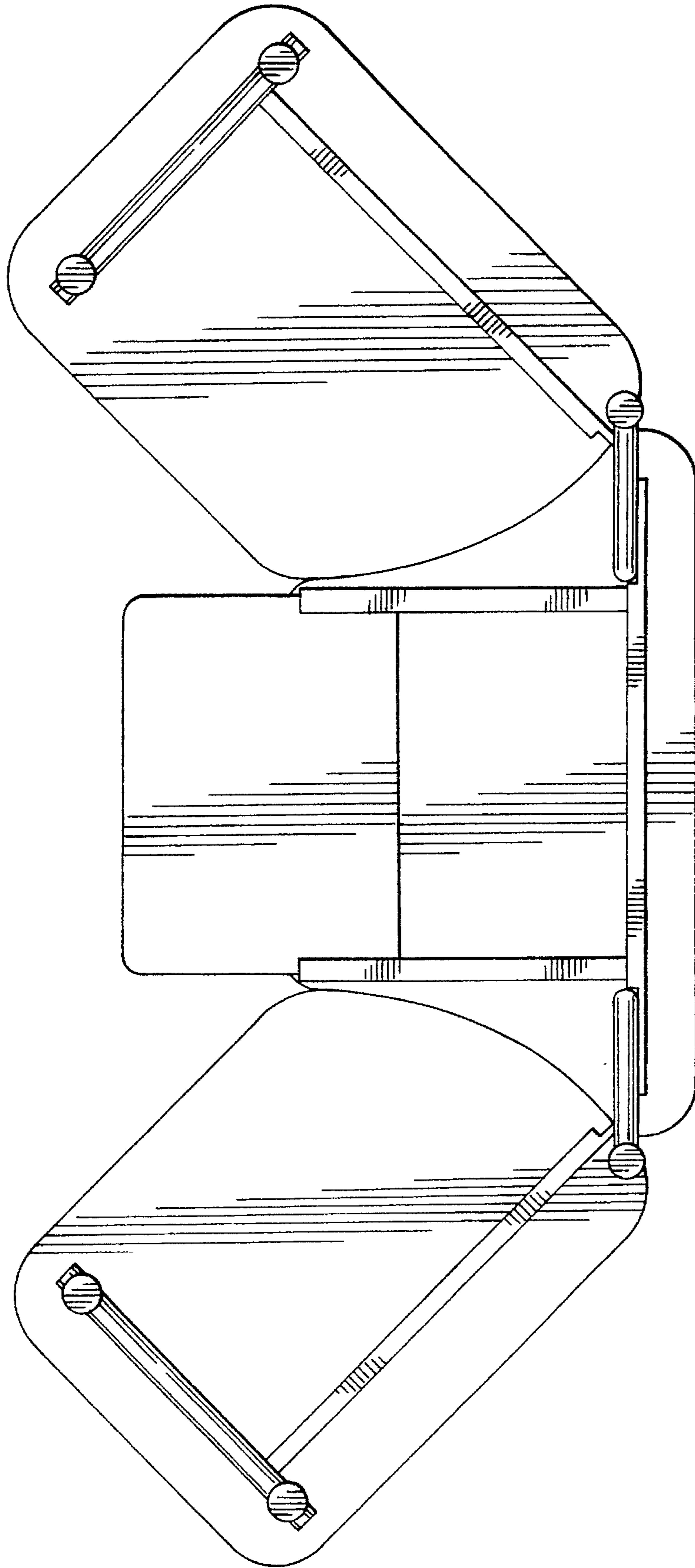

FIG. 7

