



US00D367684S

United States Patent [19]
Wilson

[11] **Patent Number: Des. 367,684**

[45] **Date of Patent: **Mar. 5, 1996**

[54] **COUPLING KNUCKLE FOR MODEL RAILROAD CARS AND LOCOMOTIVES**

4,512,483 4/1985 Crossley et al. 213/75 TC
4,768,663 9/1988 Schuller 213/75 TC

[76] Inventor: **Randall B. Wilson**, 330 Livingston Ave., Placentia, Calif. 92670-2418

Primary Examiner—Ted Shooman
Assistant Examiner—R. Barkai

[**] Term: **14 Years**

[57] **CLAIM**

[21] Appl. No.: **31,170**

The ornamental design for a coupling knuckle for model railroad cars and locomotives, as shown and described.

[22] Filed: **Nov. 21, 1994**

DESCRIPTION

[52] **U.S. Cl.** **D21/141**

[58] **Field of Search** D21/129, 141;
213/75 TC; 238/10 E, 10 F; 446/120

FIG. 1 is a perspective view of a coupling knuckle for model railroad cars and locomotives, showing my new design; FIG. 2 is a top view thereof; FIG. 3 is a rear view thereof; FIG. 4 is a right side elevational view thereof; FIG. 5 is a left side elevational view thereof; FIG. 6 is a bottom view thereof; and, FIG. 7 is a front view thereof.

[56] **References Cited**

U.S. PATENT DOCUMENTS

D. 285,814 9/1986 Byers D21/141
D. 326,693 6/1992 Gramera D21/141
2,868,393 1/1959 Bailey, Jr. 213/75 TC
3,619,941 11/1971 Ernst 213/75 TC

1 Claim, 3 Drawing Sheets

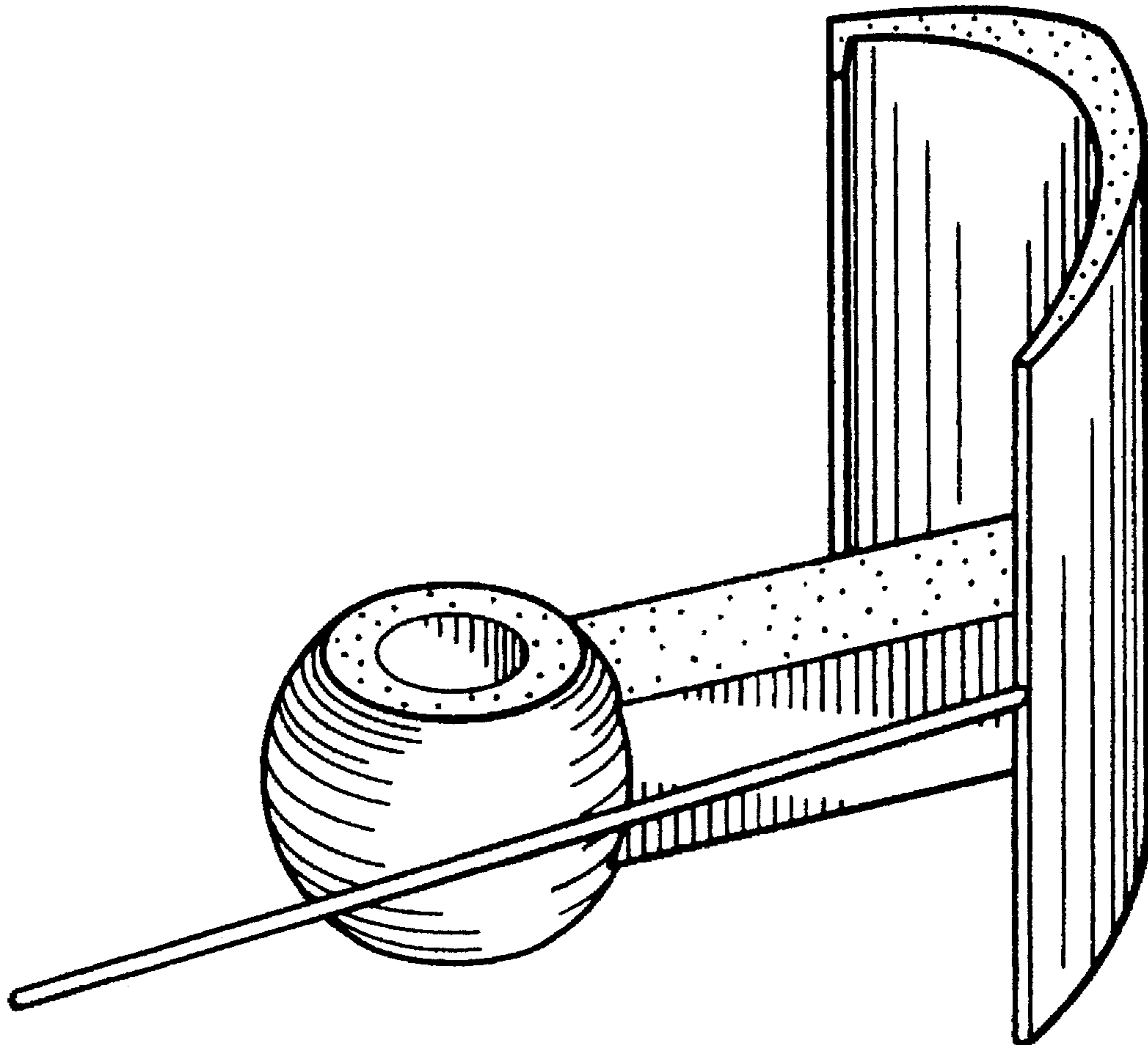

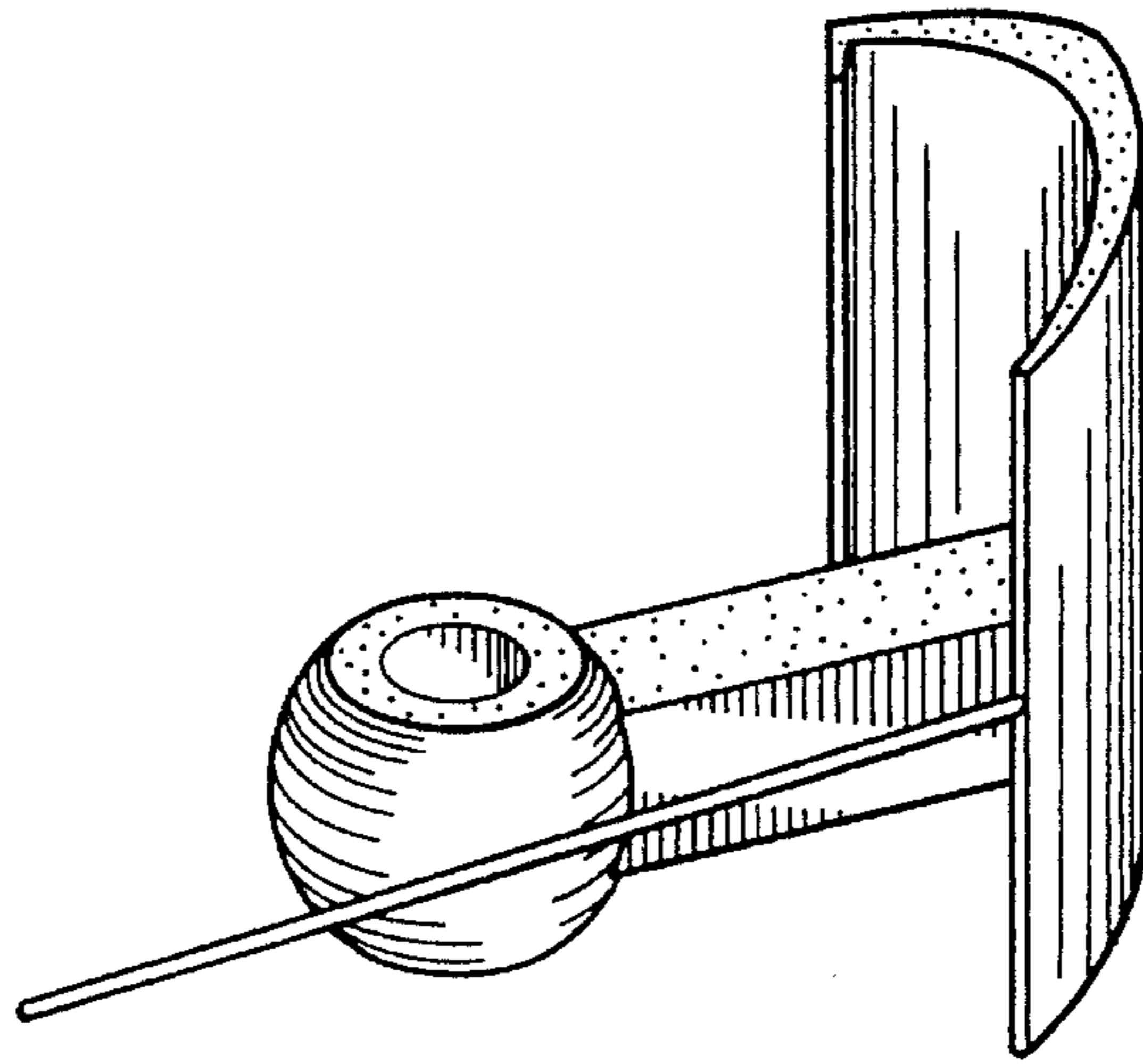

Fig. 1

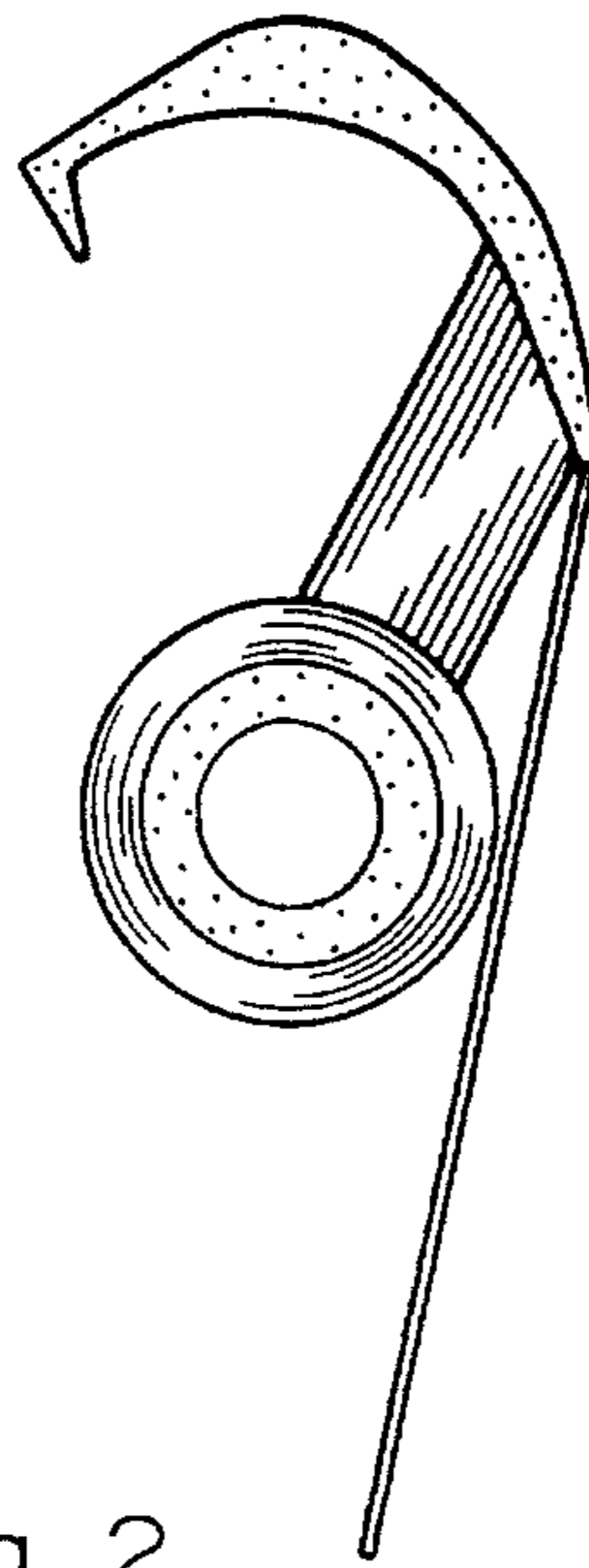

Fig. 2

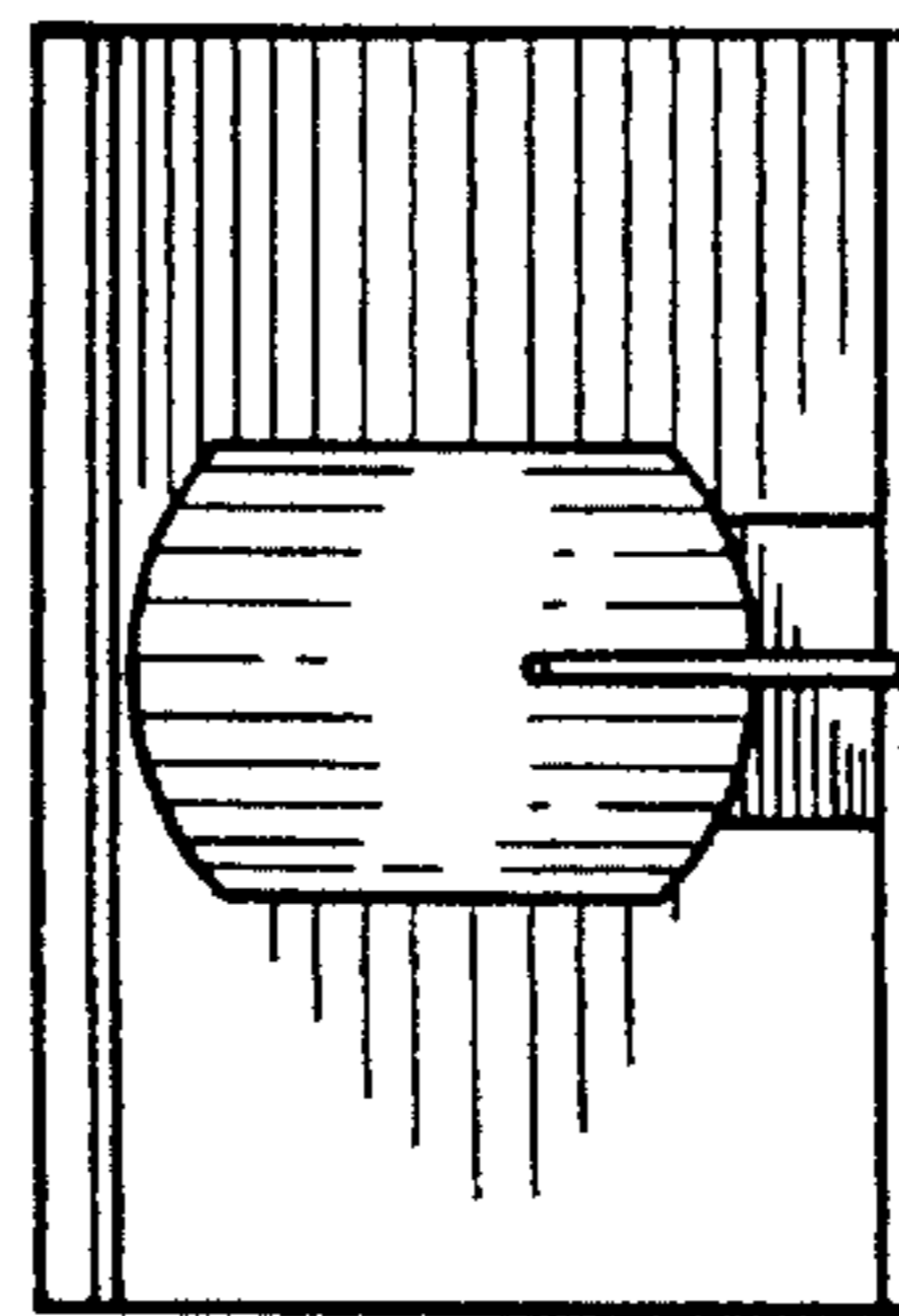

Fig. 3

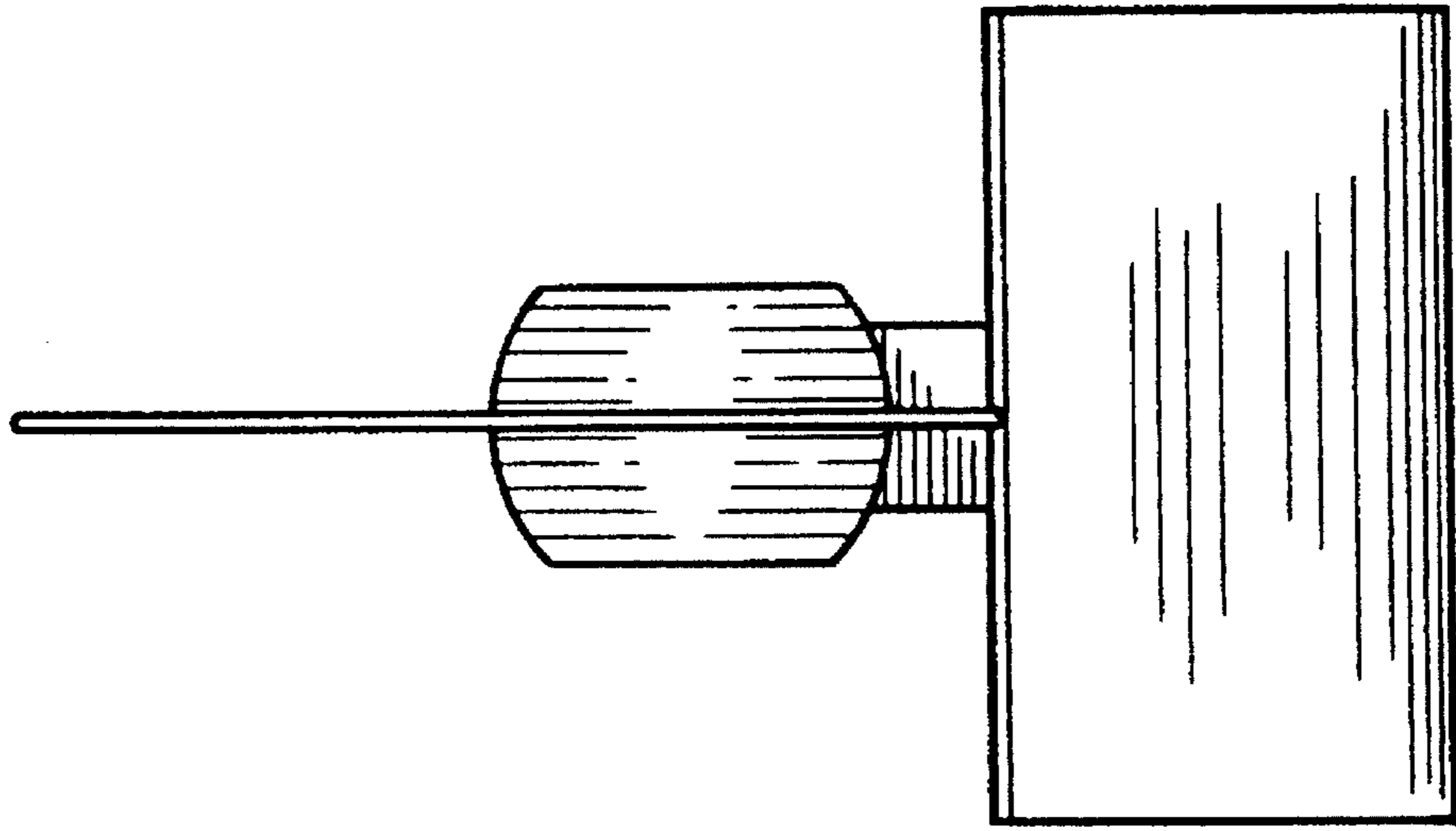

Fig. 4

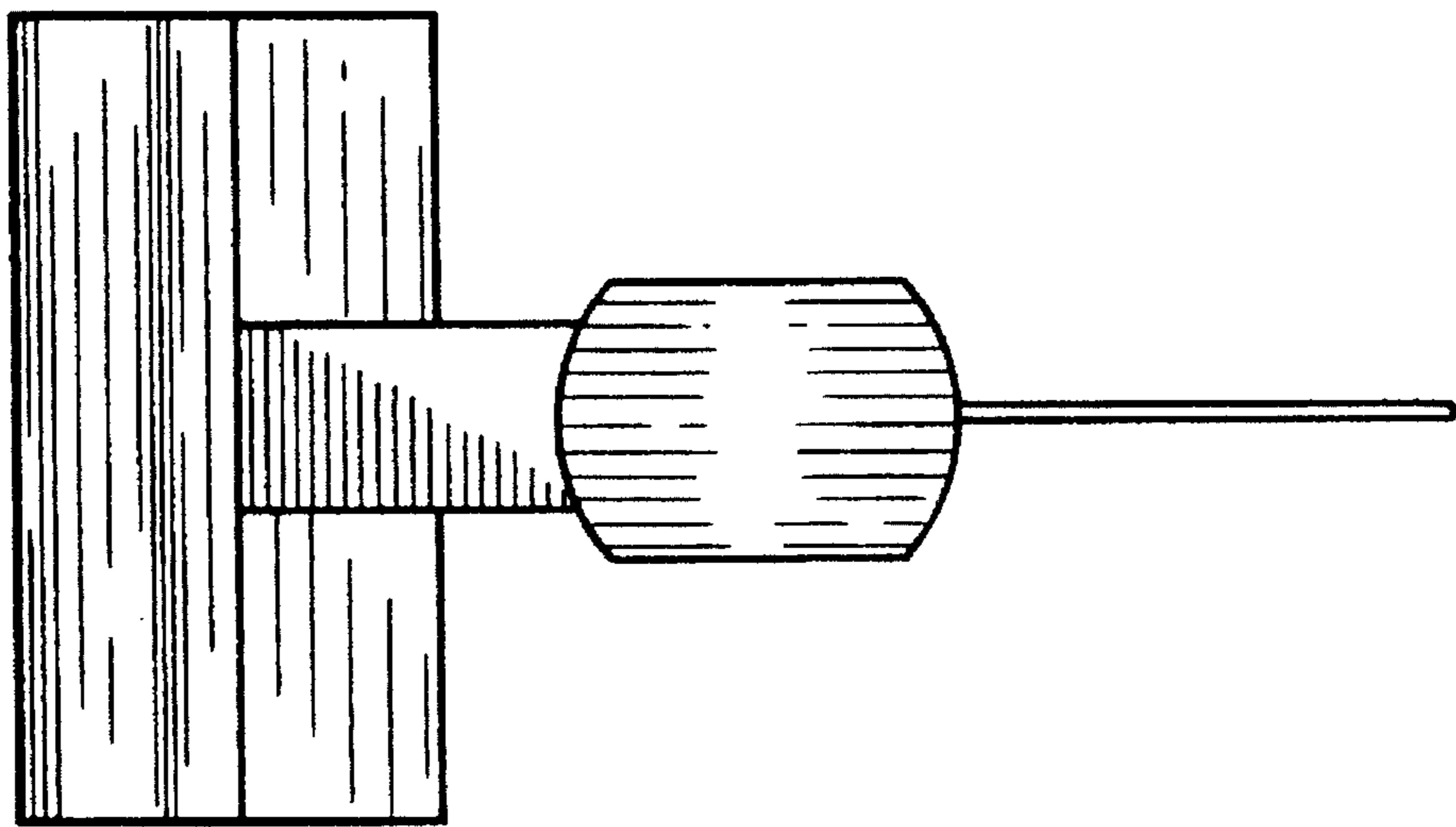

Fig. 5

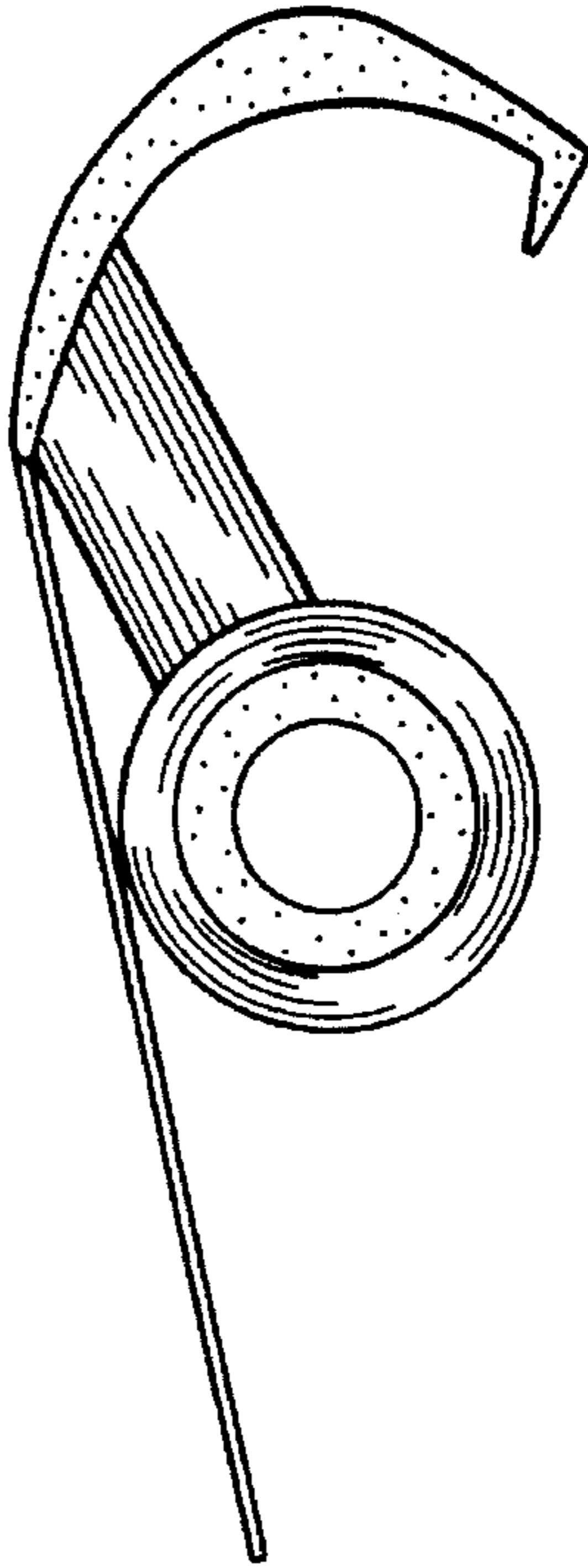

Fig. 6

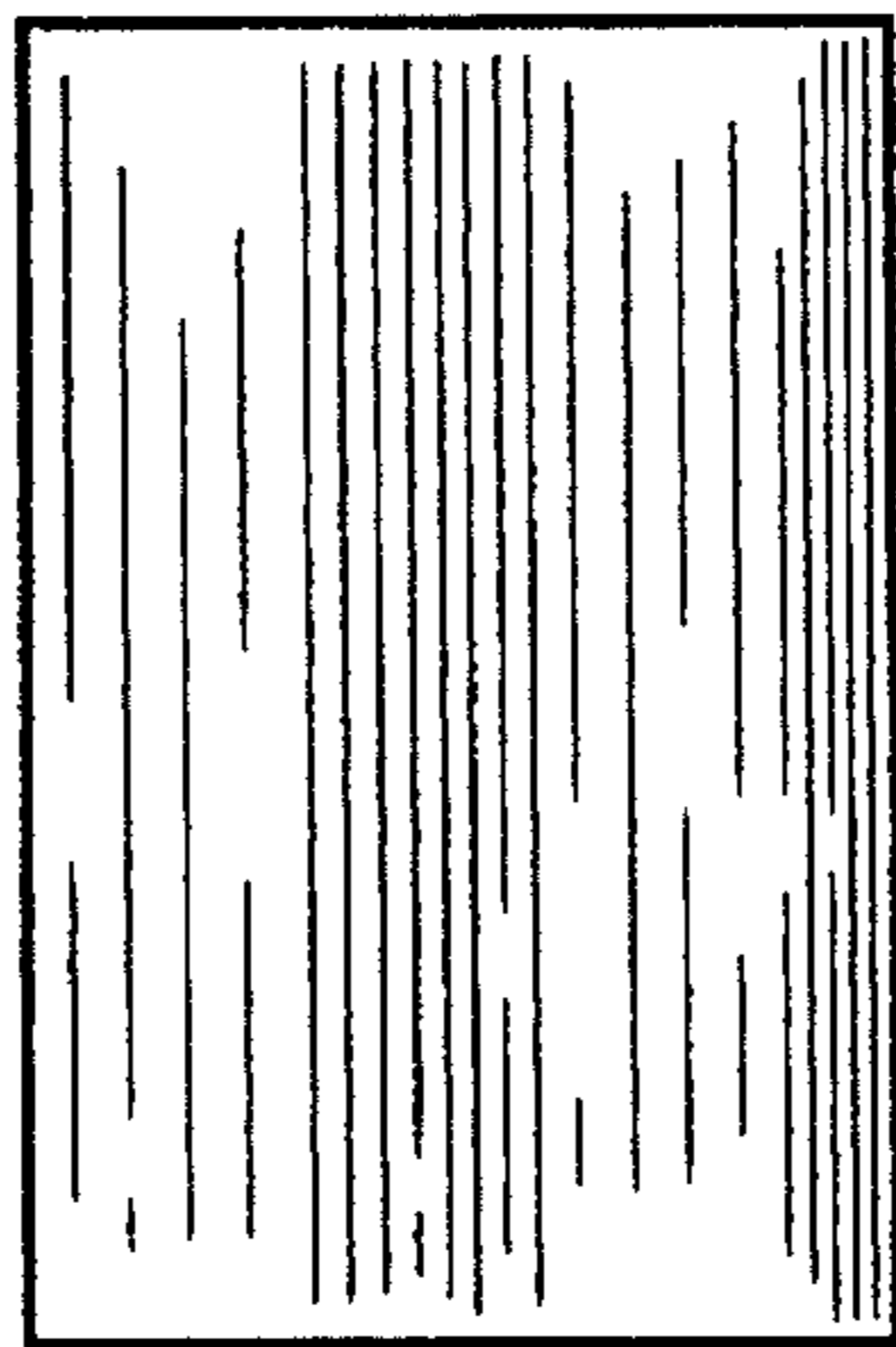

Fig. 7