



US00D367644S

# United States Patent [19]

Fukao et al.

[11] Patent Number: **Des. 367,644**

[45] Date of Patent: **\*\*Mar. 5, 1996**

[54] **ELECTRICAL RECEPTACLE FOR CHARGING PLUG**

4,138,187 2/1979 Brygger ..... 439/142  
4,245,875 1/1981 Shaffer et al. .... 439/144

[75] Inventors: **Yasuyoshi Fukao; Toshiyuki Sekimori; Hiromichi Kuno**, all of Toyota; **Nobuaki Yoshioka**, Shizuoka; **Toshiaki Hasegawa**, Shizuoka; **Shigemitsu Inaba**, Shizuoka, all of Japan

[73] Assignees: **Yazaki Sogyo K.K.; Toyota Jidosha K.K.**, Japan

[\*\*] Term: **14 Years**

[21] Appl. No.: **20,085**

[22] Filed: **Mar. 18, 1994**

[30] **Foreign Application Priority Data**

Sep. 20, 1993 [JP] Japan ..... 5-28067

[52] U.S. Cl. .... **D13/146; D13/156**

[58] Field of Search ..... D13/146, 154, D13/156; 439/34, 35, 142, 144, 519, 521, 571, 573, 638

[56] **References Cited**

**U.S. PATENT DOCUMENTS**

D. 329,840 9/1992 Nociar ..... D13/146  
D. 344,490 2/1994 Nociar ..... D13/146  
3,315,131 4/1967 Klimak et al. .... 439/573 X  
4,037,907 7/1977 Klimek et al. .... 439/142  
4,072,381 2/1978 Burkhart et al. .... 439/503 X

**OTHER PUBLICATIONS**

“GT Series: GT/GTC Connectors”, JAE Catalog, pp. 12, 13 (with partial English translation), Jul., 1979.  
“Connectors Guide”, JAE Catalog, pp. 14, 15 (with partial English translation), Jan., 1991.

*Primary Examiner*—Joel Sincavage  
*Attorney, Agent, or Firm*—Saidman Design Law Group

[57] **CLAIM**

The ornamental design for an electrical receptacle for charging plug, as shown and described.

**DESCRIPTION**

FIG. 1 is a perspective view of an electrical receptacle for charging plug showing our new design;  
FIG. 2 is the same view thereof as FIG. 1, but with the cover shown open;  
FIG. 3 is a top plan view thereof;  
FIG. 4 is a front elevational view thereof;  
FIG. 5 is a rear elevational view thereof;  
FIG. 6 is a bottom plan view thereof;  
FIG. 7 is a right end elevational view thereof;  
FIG. 8 is a left end elevational view thereof;  
FIG. 9 is a front elevational view thereof with the cover open; and,  
FIG. 10 is a rear and lower left perspective view thereof.

**1 Claim, 7 Drawing Sheets**

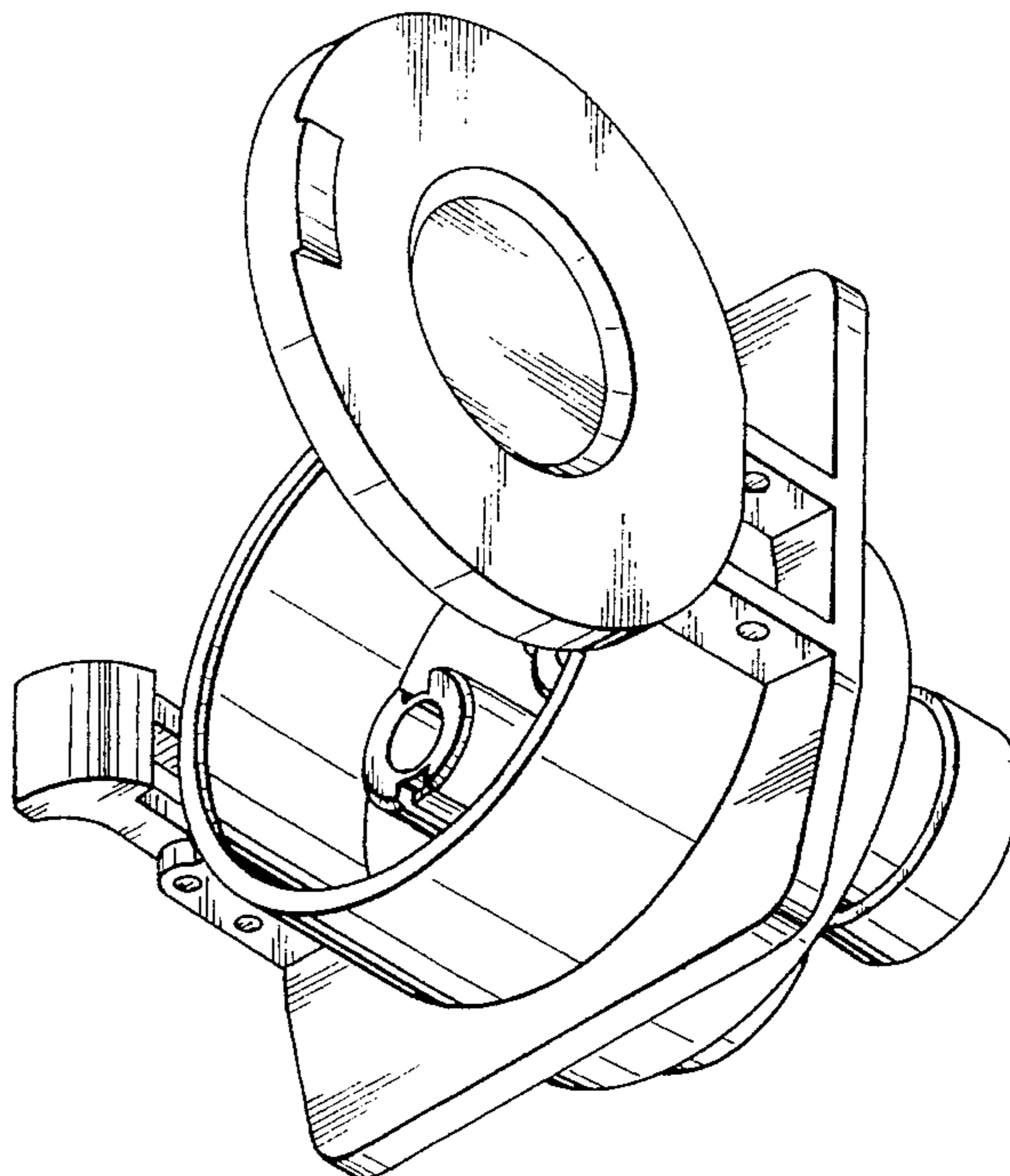
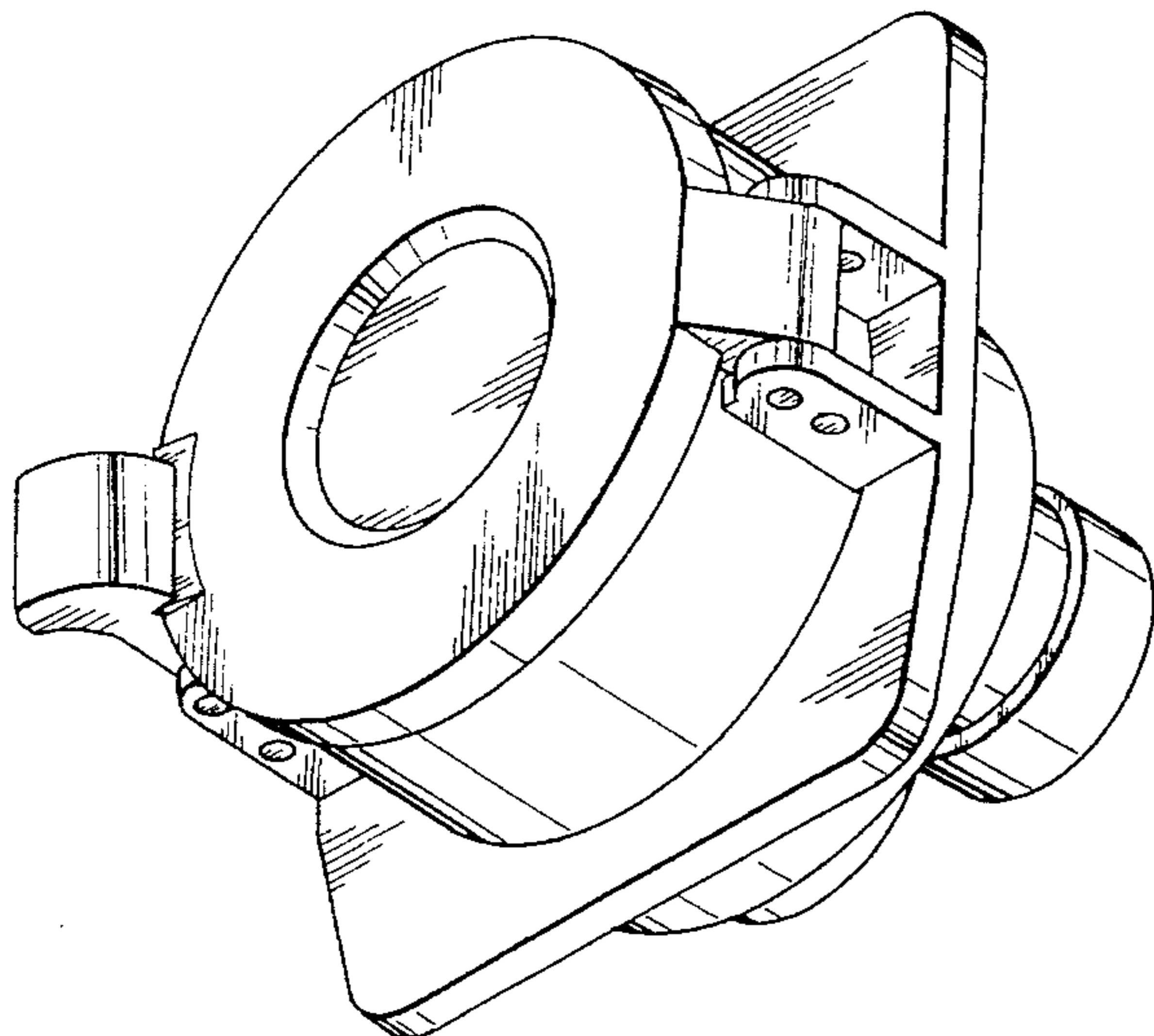

FIG. 1

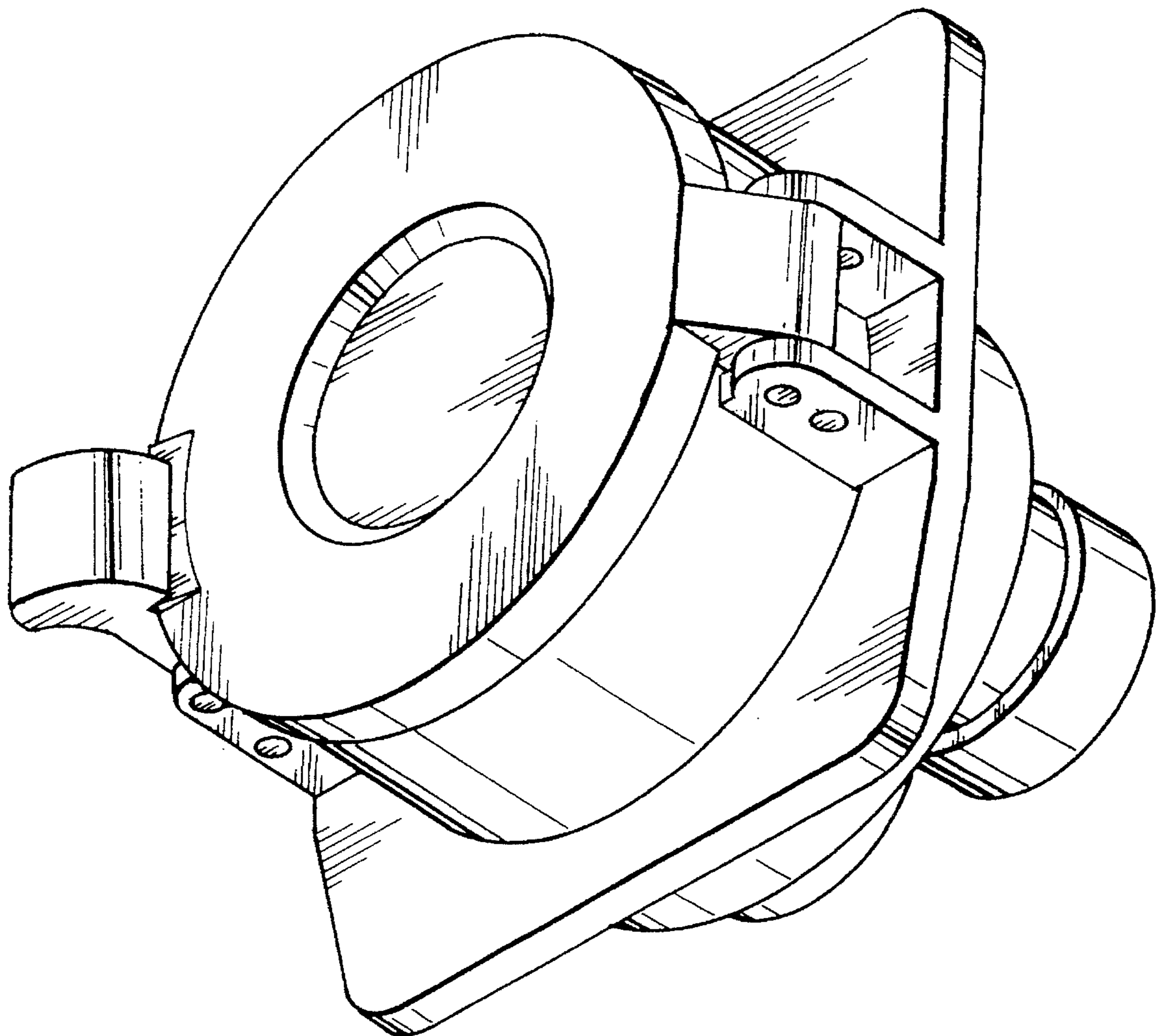
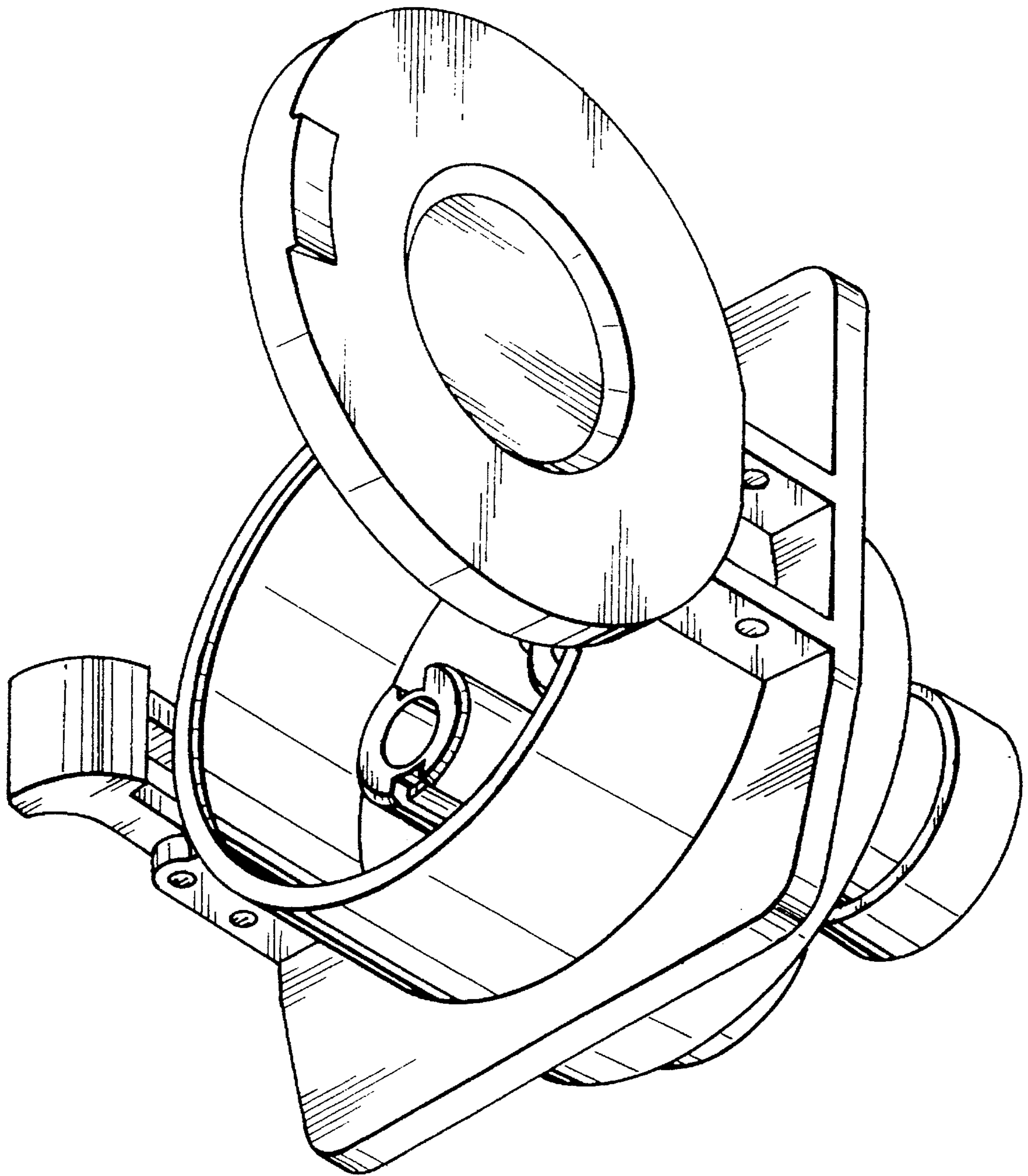
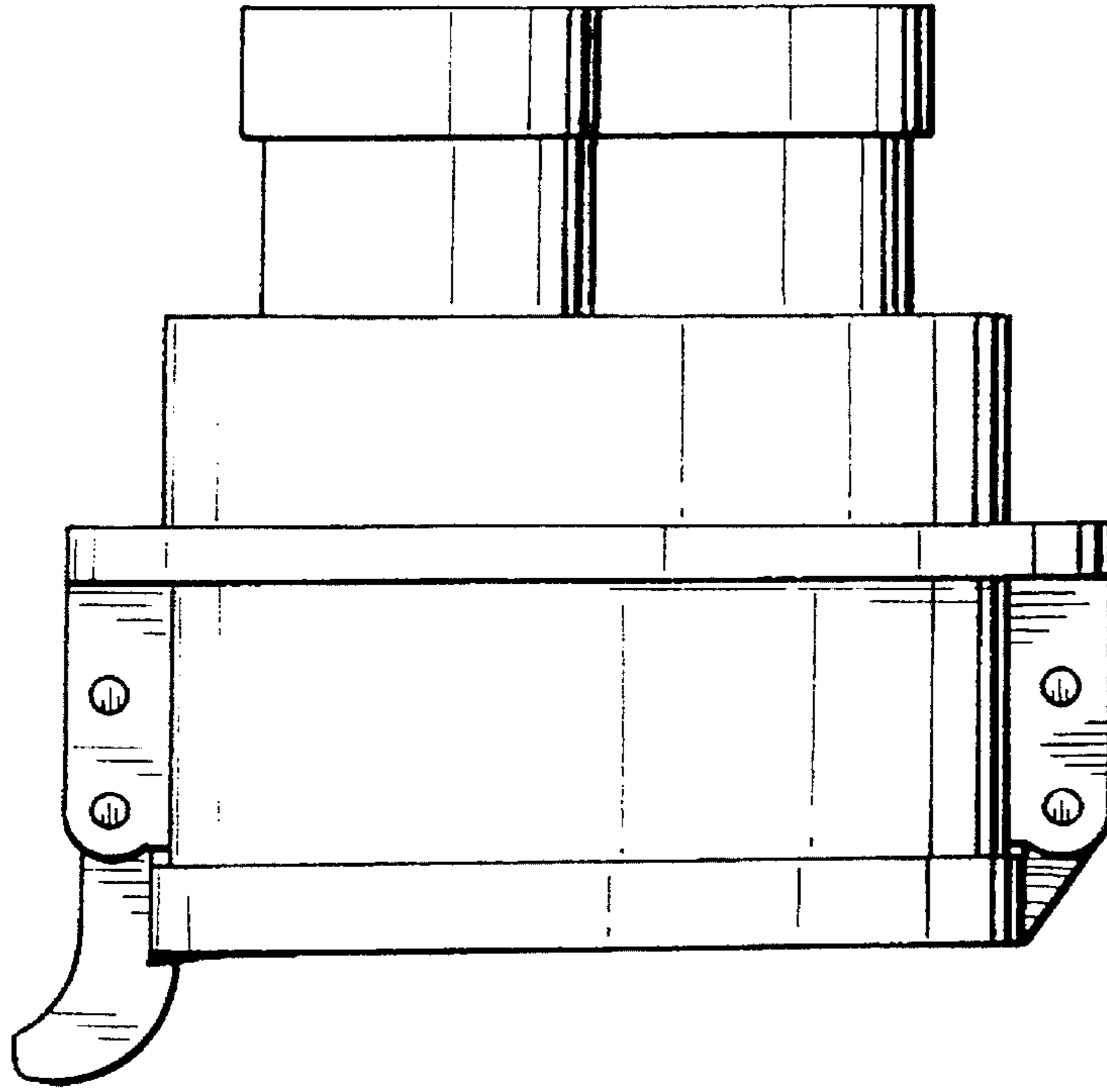

FIG. 2



# FIG. 3



# FIG. 6

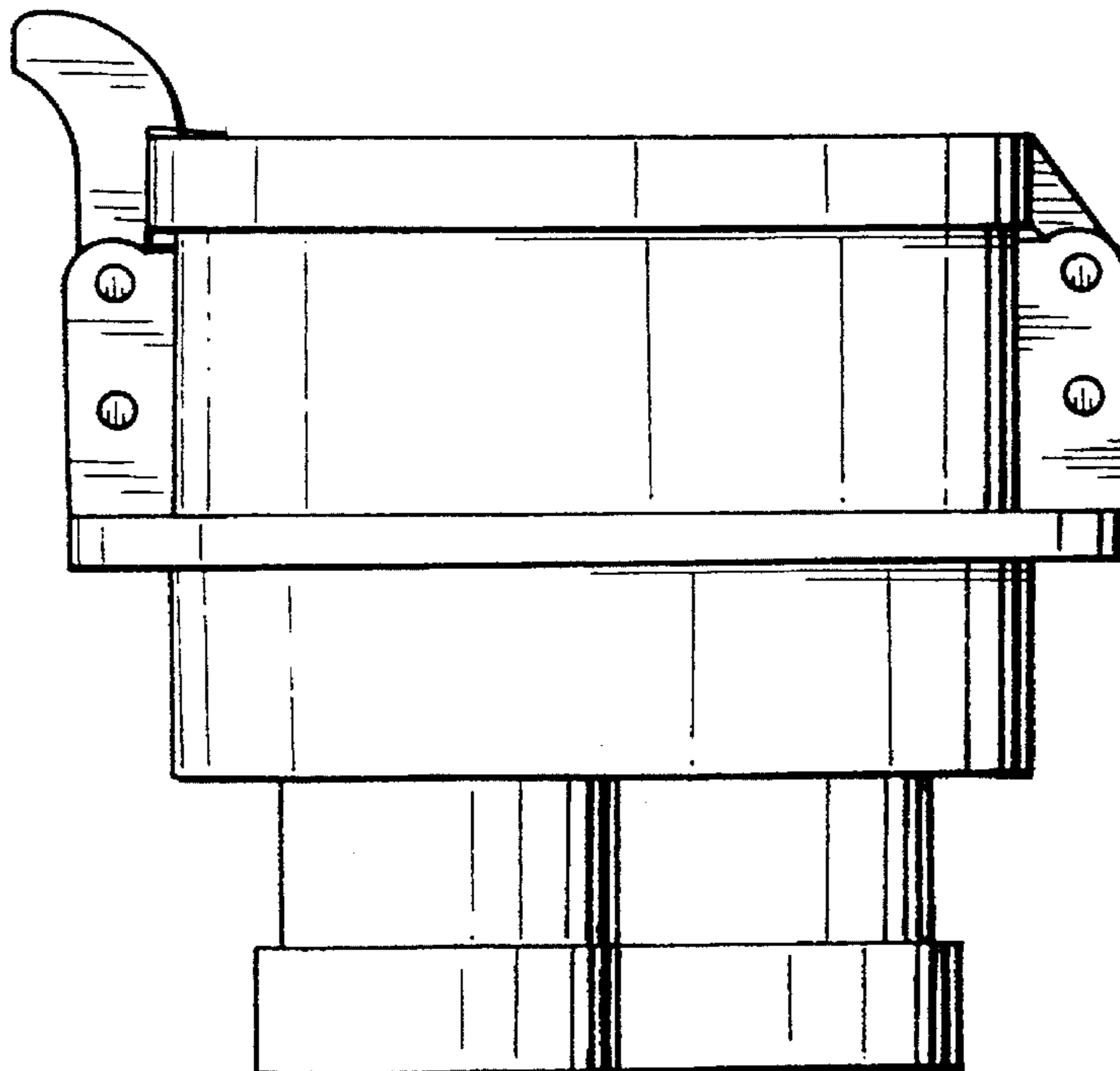

FIG. 4

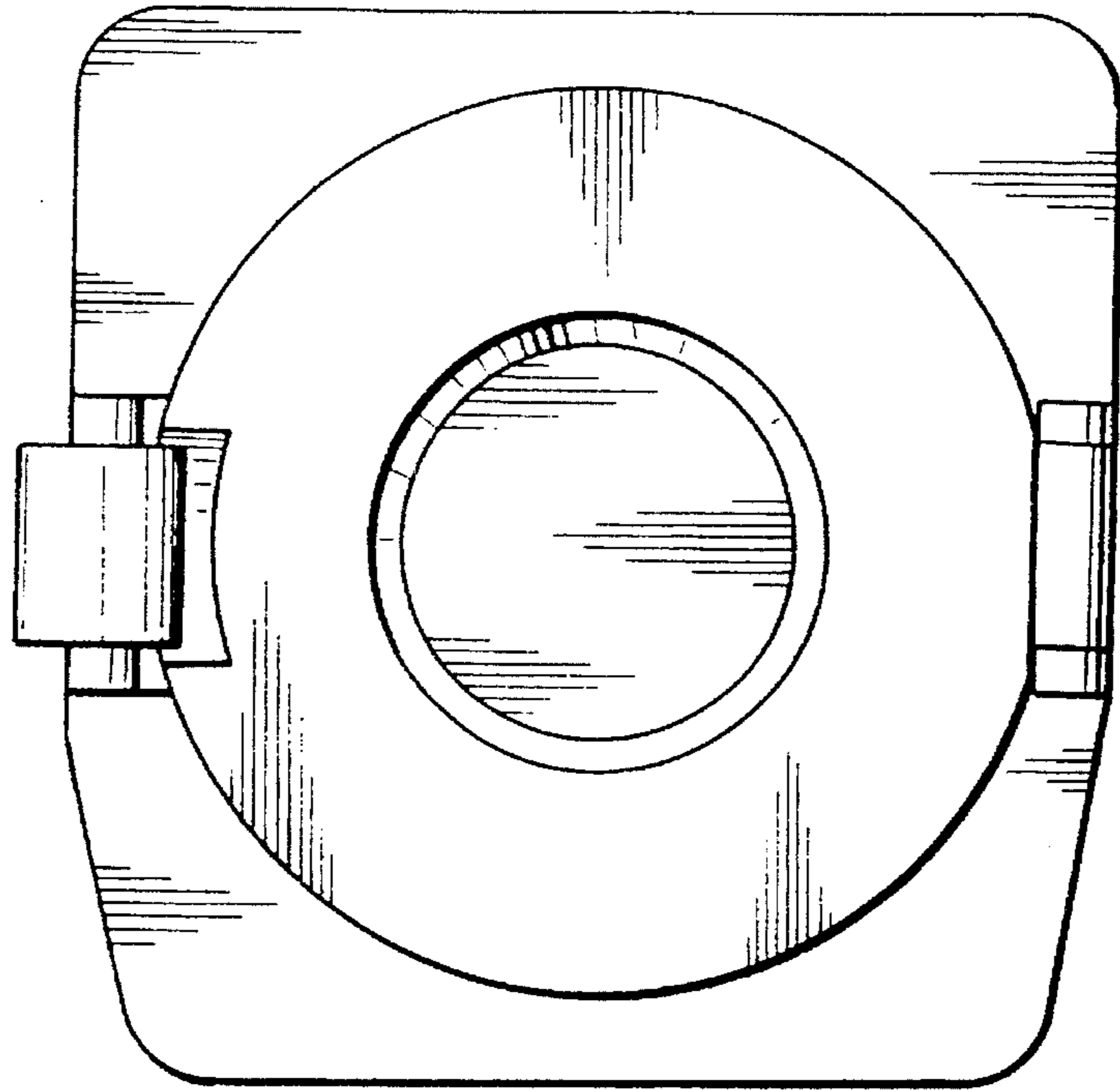
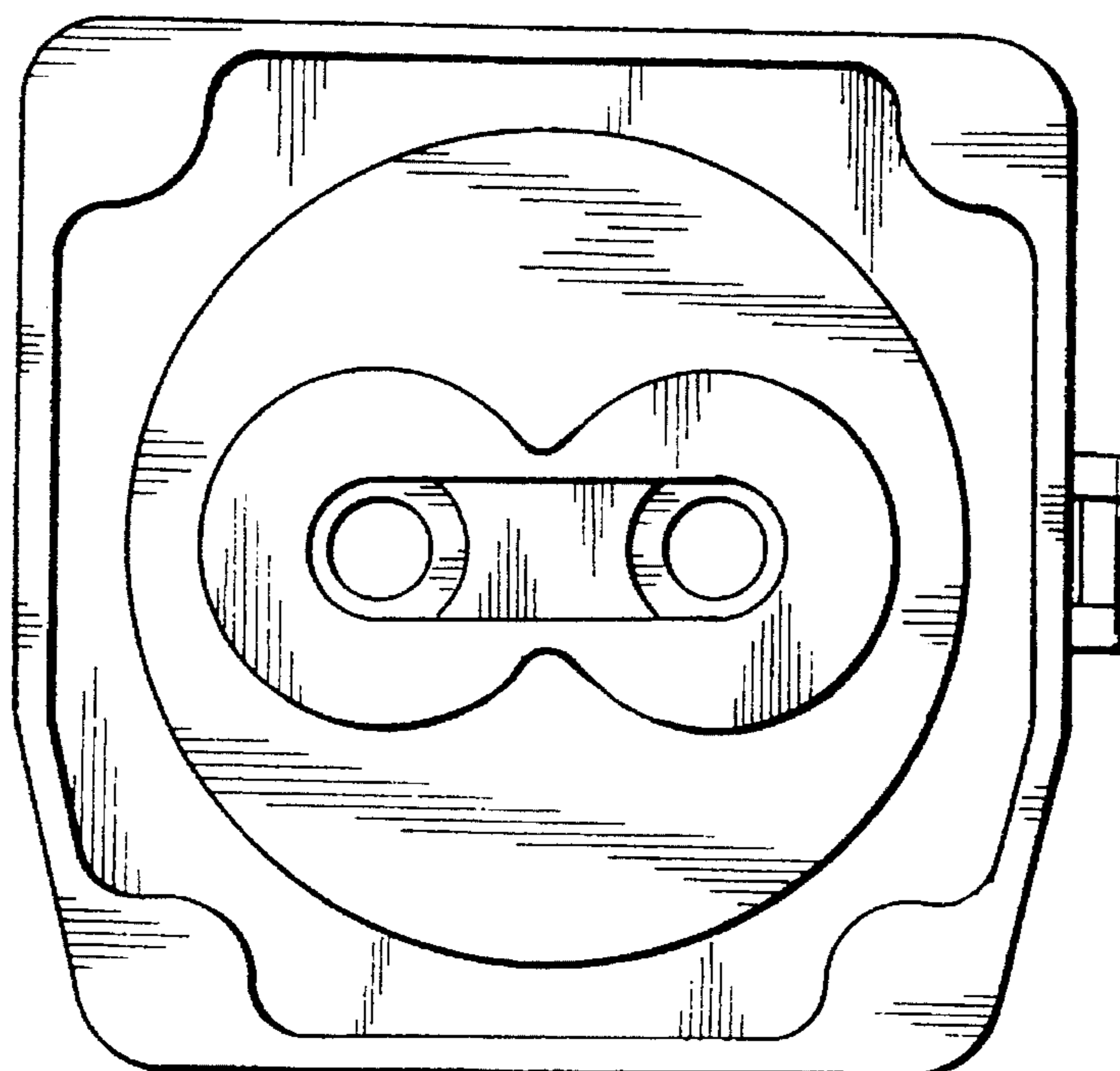
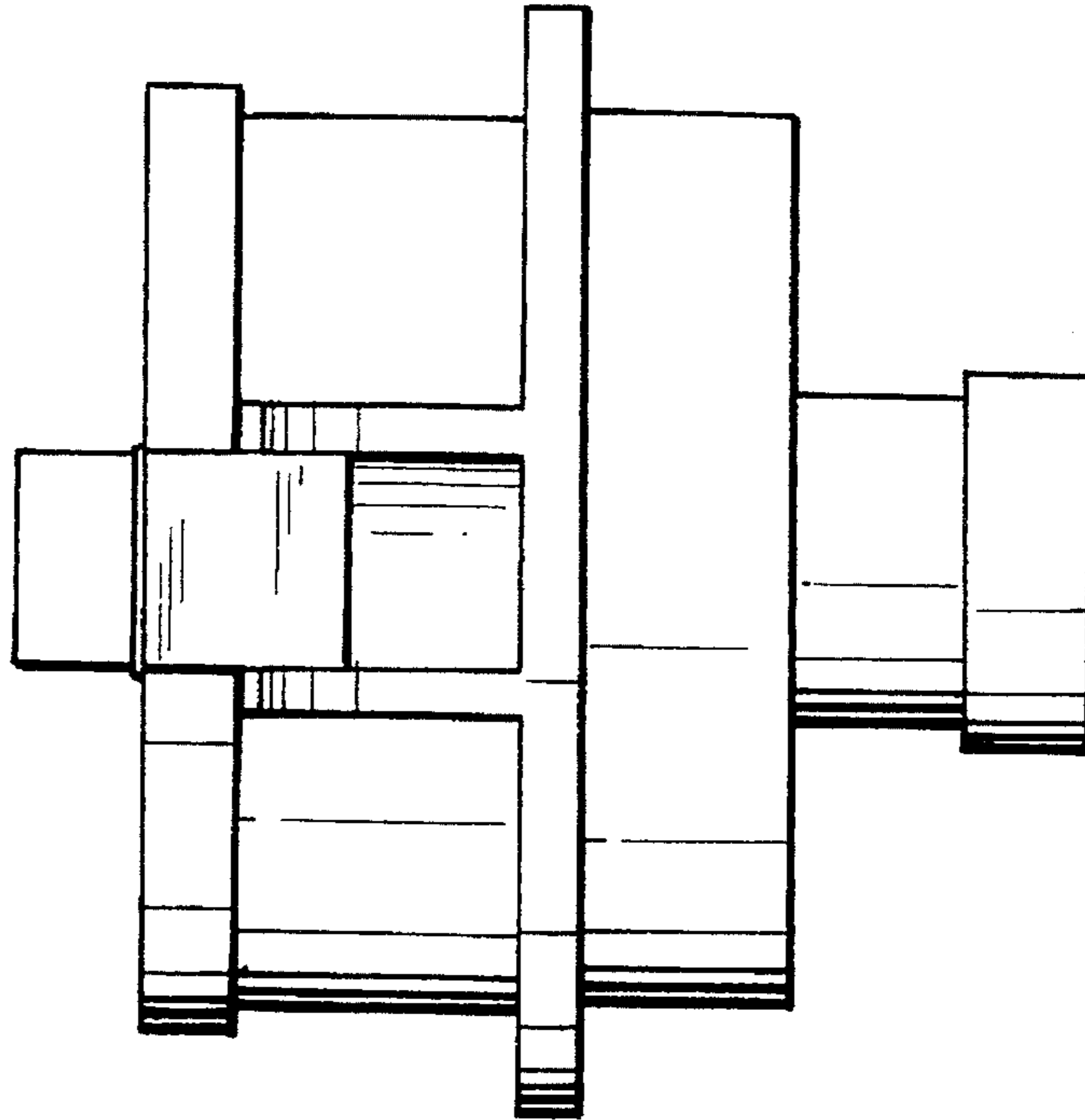

FIG. 5



# FIG. 7



# FIG. 8

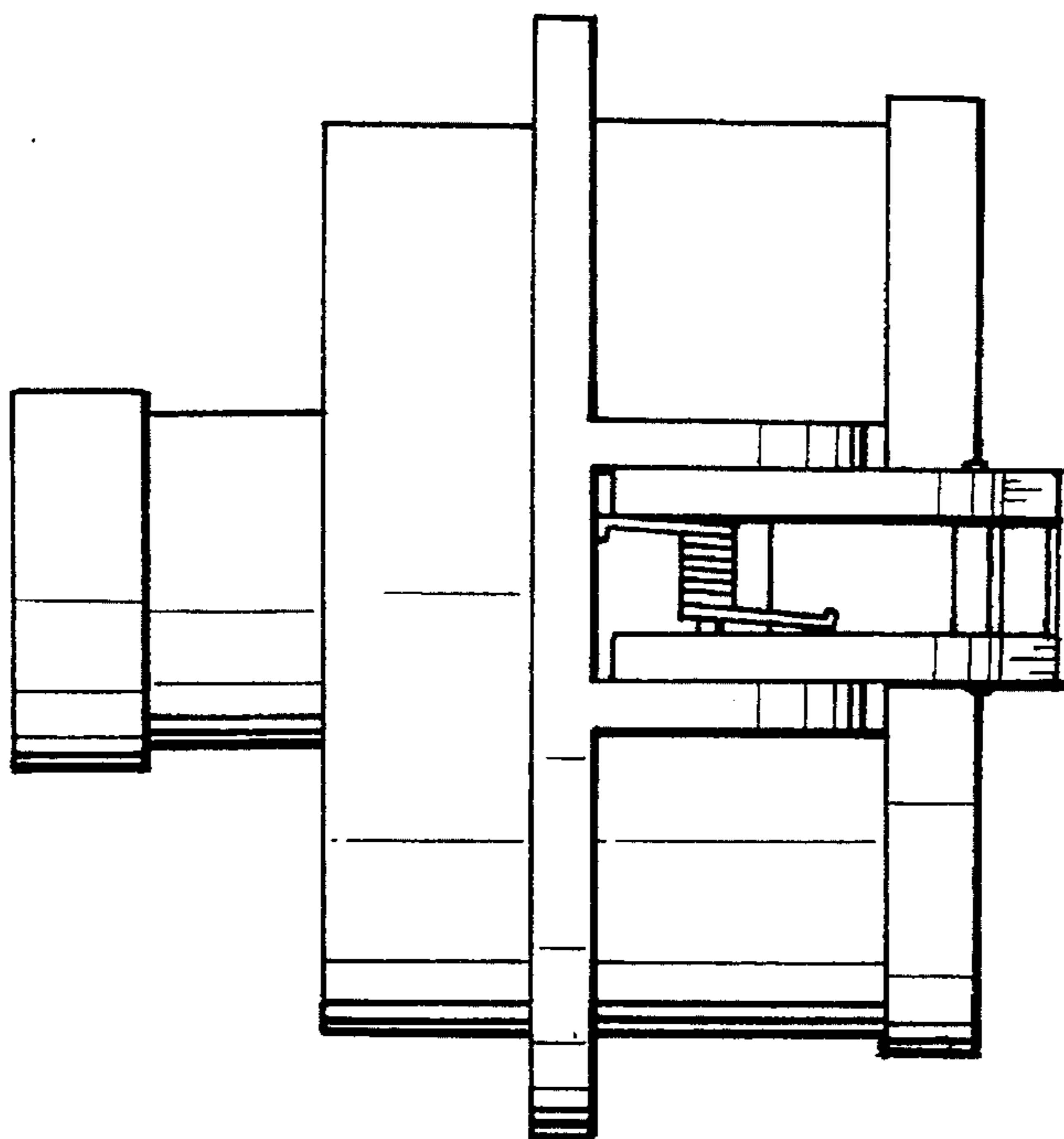

# FIG. 9

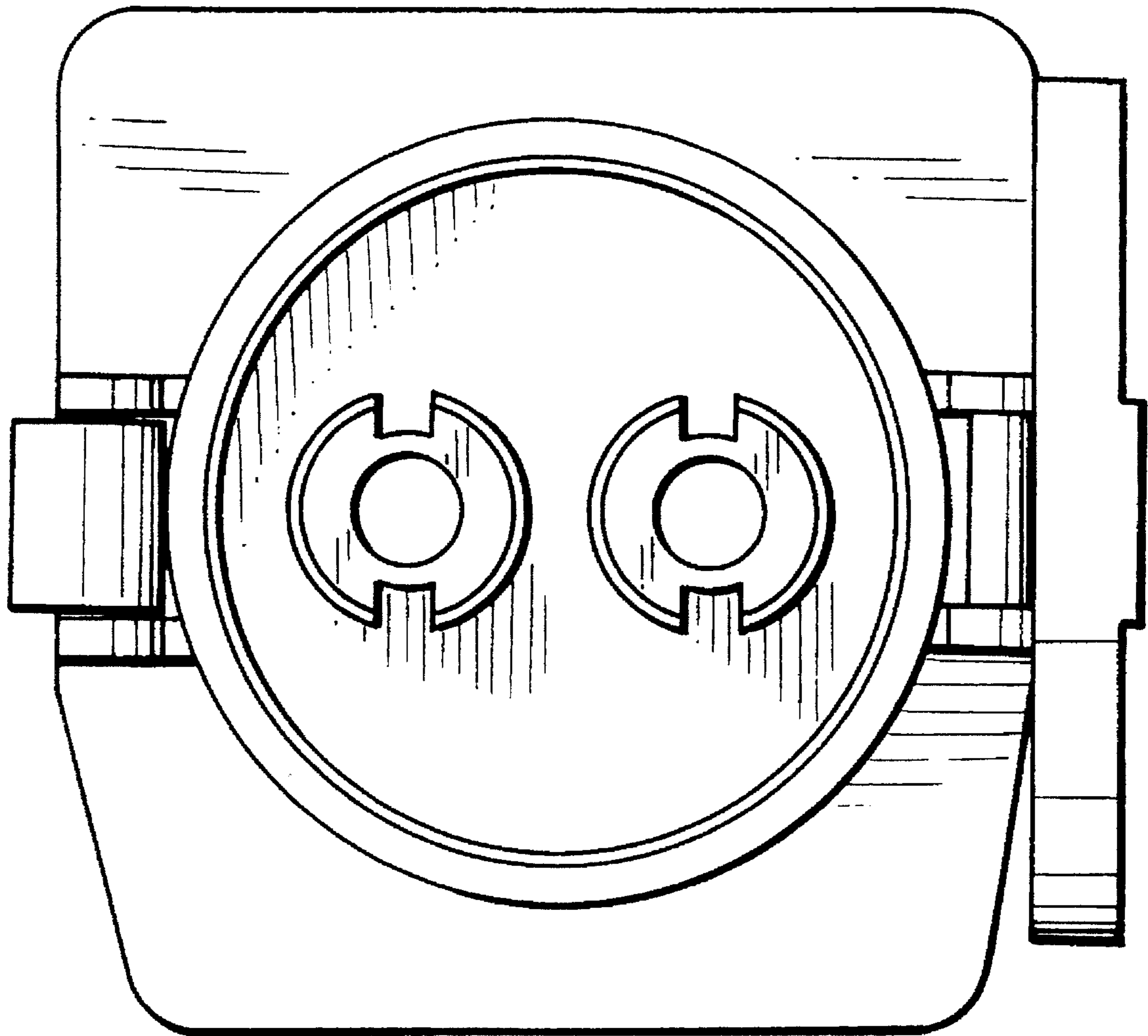

FIG. 10

