



US00D367551S

United States Patent [19]

Chalbeck et al.

[11] Patent Number: **Des. 367,551**

[45] Date of Patent: ****Mar. 5, 1996**

[54] **ARCHER'S SHIRT**

[76] Inventors: **Mark D. Chalbeck**, 148 Podunk Rd., Candia, N.H. 03034; **Beth A. Chalbeck**, 80 Elm St., Goffstown, N.H. 03045-1912

[**] Term: **14 Years**

[21] Appl. No.: **32,086**

[22] Filed: **Dec. 2, 1994**

[52] U.S. Cl. **D2/841**; D2/739; D2/830; D2/836; D2/837; D2/839

[58] Field of Search D2/717, 718, 724, D2/828, 829, 830, 831, 836, 839, 840, 841, 847, 848, 849, 857, 739, 715, 746, 745; 2/115, 118, 119, 122, 271, 247, 106

[56] **References Cited**

U.S. PATENT DOCUMENTS

D. 41,930	11/1911	Kingsbury	D2/831
D. 101,160	9/1936	Brown	D2/839
D. 157,696	3/1950	Paque	D2/839
D. 159,158	6/1950	Landert	D2/848
161,205	3/1875	Cluett	2/118
D. 167,508	8/1952	Feldman	D2/830
200,063	2/1878	Jackson	D2/829
258,446	5/1882	Link	D2/849
D. 263,345	3/1982	Phelps	D2/724
264,506	9/1882	Axell	2/115
643,127	2/1900	Hagedorn .	
1,399,256	12/1921	Holste	2/115
2,212,719	8/1940	Prouty	D2/739
4,227,848	7/1981	Boehland .	

4,876,724 10/1989 Suzuki .
5,063,614 11/1991 McSheffery .

FOREIGN PATENT DOCUMENTS

2450572 10/1980 France 2/49.1

OTHER PUBLICATIONS

De Moulin Bros. & Co: ©1954; p. 15, Item "5TD" Front Shield.

Primary Examiner—Celia Murphy
Attorney, Agent, or Firm—Richard C. Litman

[57] **CLAIM**

The ornamental design for an archer's shirt, as shown and described.

DESCRIPTION

FIG. 1 is a perspective view of an archer's shirt showing our new design, the broken lines partially showing a human form in FIGS. 1 through 3 being for illustrative purposes only and forming no part of the claimed design; FIG. 2 is a perspective view thereof, the flap being shown open; FIG. 3 is a front elevational view thereof; FIG. 4 is a right side elevational view thereof; FIG. 5 is a left side elevational view thereof; FIG. 6 is a top view thereof; and, FIG. 7 is a bottom view thereof.

The broken lines shown on the various edges of the claimed article throughout the views are understood to represent conventional stitching.

1 Claim, 5 Drawing Sheets

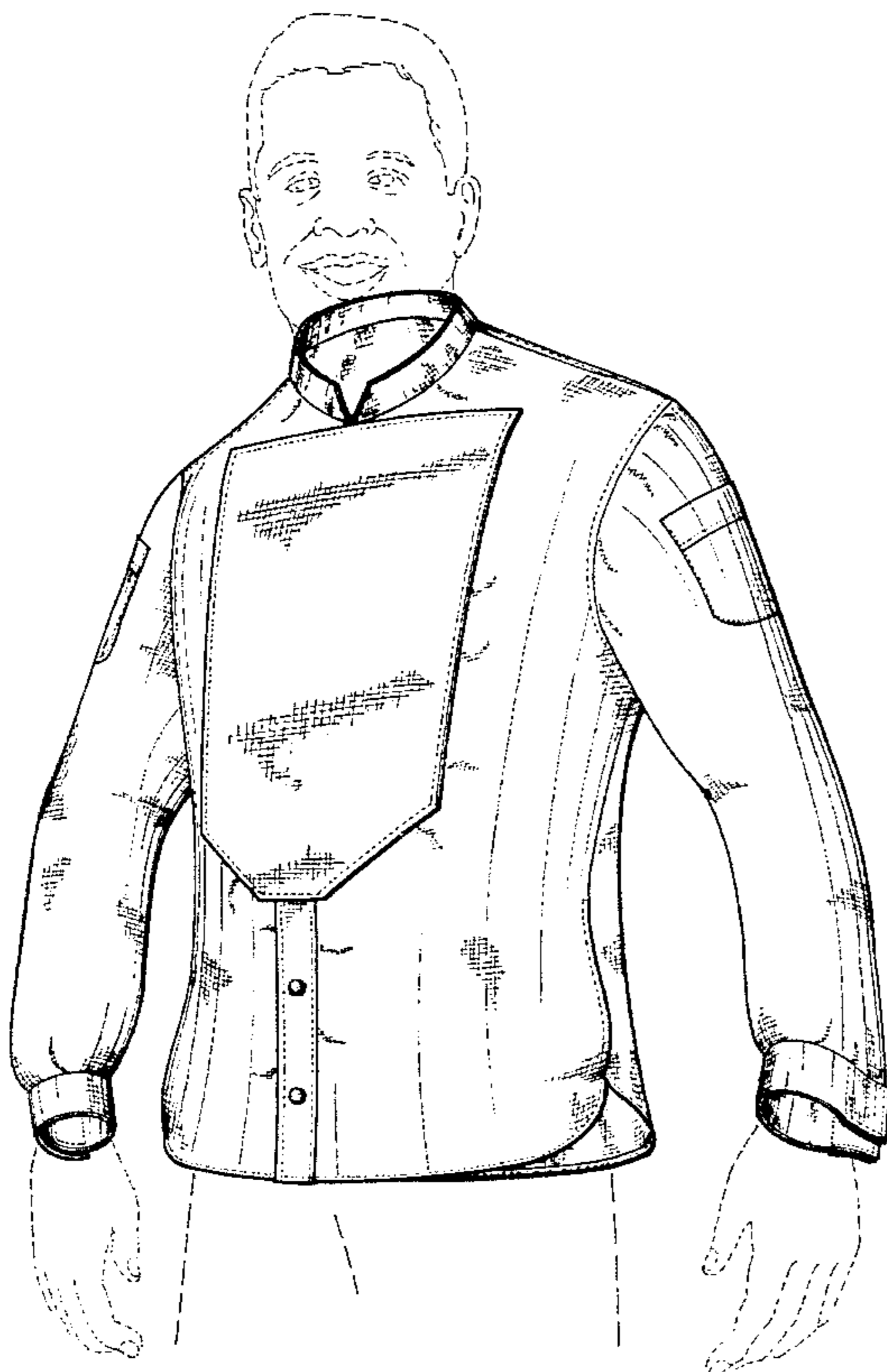



FIG. 1



FIG. 2

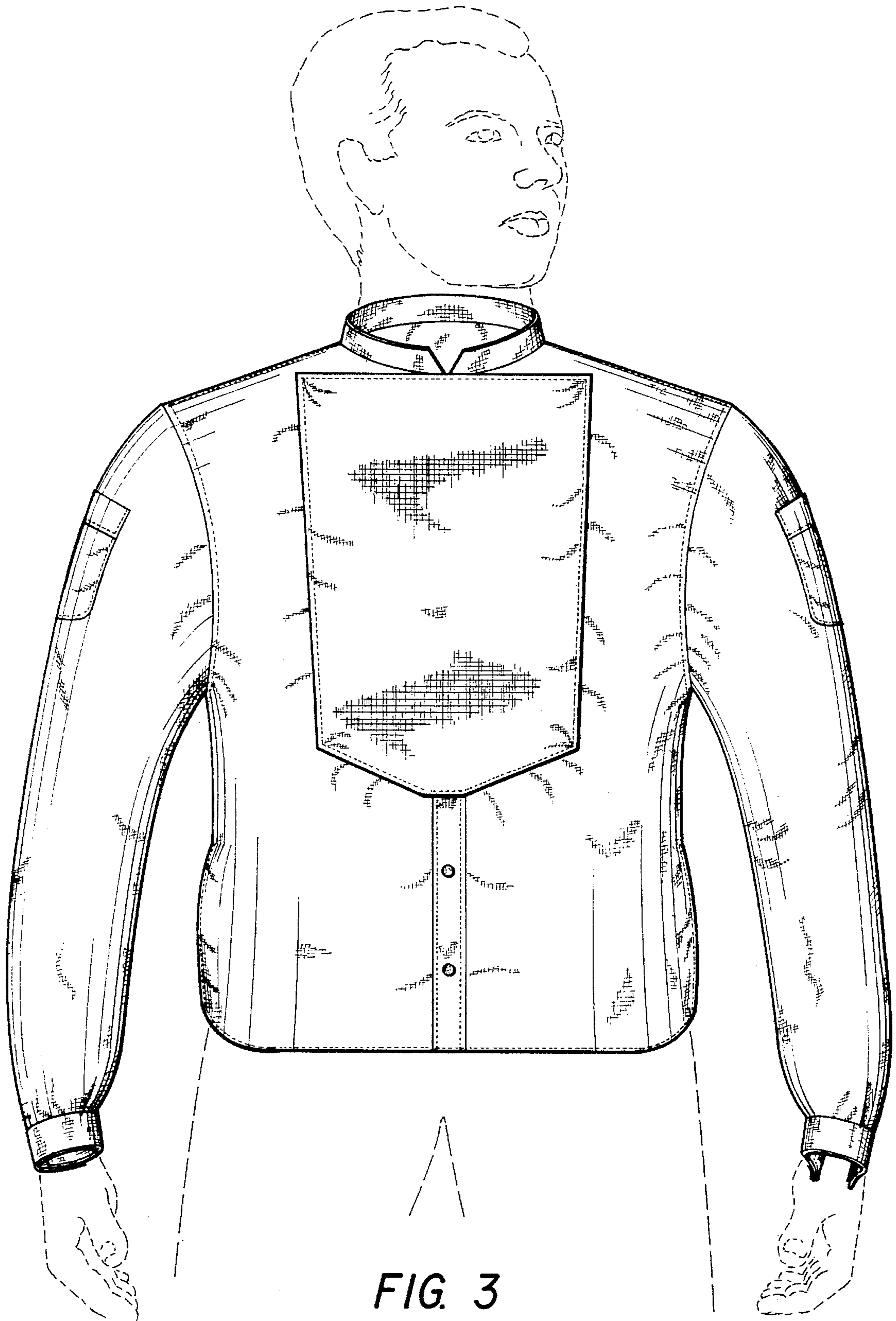

FIG. 3

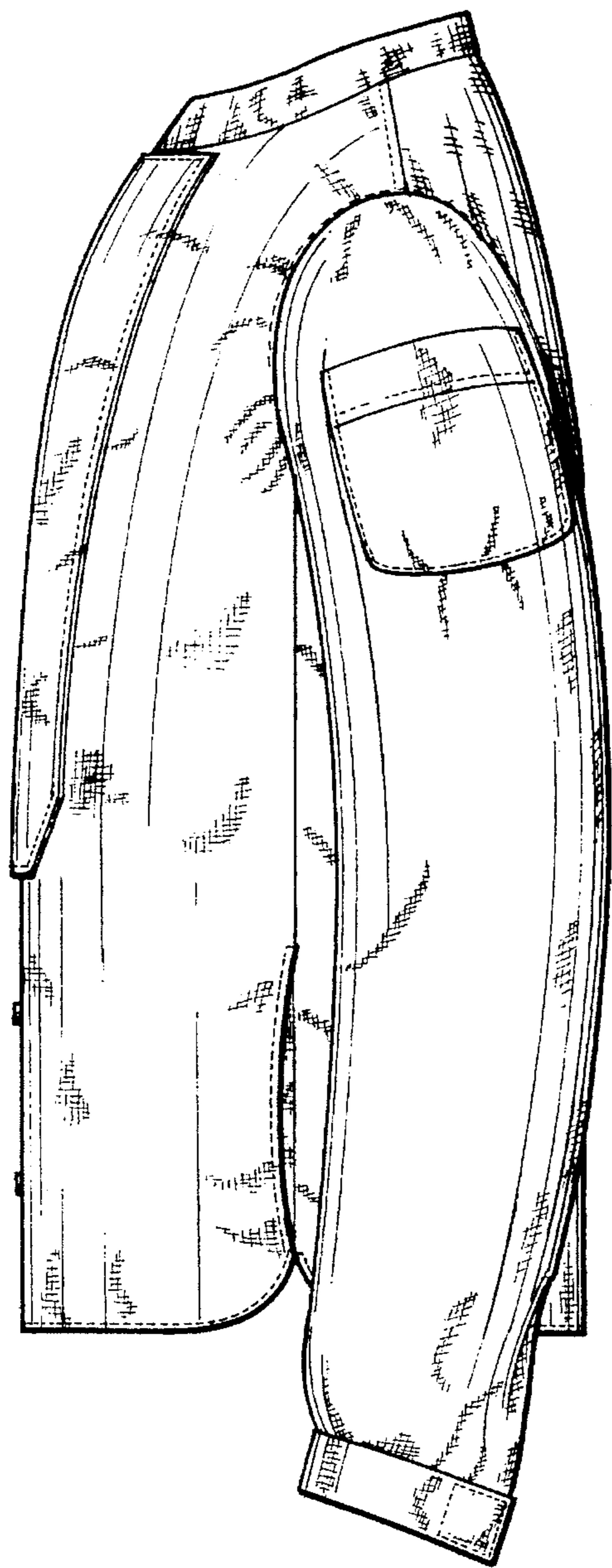

FIG. 4

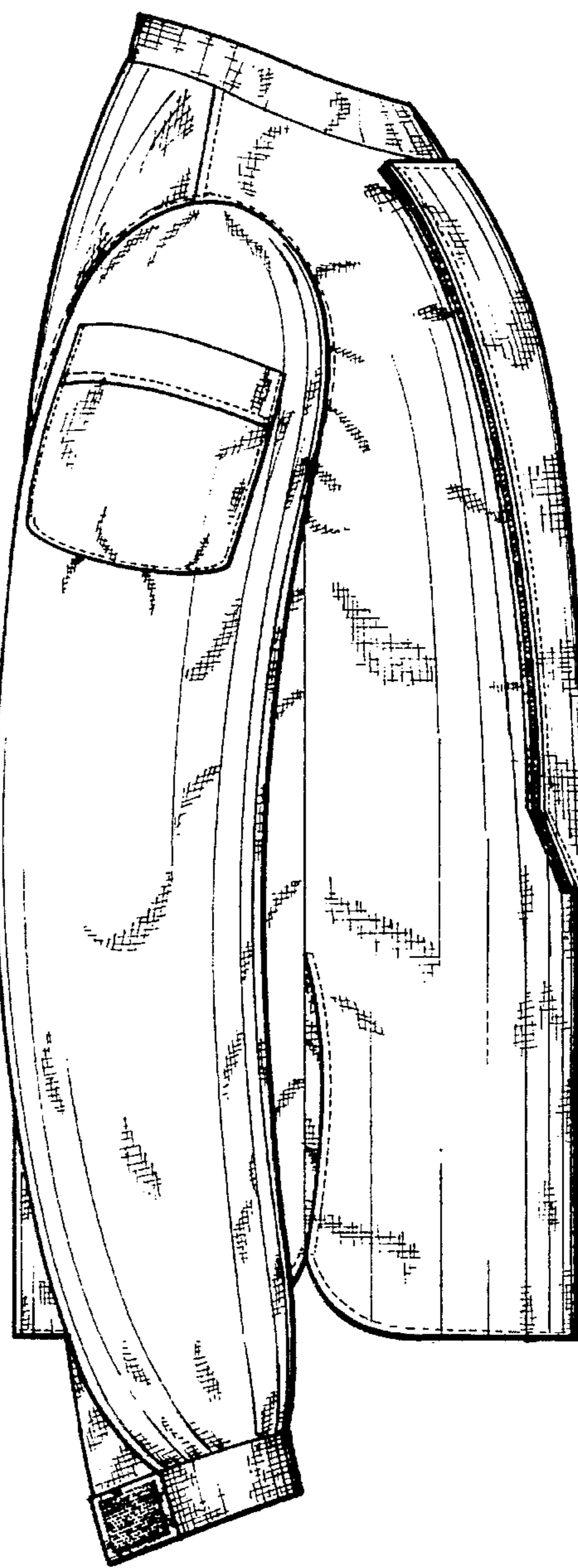

FIG. 5

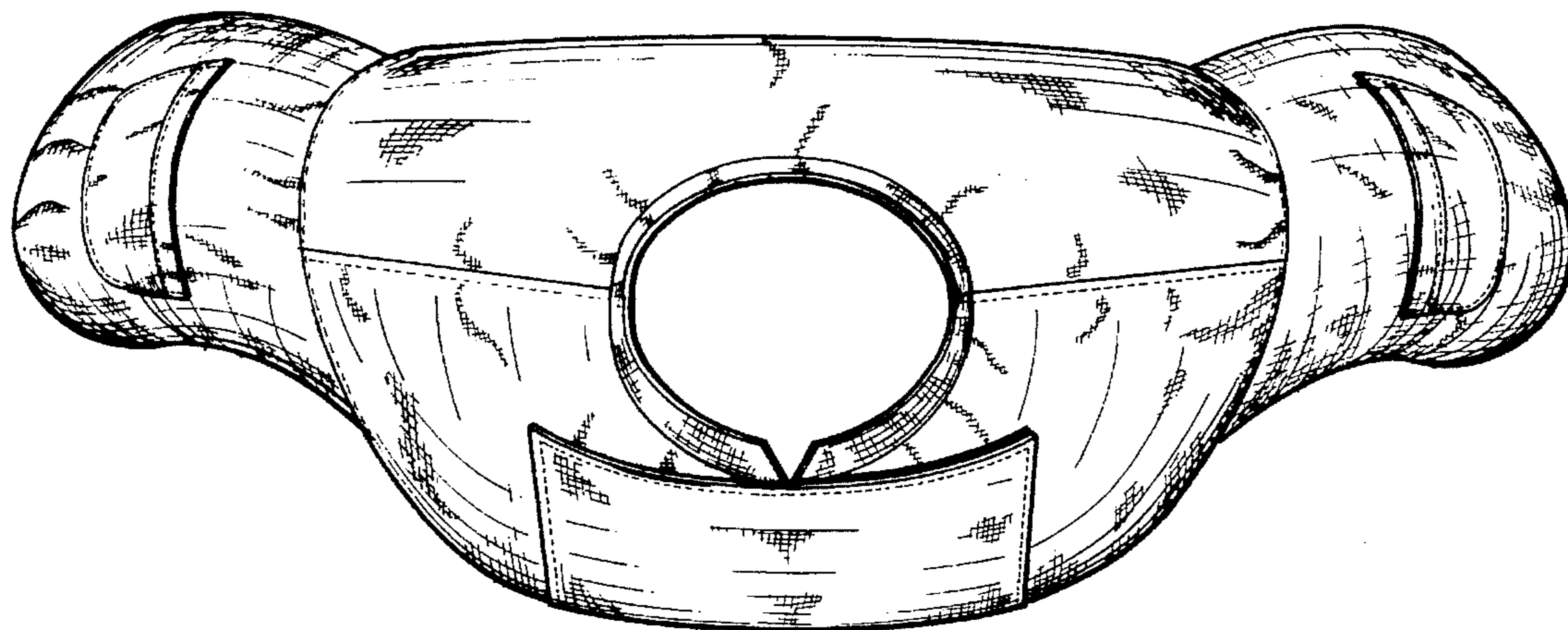

FIG. 6

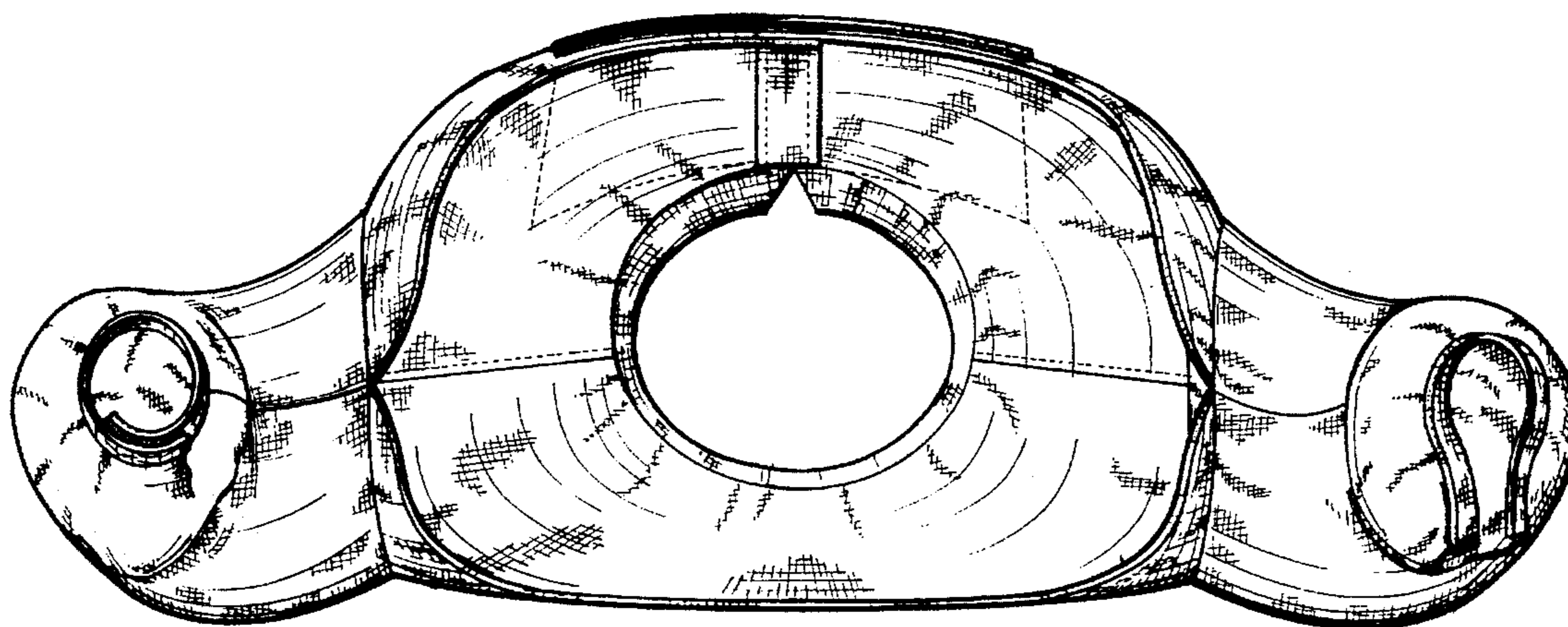

FIG. 7