



US00D367510S

United States Patent [19]

Losi, II

[11] Patent Number: **Des. 367,510**

[45] Date of Patent: ****Feb. 27, 1996**

[54] **SKATE CHASSIS**

D. 357,047 4/1995 Gay D21/226

[75] Inventor: **Raymond Losi, II**, Thousand Oaks, Calif.

Primary Examiner—Terry A. Wallace
Assistant Examiner—R. Barkai
Attorney, Agent, or Firm—Kelly, Bauersfeld & Lowry

[73] Assignee: **Variflex, Inc.**, Moorpark, Calif.

[57] **CLAIM**

[**] Term: **14 Years**

The ornamental design for a skate chassis, as shown and described.

[21] Appl. No.: **25,548**

[22] Filed: **Jul. 5, 1994**

[52] U.S. Cl. **D21/226**

[58] Field of Search D21/225, 226;
280/11.2, 11.12, 11.19, 11.22, 11.26, 11.27,
809, 825, 841

DESCRIPTION

FIG. 1 is a bottom, front and right side perspective view of a skate chassis embodying my new design;
FIG. 2 is a right side elevational view thereof;
FIG. 3 is a bottom plan elevational view thereof;
FIG. 4 is a top plan elevational view thereof;
FIG. 5 is a left side elevational view thereof;
FIG. 6 is a front elevational view thereof; and,
FIG. 7 is a rear elevational view thereof.

The phantom line sketches of the skate boot, wheels and brake shown in the drawings are for illustrative purposes only and form no portion of the invention.

[56] **References Cited**

U.S. PATENT DOCUMENTS

D. 301,908	6/1989	Olsen et al.	D21/226
D. 343,669	1/1994	Pratt	D21/226
D. 353,863	12/1994	Chen	D21/226
D. 354,105	1/1995	Melbock et al.	D21/226
D. 355,690	2/1995	Melbock et al.	D21/226

1 Claim, 3 Drawing Sheets

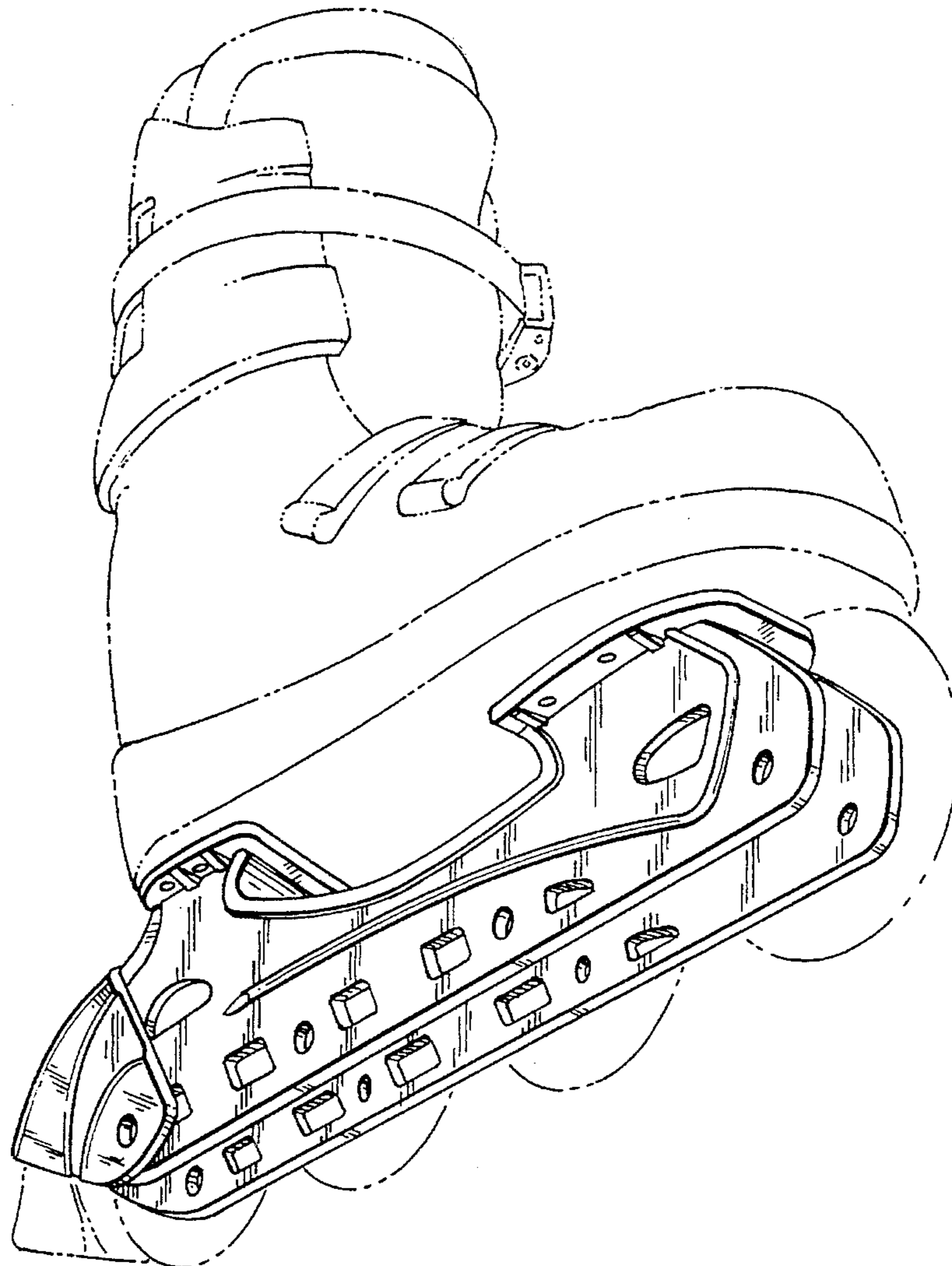

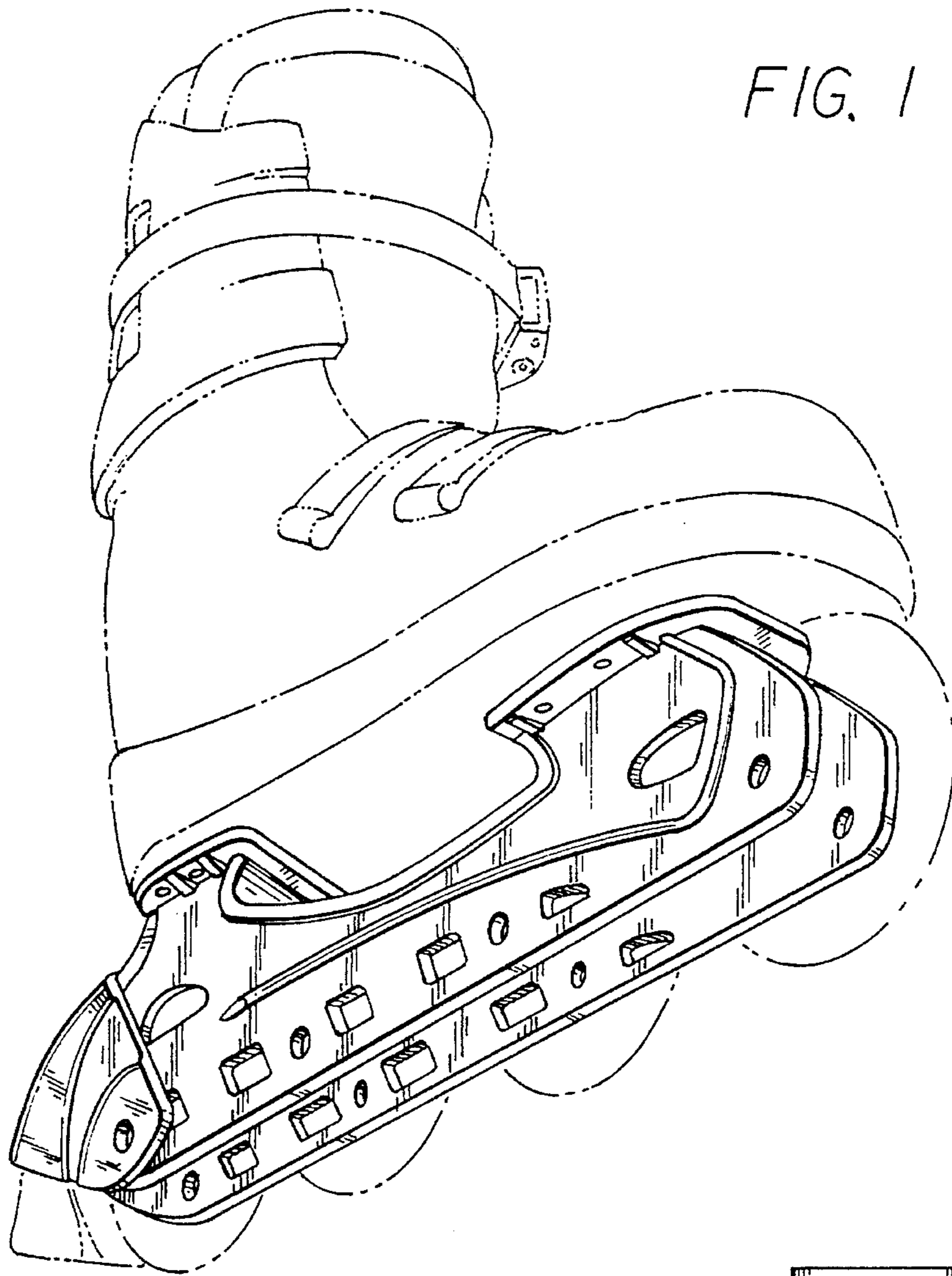

FIG. 1

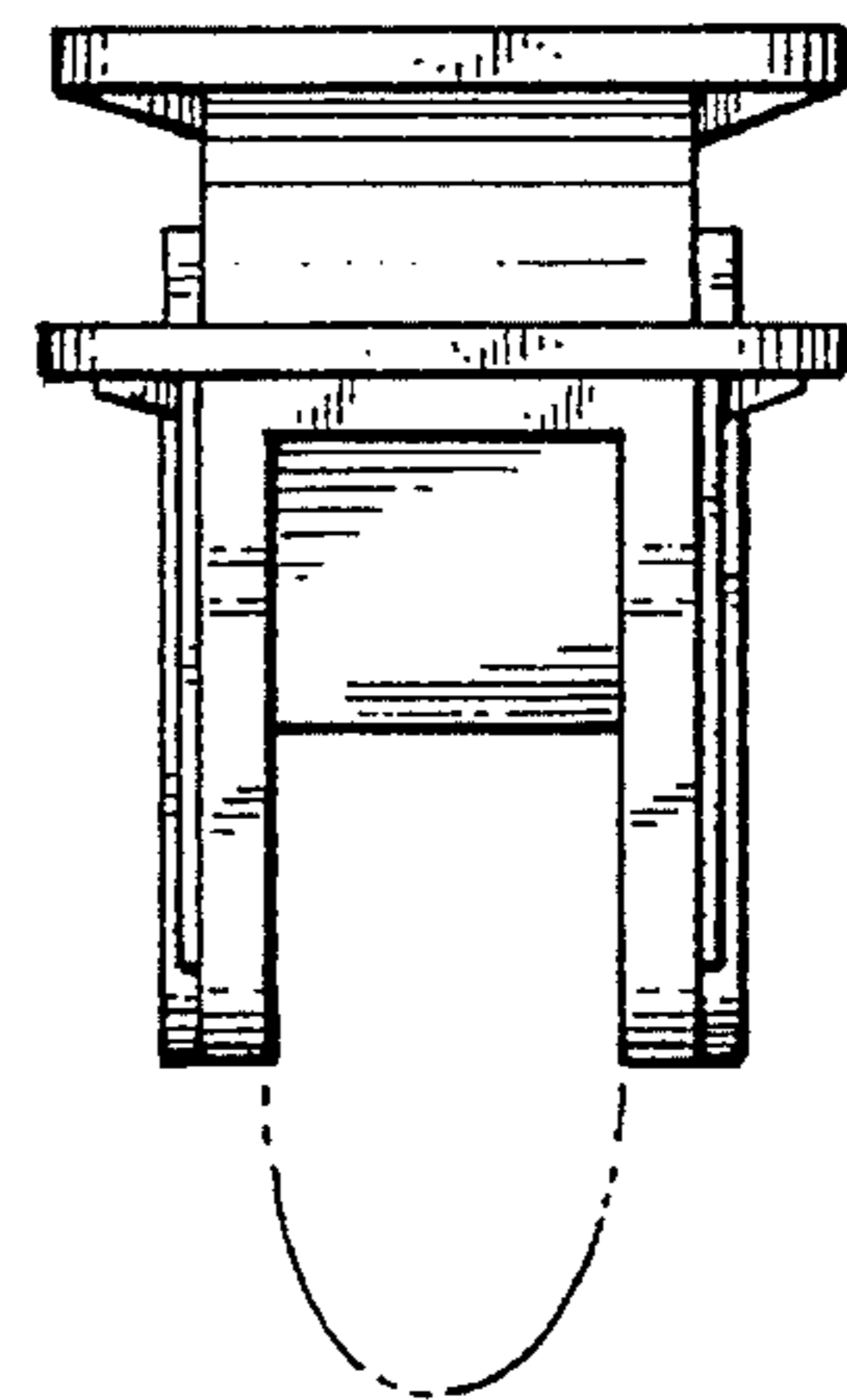

FIG. 6

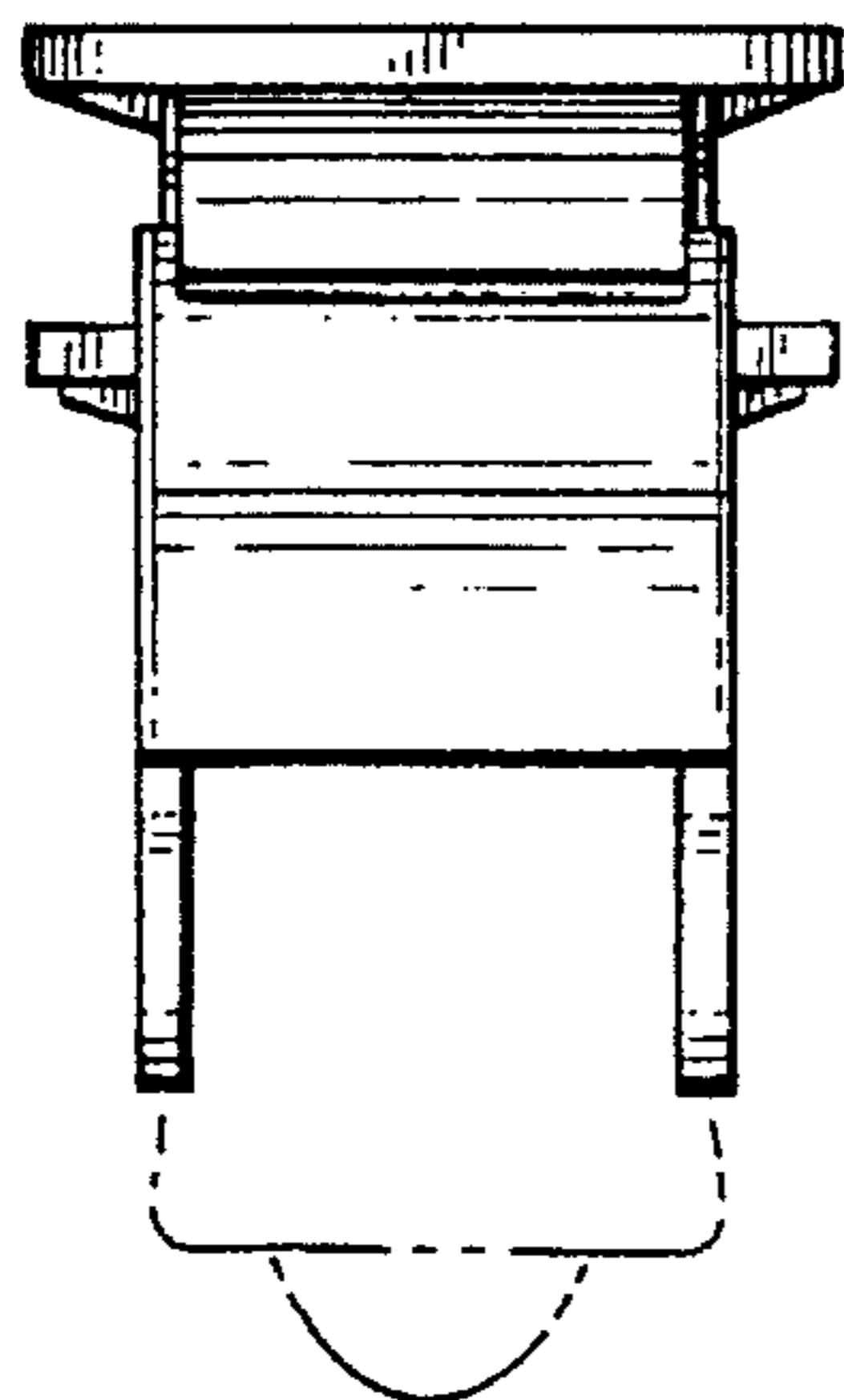

FIG. 7

FIG. 2

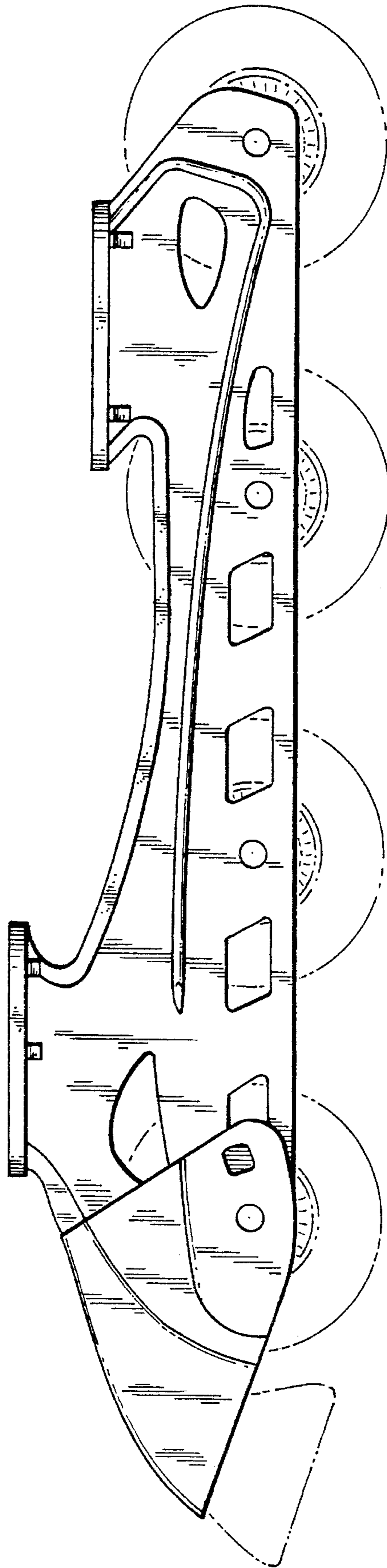

FIG. 3

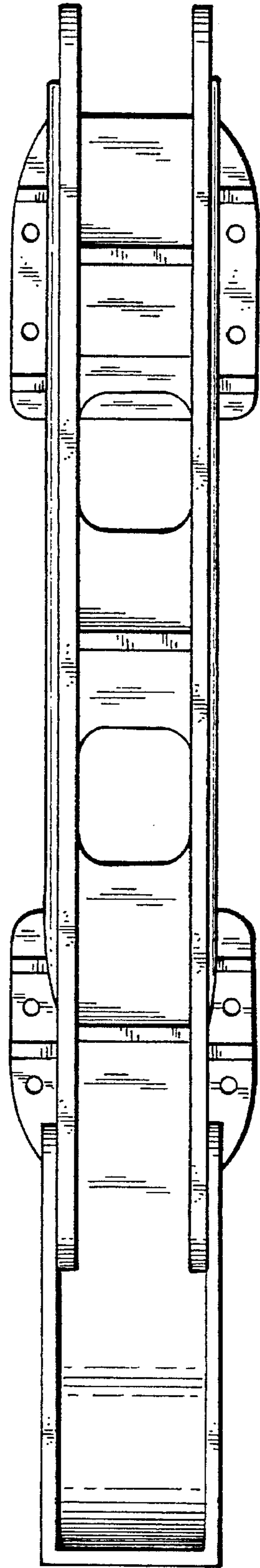

FIG. 4

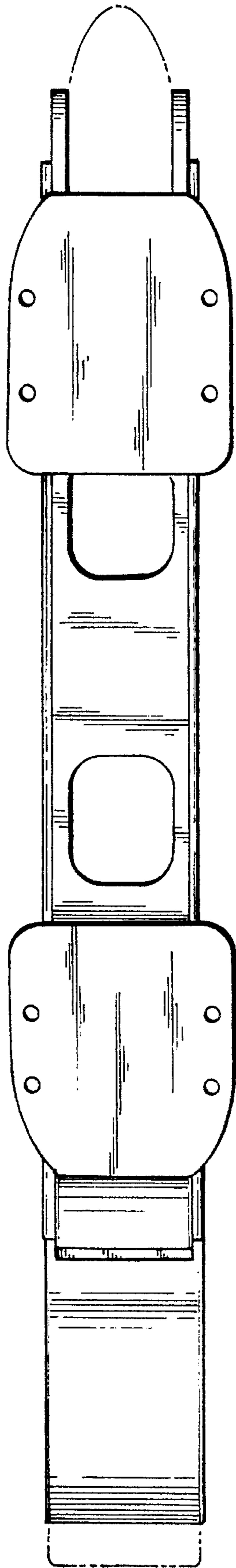

FIG. 5

