



US00D367496S

United States Patent [19] Little

[11] Patent Number: **Des. 367,496**

[45] Date of Patent: ****Feb. 27, 1996**

[54] **MAGNETIC PERPETUAL CALENDAR**

4,472,892 9/1984 Yang 40/107
4,934,076 6/1990 Fowler 40/107
4,975,061 12/1990 Avrill 40/107 X

[76] Inventor: **Genova M. Little**, 250 Bristol Blvd.,
San Leandro, Calif. 94577

Primary Examiner—A. Hugo Word
Assistant Examiner—Pamela Burgess

[**] Term: **14 Years**

[57] CLAIM

[21] Appl. No.: **20,938**

The ornamental design for a magnetic perpetual calendar, as shown and described.

[22] Filed: **Apr. 5, 1994**

[52] U.S. Cl. **D19/25; D18/7**

DESCRIPTION

[58] **Field of Search** D19/20-26, 59,
D19/64; D14/106; D18/6, 7; D20/10, 39,
42; 40/107-122; 283/2, 3, 4; D21/34, 25,
23

FIG. 1 is a front elevational view of the magnetic perpetual calendar showing my new design;
FIG. 2 is a rear elevational view thereof;
FIG. 3 is an enlarged left side elevational view thereof;
FIG. 4 is an enlarged right side elevational view thereof;
FIG. 5 is an enlarged top plan view thereof;
FIG. 6 is an enlarged bottom plan view thereof; and,
FIG. 7 is an isometric view thereof.

[56] References Cited

U.S. PATENT DOCUMENTS

D. 213,705	4/1969	Rosenberg	D21/25
D. 241,363	9/1976	Chamberlin	D21/23
D. 274,535	7/1984	Hicks	D19/20
301,553	7/1884	Bereman	40/109
D. 334,945	4/1993	Hill	D19/20

The broken lines shown in FIGS. 1 and 7 are for illustrative purposes only and form no part of the claimed design.

1 Claim, 4 Drawing Sheets

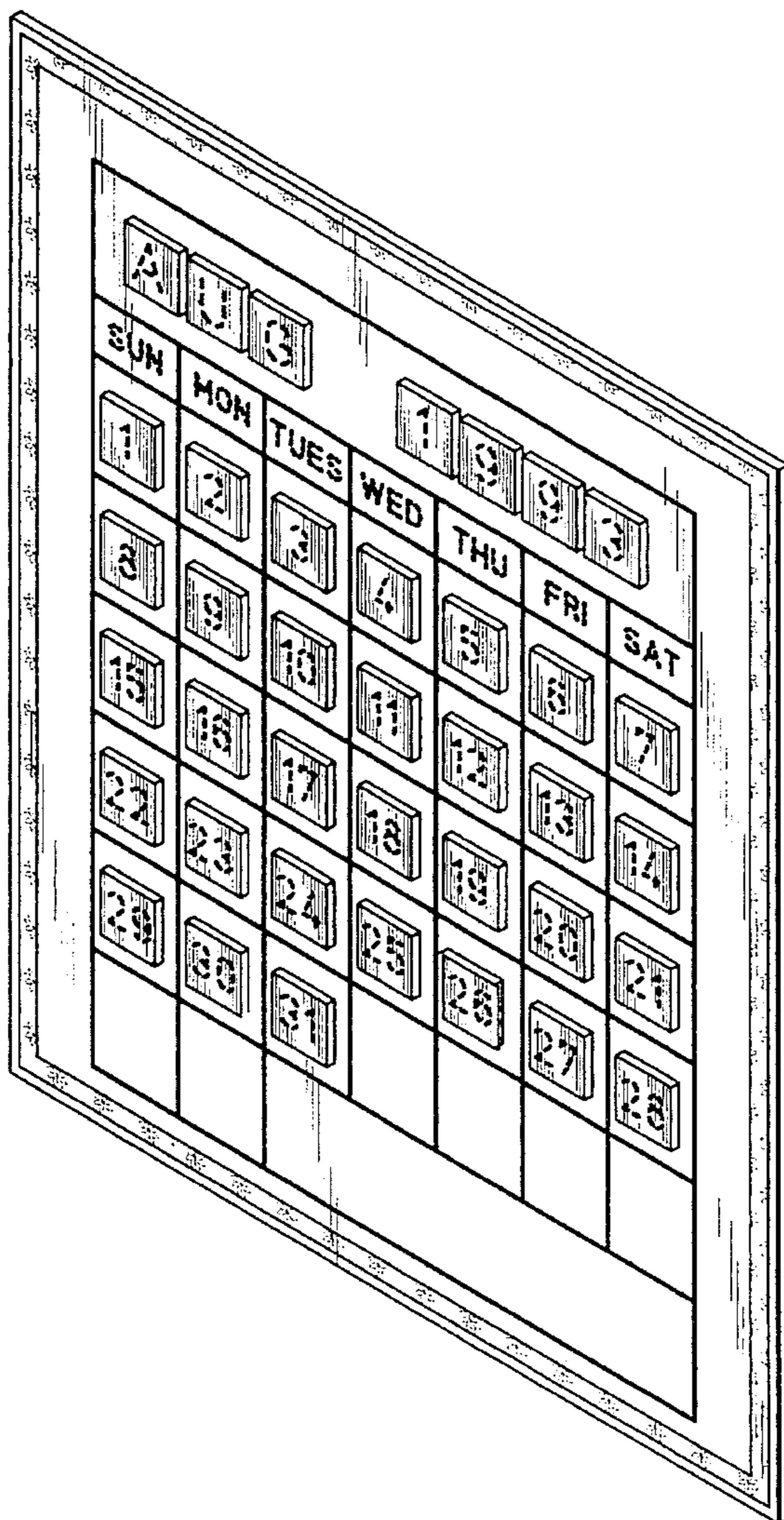

FIG. 1

AUG			1993			
SUN	MON	TUES	WED	THU	FRI	SAT
1	2	3	4	5	6	7
8	9	10	11	12	13	14
15	16	17	18	19	20	21
22	23	24	25	26	27	28
29	30	31				

FIG. 2

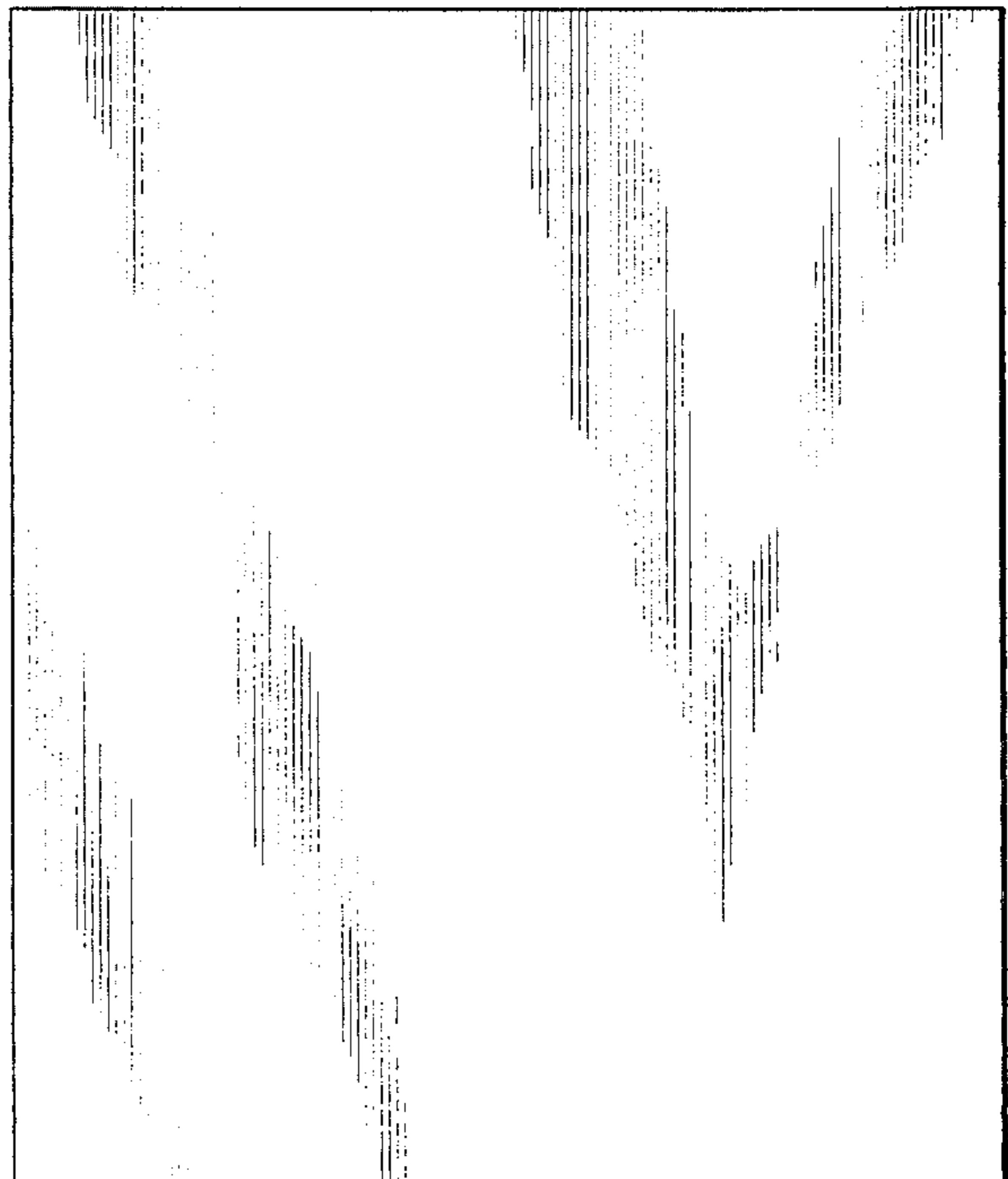

FIG. 3



FIG. 4



FIG. 5

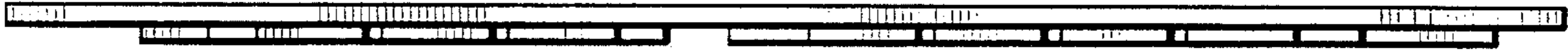

FIG. 6



FIG. 7

