



US00D367471S

# United States Patent [19]

[11] Patent Number: **Des. 367,471**

Brown

[45] Date of Patent: **\*\*Feb. 27, 1996**

[54] **COMPUTER WORKSTATION WITH TELEPHONE FOR THE CORPORATE BEGINNER**

D. 335,225 5/1993 Ugalde ..... D6/425  
4,108,517 8/1978 Tomalinas, Jr. et al. .  
4,755,009 7/1988 Price et al. .... 361/680

[76] Inventor: **Teresa L. Brown**, 323 Grant St.,  
Salem, N.J. 08079

### OTHER PUBLICATIONS

The Office, Jun. 1989 p. 105 The Networker Desk Location.

[\*\*] Term: **14 Years**

*Primary Examiner*—Freda Nunn

[21] Appl. No.: **17,387**

### [57] CLAIM

[22] Filed: **Jan. 12, 1994**

The ornamental design for the computer workstation with telephone for the corporate beginner, as shown and described.

[52] U.S. Cl. .... **D14/103; D6/422**

[58] Field of Search ..... D14/100, 102,  
D14/103, 104, 140; D6/420, 397, 422,  
423, 425-427, 429; 312/208.1, 223.2, 223.3,  
194, 297; D21/121, 123; 361/680

### DESCRIPTION

### [56] References Cited

#### U.S. PATENT DOCUMENTS

D. 230,483 2/1974 Pedinielli et al. .... D14/103  
D. 235,068 5/1975 Burkhalter et al. .... D14/103  
D. 236,484 8/1975 Clayton ..... D14/103  
D. 246,215 11/1977 Riley et al. .... D6/420  
D. 250,437 12/1978 Korpijaakko et al. .  
D. 251,161 2/1979 Tomalinas, Jr. et al. .  
D. 296,800 7/1988 Benedetto et al. .  
D. 324,962 3/1992 Meeker .

FIG. 1 is a front elevational view of the computer workstation with telephone for the corporate beginner showing my new design;

FIG. 2 is a rear elevational view thereof;

FIG. 3 is a left side elevational view thereof;

FIG. 4 is a right side elevational view thereof;

FIG. 5 is a top plan view thereof;

FIG. 6 is a bottom plan view thereof; and,

FIG. 7 is an enlarged perspective view thereof.

The broken lines are shown for illustrative purposes only and form no part of the claimed design.

**1 Claim, 4 Drawing Sheets**

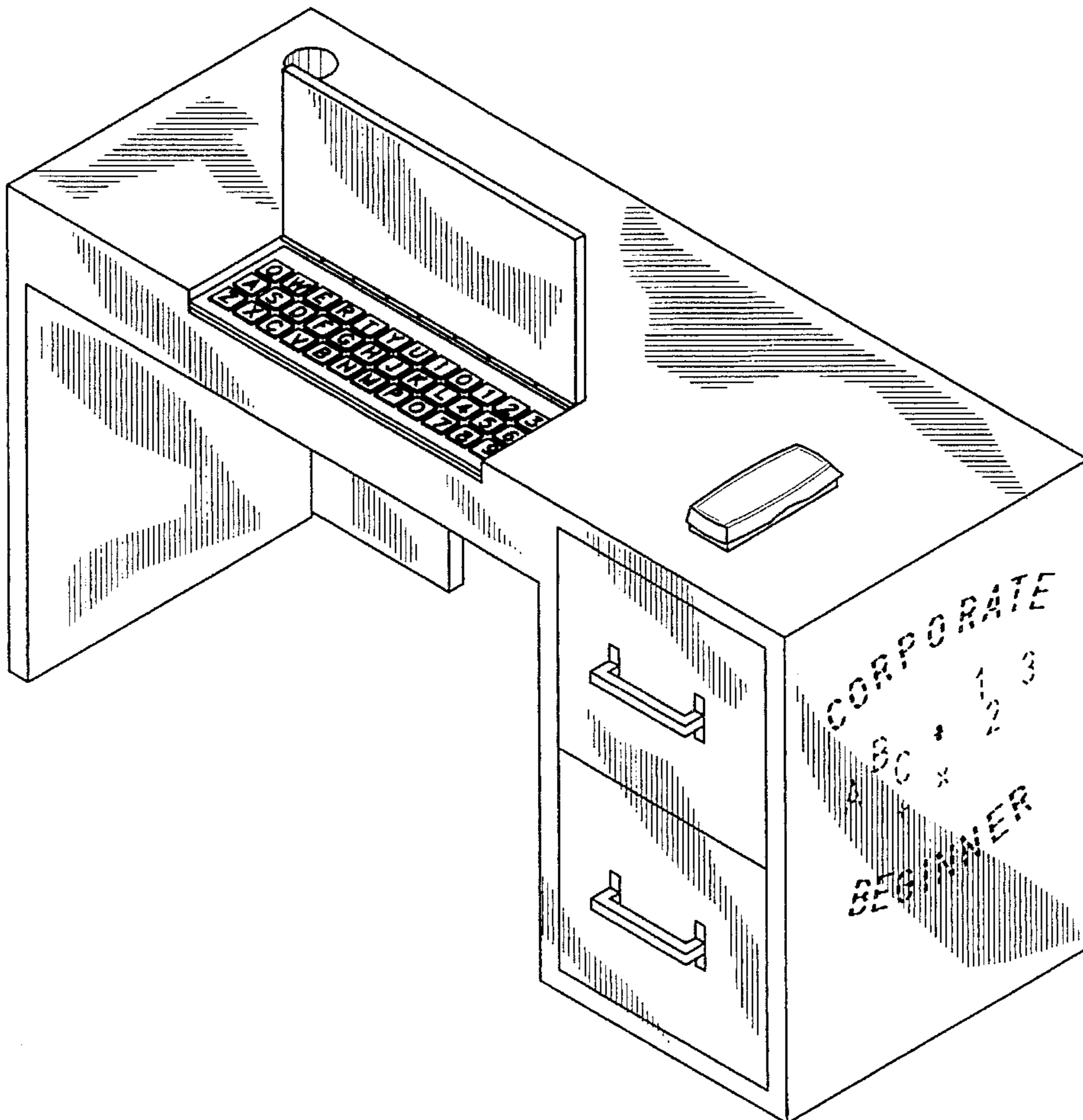

FIG. 1

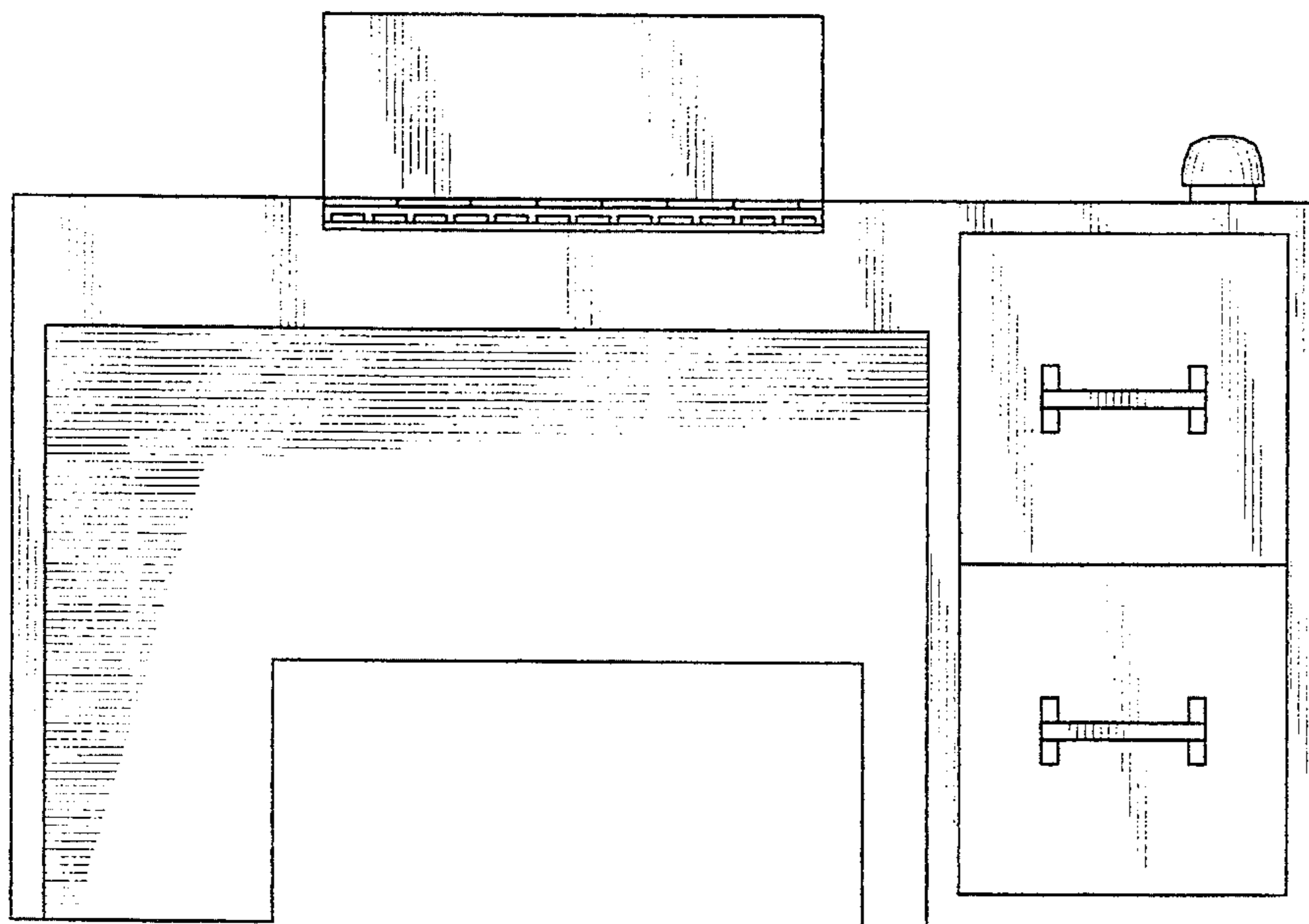

FIG. 2



FIG. 3

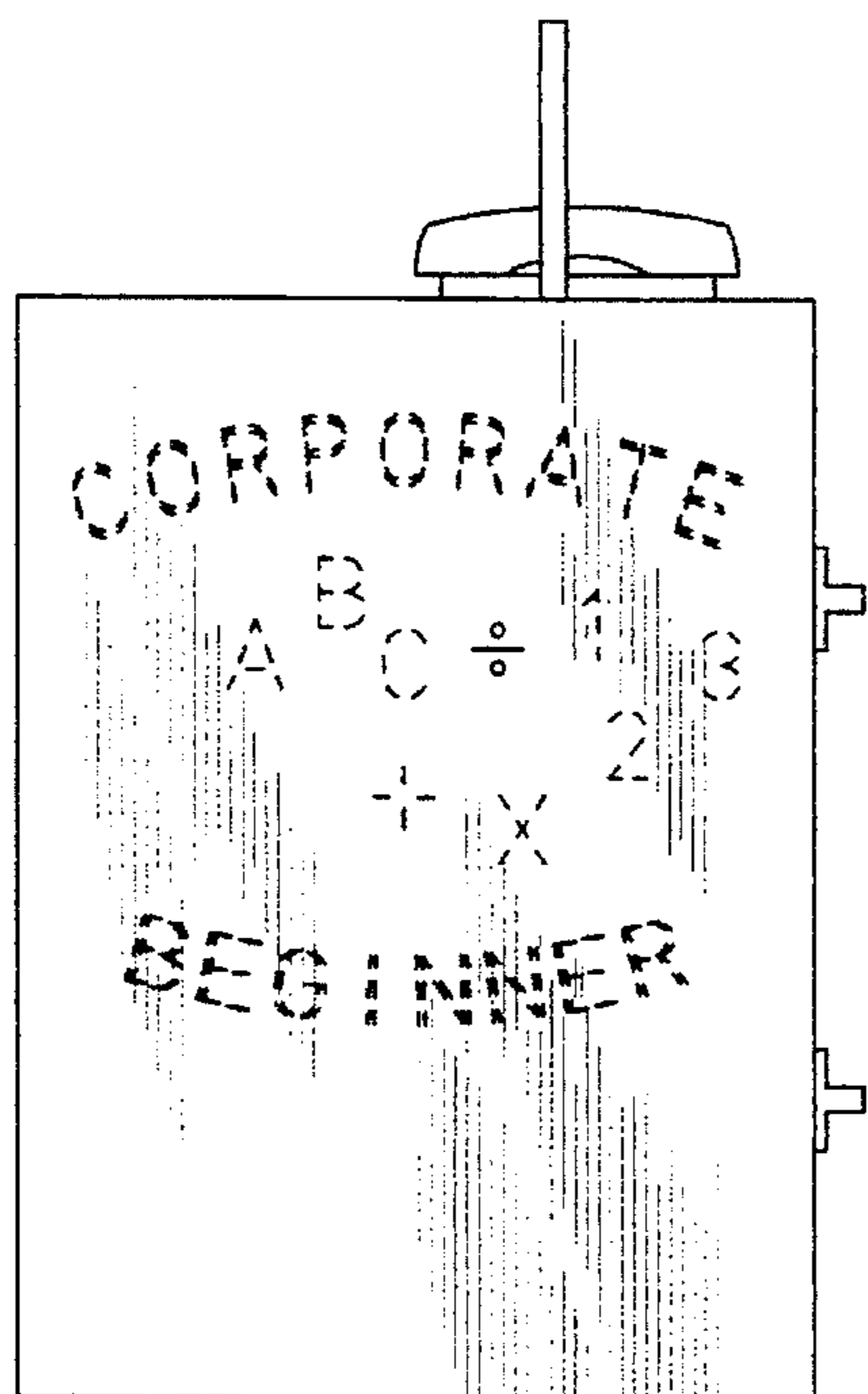

FIG. 4

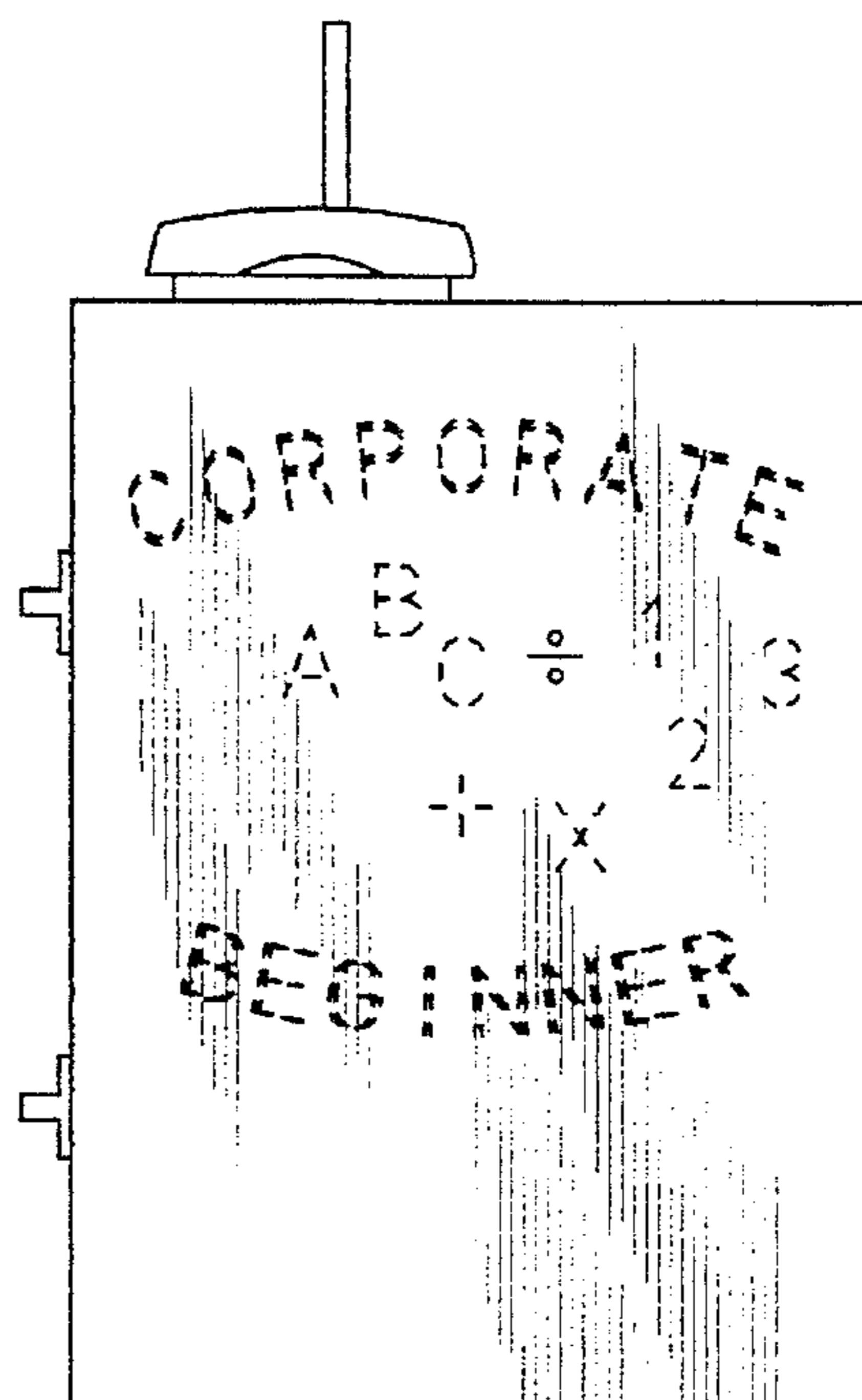

FIG. 5

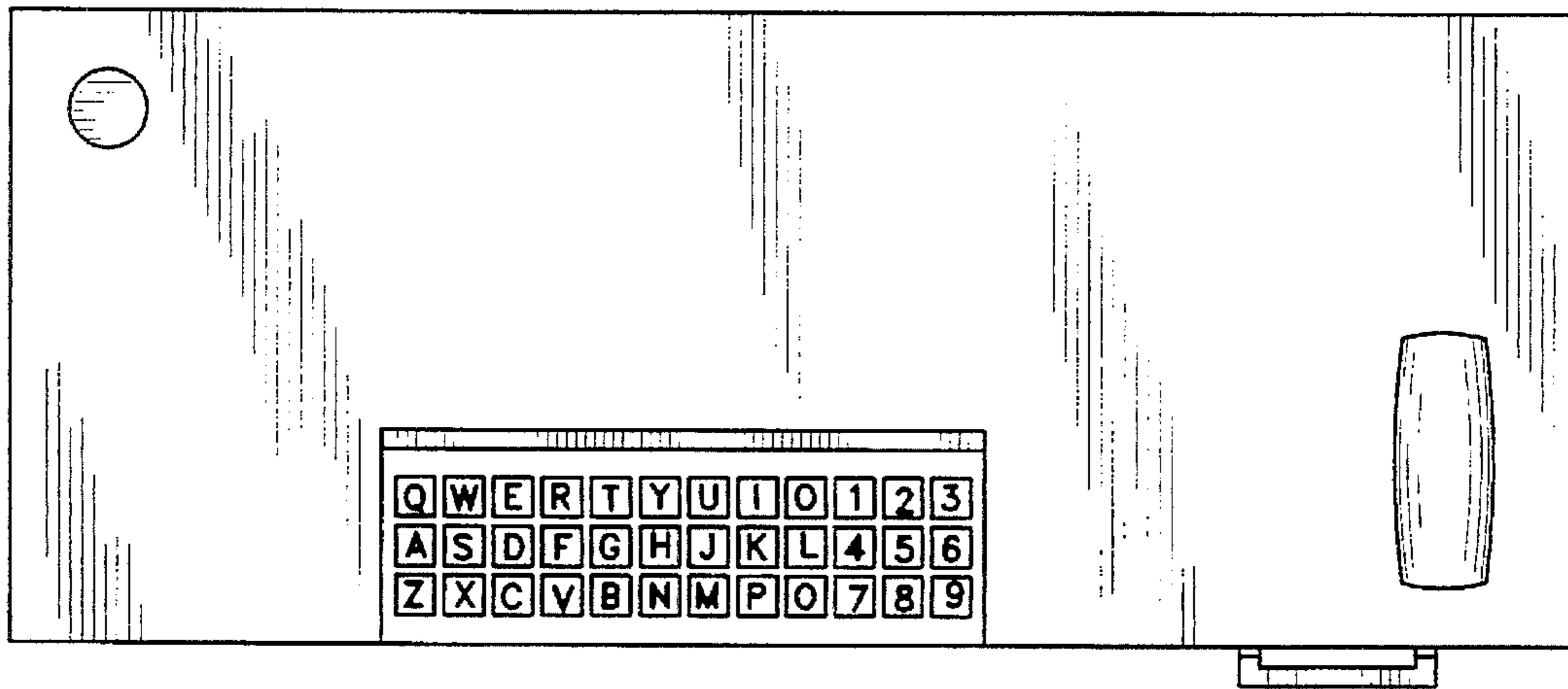

FIG. 6

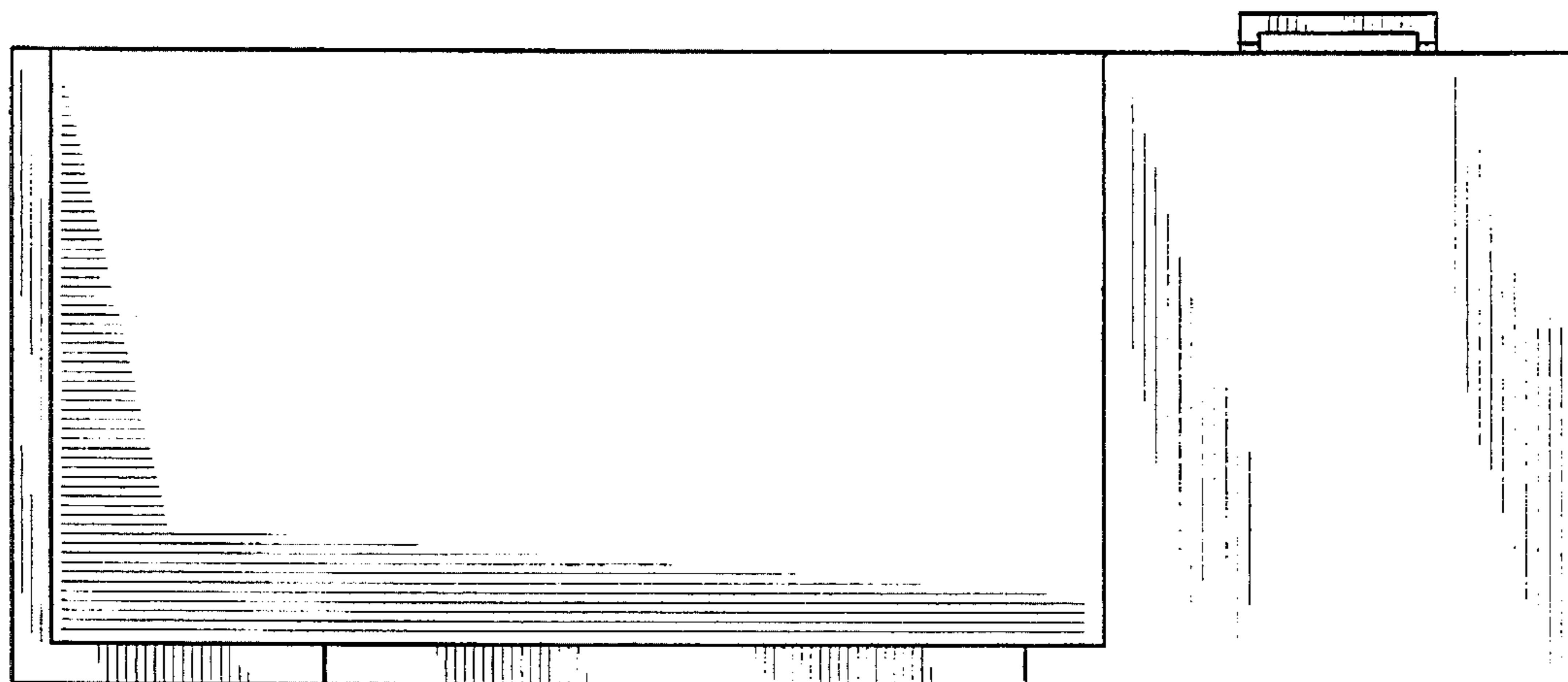

FIG. 7

