



US00D367452S

United States Patent [19]
Hammond

[11] **Patent Number: Des. 367,452**
[45] **Date of Patent: **Feb. 27, 1996**

[54] **TIRE TREAD**

[75] Inventor: **Philip S. Hammond**, Mogadore, Ohio

[73] Assignee: **The Goodyear Tire & Rubber Company**, Akron, Ohio

[**] Term: **14 Years**

[21] Appl. No.: **32,474**

[22] Filed: **Dec. 19, 1994**

[52] **U.S. Cl.** **D12/147**

[58] **Field of Search** D12/145-151;
152/209 R, 209 A, 209 B, 209 D

[56] **References Cited**

U.S. PATENT DOCUMENTS

D. 320,965	10/1991	Maxwell et al.	D12/147
D. 329,032	9/1992	Maxwell et al.	D12/147
D. 329,412	9/1992	Maxwell et al.	D12/147

Primary Examiner—James M. Gandy
Attorney, Agent, or Firm—T. P. Lewandowski

[57] **CLAIM**

The ornamental design for a tire tread, as shown and described.

DESCRIPTION

FIG. 1 is a perspective view of a tire tread;
FIG. 2 is a front elevational view thereof;
FIG. 3 is a side elevational view thereof; and,
FIG. 4 is an enlarged fragmentary front view thereof.
The tread pattern is understood to be repeated uniformly throughout the circumference of the tire tread.
In the drawings, the broken line showing of the tire sidewall and the solid line defining the peripheral boundary between the tire tread and the sidewall are for illustrative purposes only and form no part of the claimed design.

1 Claim, 4 Drawing Sheets

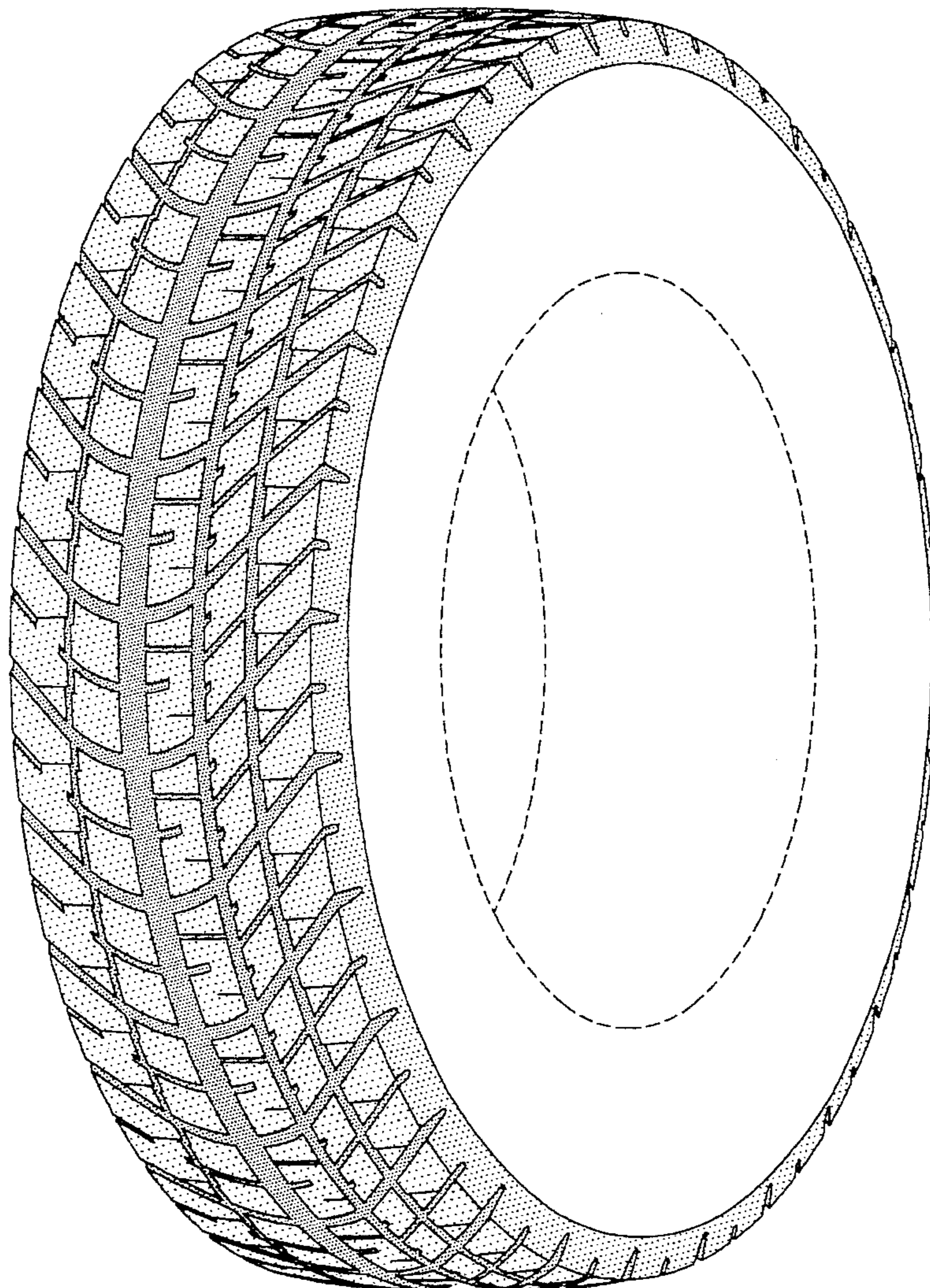

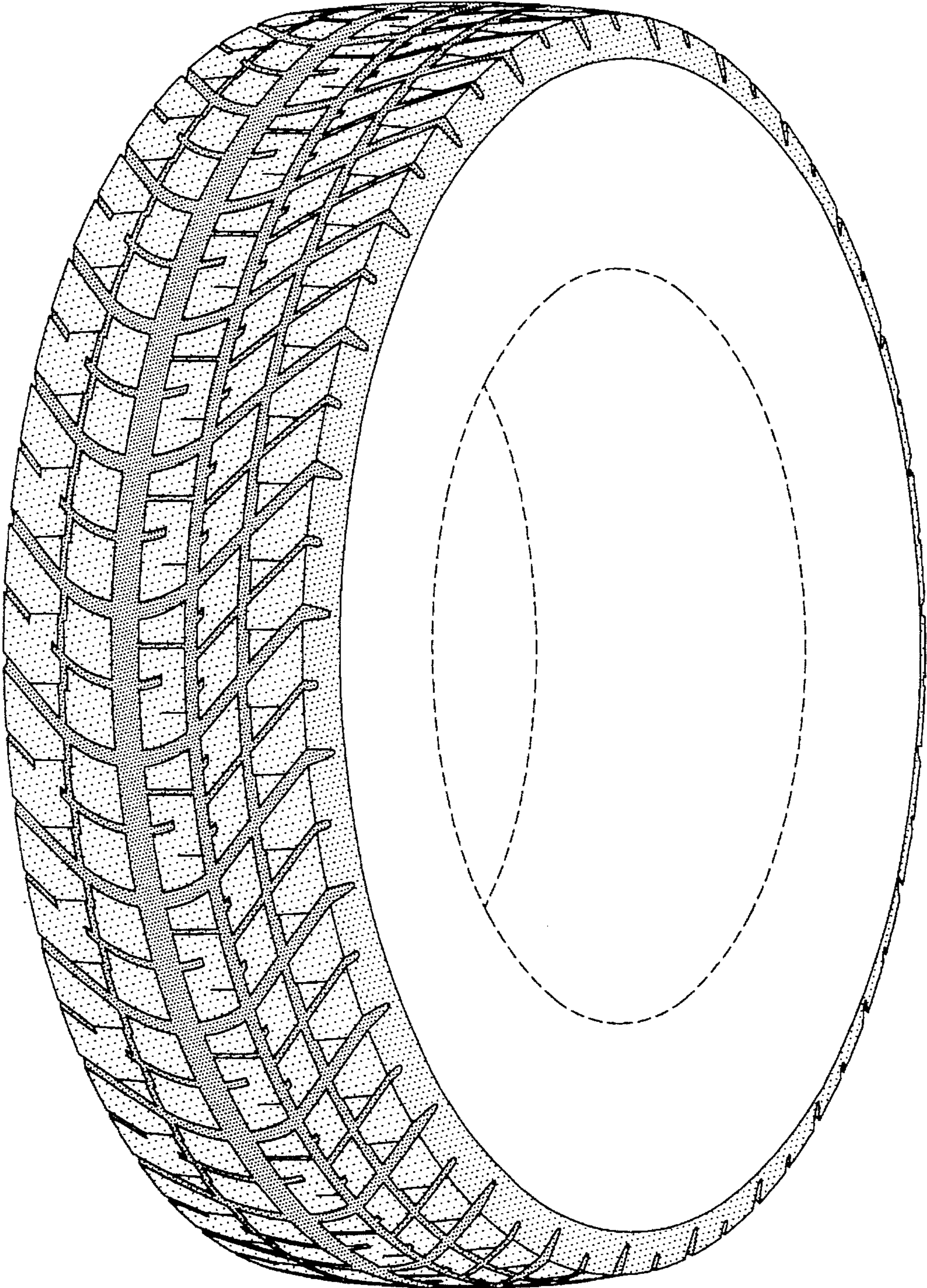

FIG-1

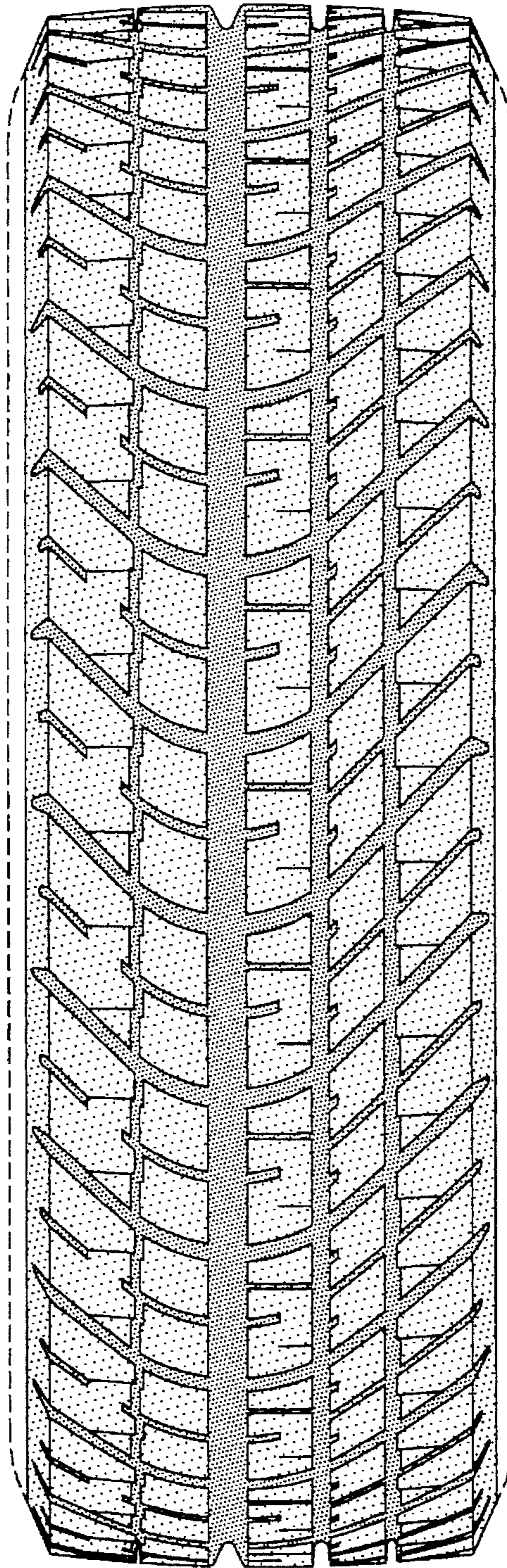

FIG-2

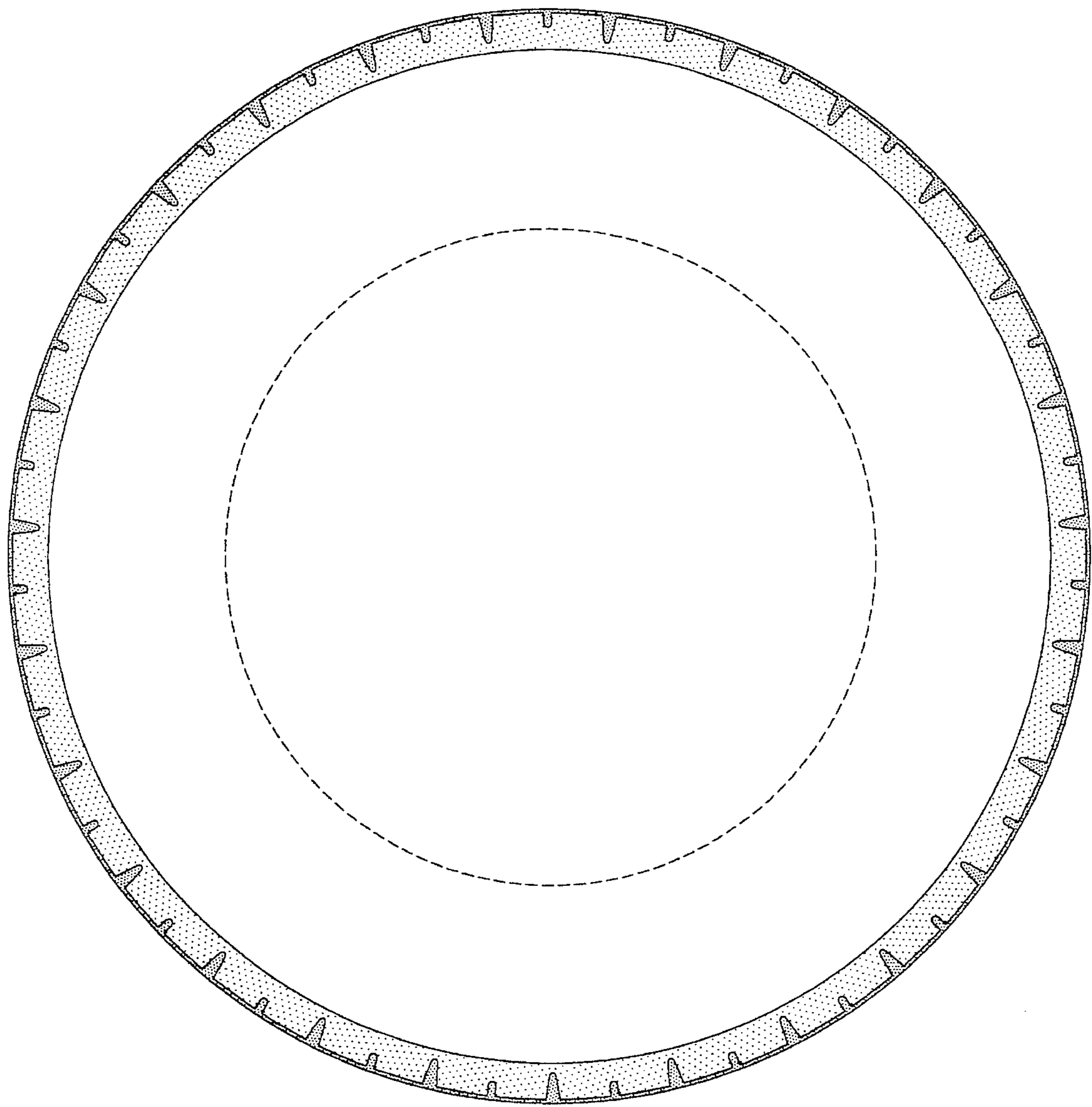

FIG-3

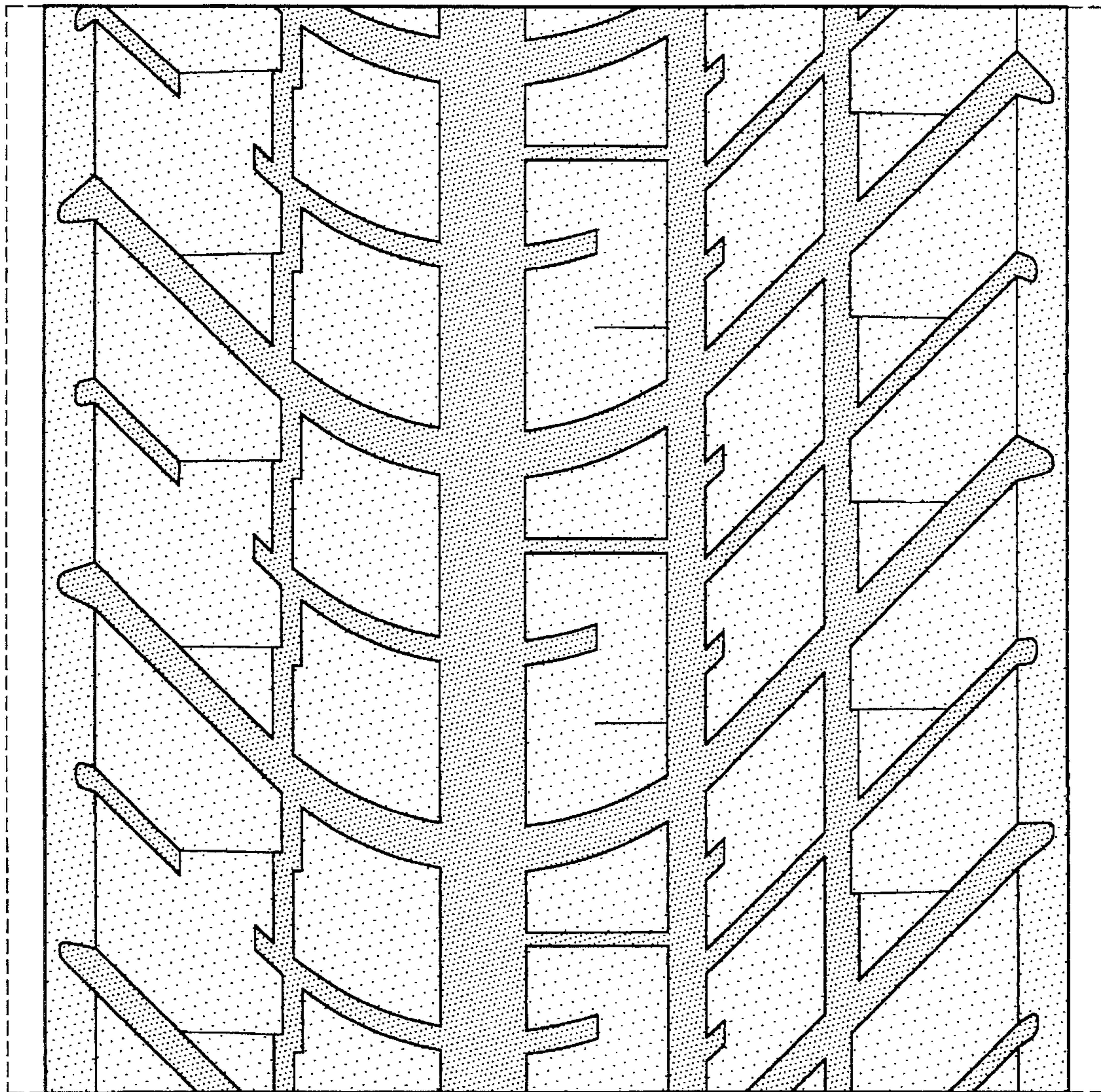

FIG-4