



US00D367450S

United States Patent [19]

[11] Patent Number: **Des. 367,450**

Kolowski et al.

[45] Date of Patent: ****Feb. 27, 1996**

[54] TIRE TREAD

[75] Inventors: **Michael A. Kolowski**, Mogadore;
Frederick W. Miller, Akron, both of
Ohio; **Herbert H. Schad**, deceased, late
of Bedford, Pa., by Jeane D. Schad,
executrix

[73] Assignee: **The Goodyear Tire & Rubber
Company**, Akron, Ohio

[**] Term: **14 Years**

[21] Appl. No.: **31,065**

[22] Filed: **Nov. 16, 1994**

[52] U.S. Cl. **D12/147**

[58] Field of Search D12/146-151;
152/209 R, 209 B, 209 D

[56] References Cited

U.S. PATENT DOCUMENTS

D. 350,092	8/1994	Brayer et al.	D12/147
D. 350,095	8/1994	Anderson et al.	D12/147
D. 350,099	8/1994	Manestar	D12/147
D. 350,925	9/1994	Manestar	D12/147

OTHER PUBLICATIONS

1993 Tread Design Guide, p. 60, Riken MR-1 60/65 Tire,
top left side of page.

1994 Tread Design Guide, p. 44, Monarch Ultra Trak A/S
Tire, second tire in from top right side of page.

Primary Examiner—James M. Gandy

Attorney, Agent, or Firm—T. P. Lewandowski

[57] CLAIM

The ornamental design for a tire tread, as shown and
described.

DESCRIPTION

FIG. 1 is a perspective view of a tire tread;

FIG. 2 is a front elevational view thereof;

FIG. 3 is a side elevational view thereof; and,

FIG. 4 is an enlarged fragmentary front view thereof.

The tread pattern is understood to be repeated uniformly
throughout the circumference of the tire tread.

In the drawings, the broken line showing of the tire sidewall
and the solid line defining the peripheral boundary between
the tire tread and the sidewall are for illustrative purposes
only and form no part of the claimed design.

1 Claim, 4 Drawing Sheets

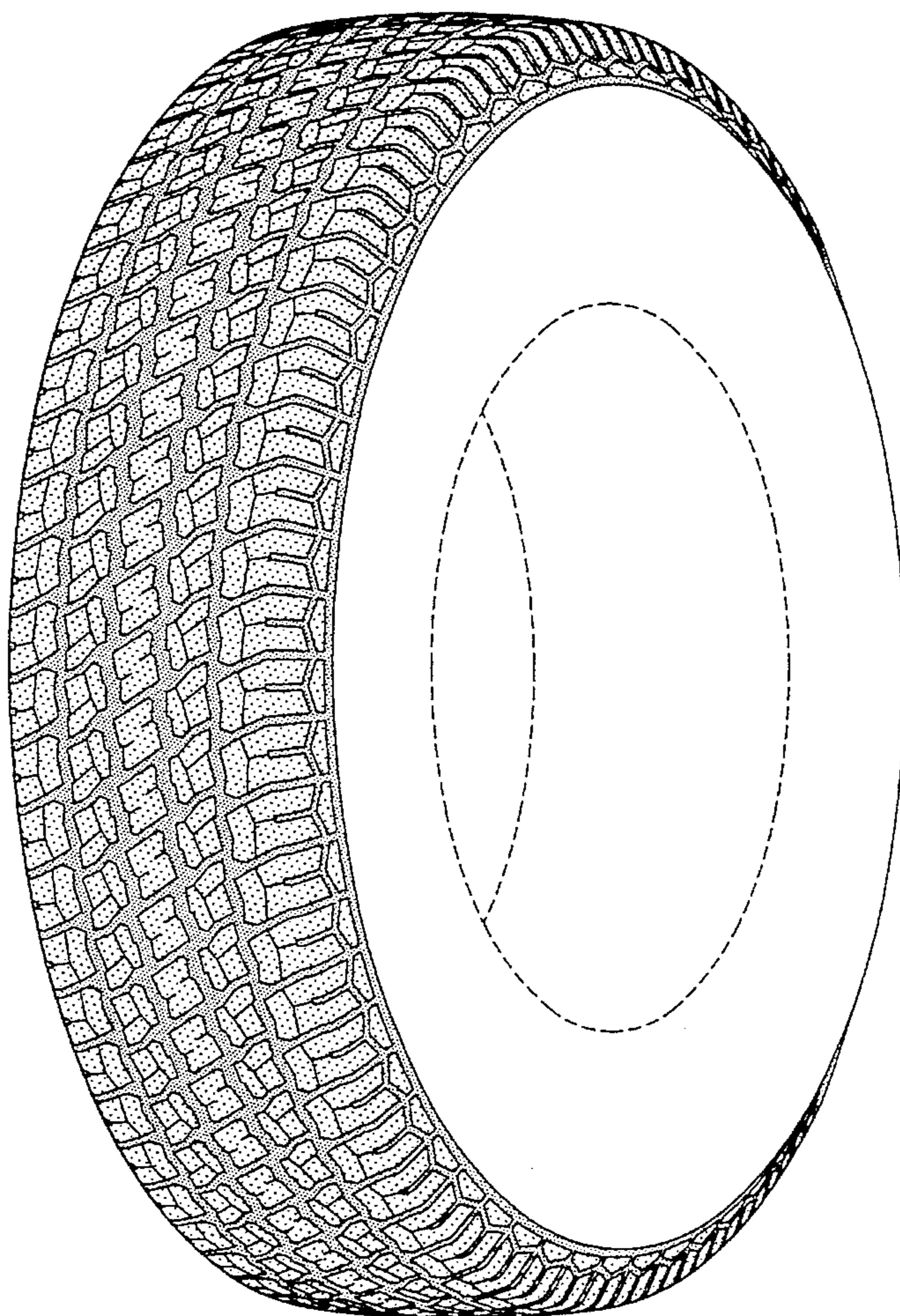

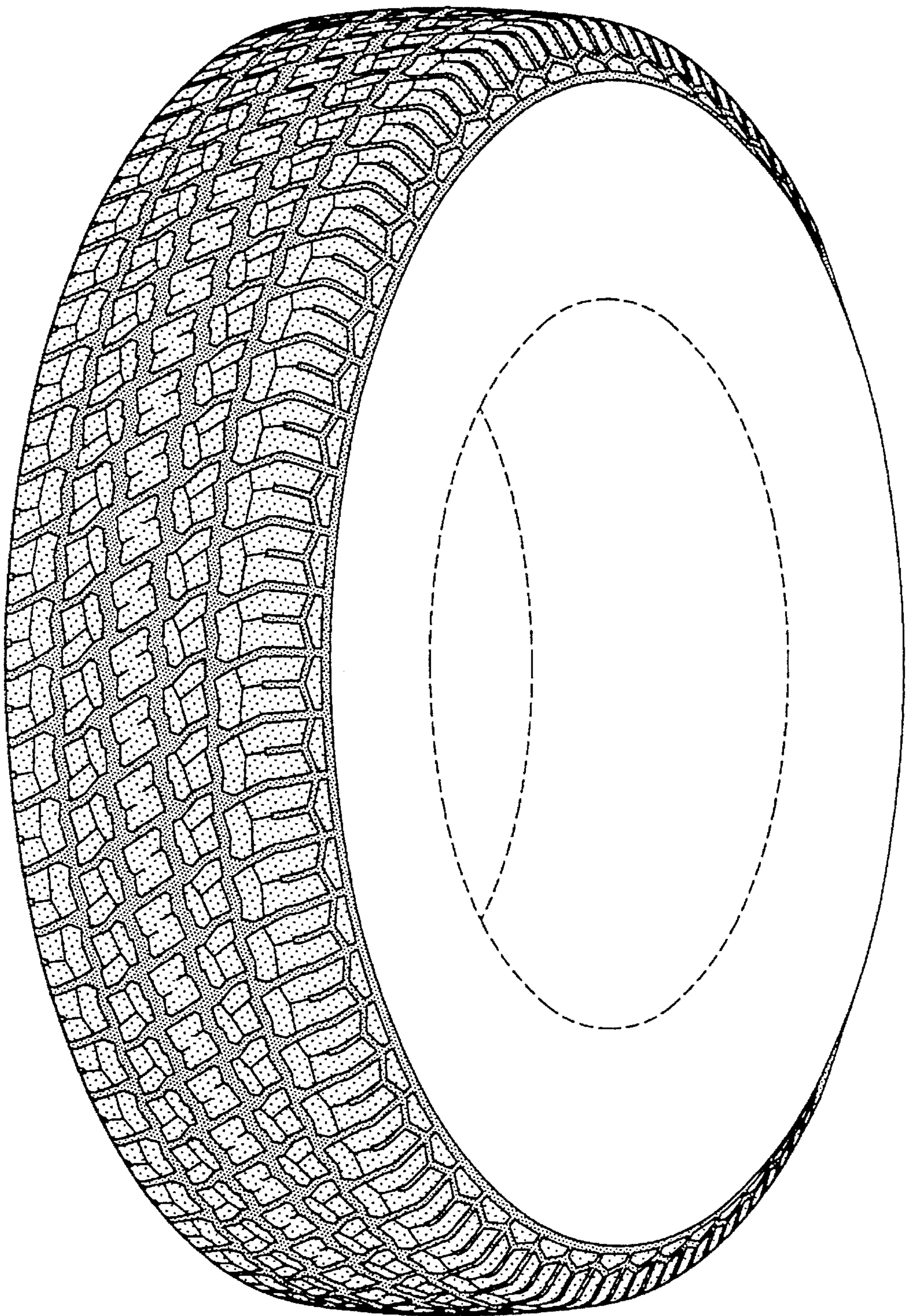

FIG-1

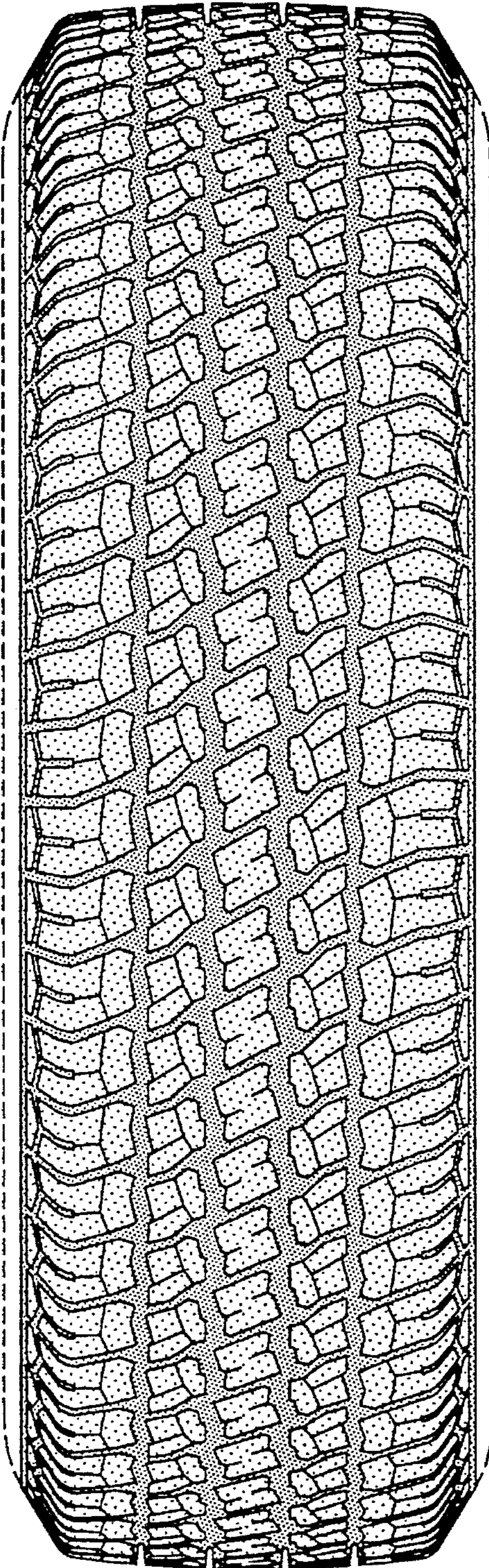

FIG-2

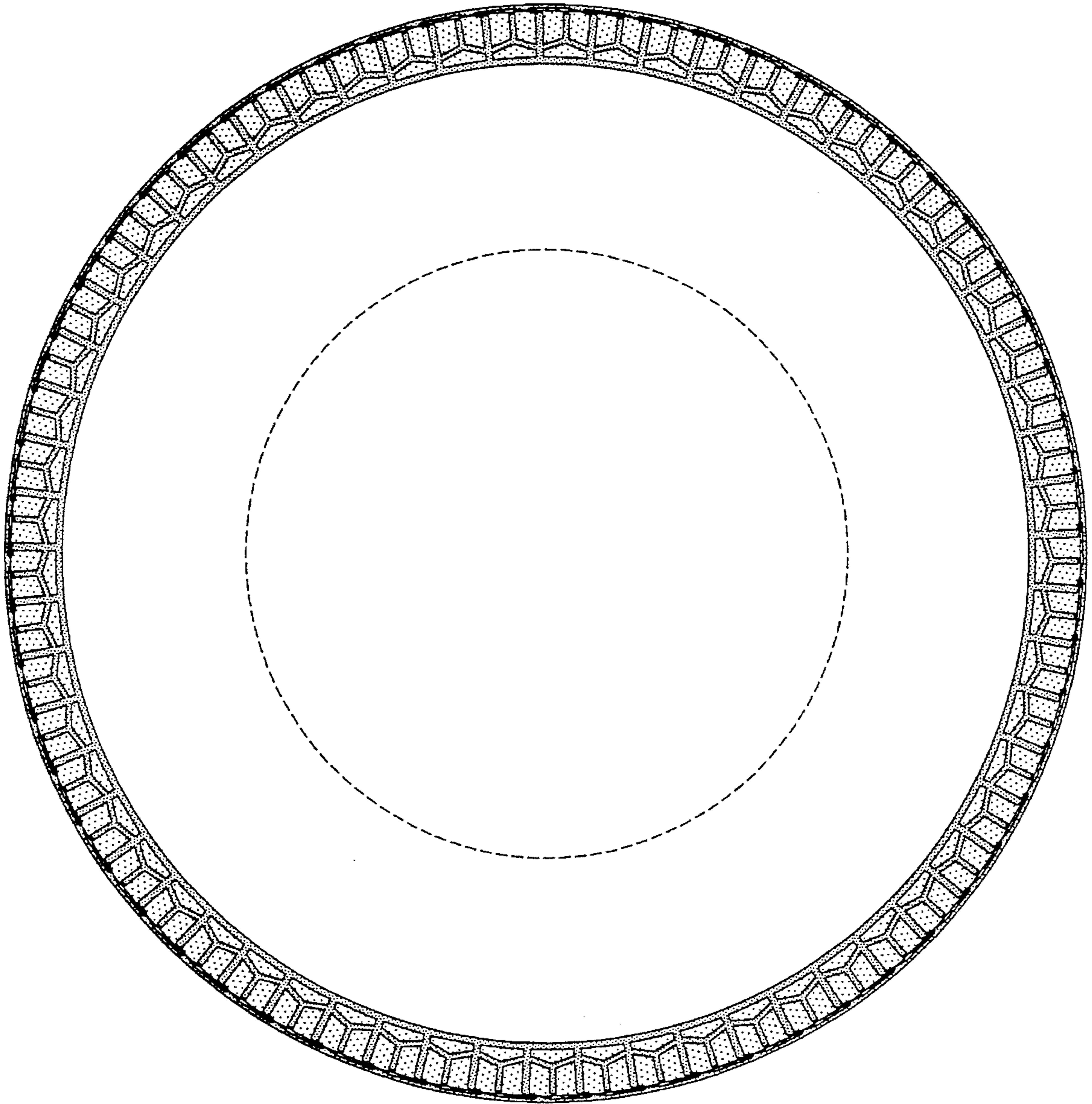

FIG-3

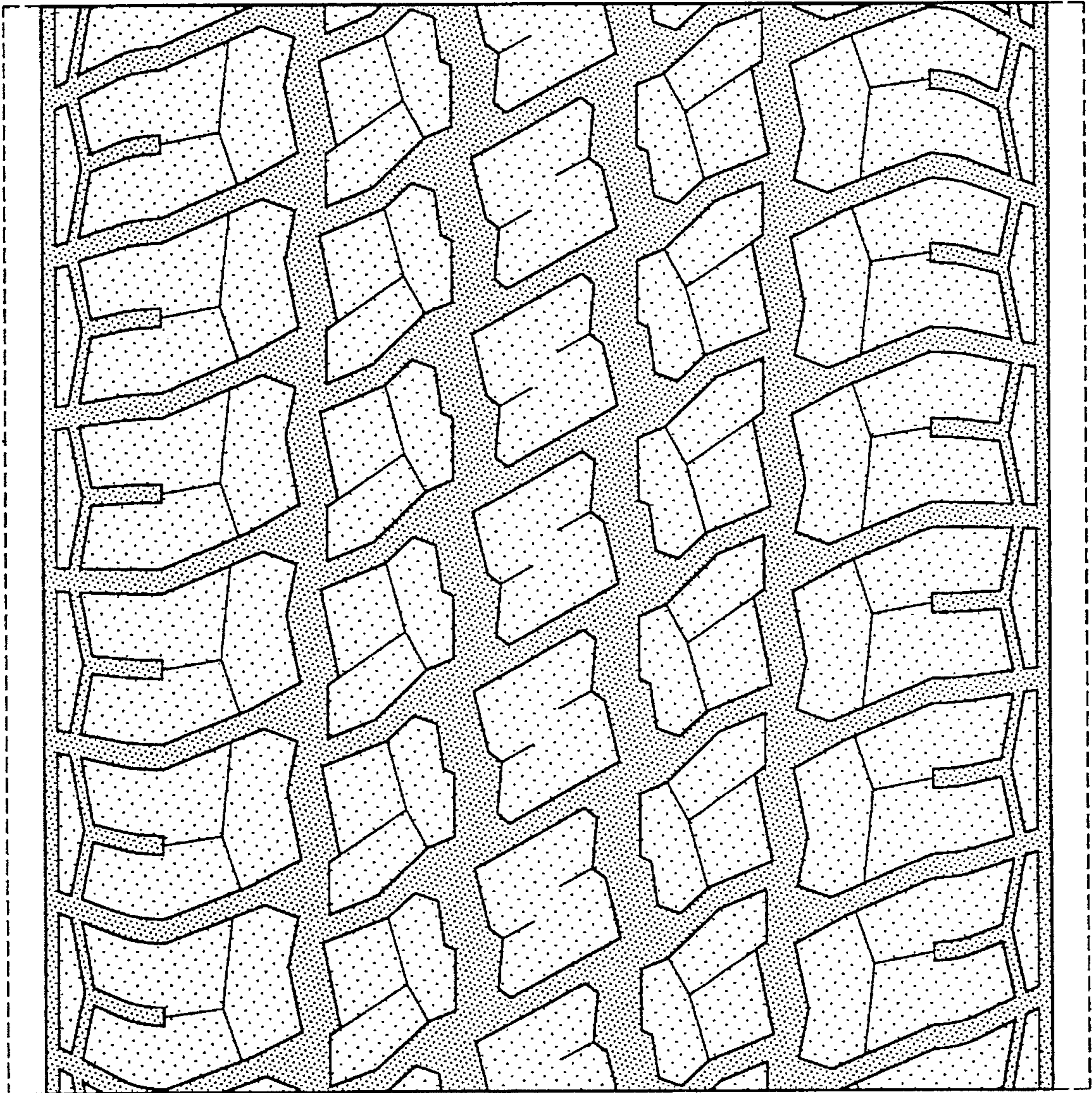

FIG-4