



US00D367446S

United States Patent [19]

Schuster

[11] Patent Number: **Des. 367,446**

[45] Date of Patent: ****Feb. 27, 1996**

[54] TIRE TREAD

[75] Inventor: **Daniel E. Schuster**, North Royalton, Ohio

[73] Assignee: **The Goodyear Tire & Rubber Company**, Akron, Ohio

[**] Term: **14 Years**

[21] Appl. No.: **25,006**

[22] Filed: **Jun. 27, 1994**

[52] U.S. Cl. **D12/143**

[58] Field of Search D12/142, 143;
152/209 R, 209 D

[56] References Cited

U.S. PATENT DOCUMENTS

D. 171,203	12/1953	Hawkinson	D12/141
D. 236,709	9/1975	Ravenhall	D12/142
D. 312,601	12/1990	Adam et al.	D12/143
D. 313,775	1/1991	Waibel et al.	D12/143
D. 313,776	1/1991	Hopkins et al.	D12/143
D. 359,714	6/1995	Hammond et al.	D12/143

OTHER PUBLICATIONS

1993 Tread Design Guide, p. 160, Star Steelmark Premium M.S. Rib Tire, third row down from top, right side of page.

Primary Examiner—James M. Gandy
Attorney, Agent, or Firm—T. P. Lewandowski

[57] CLAIM

The ornamental design for a tire tread, as shown and described.

DESCRIPTION

FIG. 1 is a perspective view of a tire tread;
FIG. 2 is a front elevational view thereof;
FIG. 3 is a side elevational view thereof; and,
FIG. 4 is an enlarged fragmentary front view thereof.

The tread pattern is understood to be repeated uniformly throughout the circumference of the tire tread.

The broken line showing of the tire sidewall in the drawings is for illustrative purposes only and forms no part of the claimed design.

1 Claim, 4 Drawing Sheets

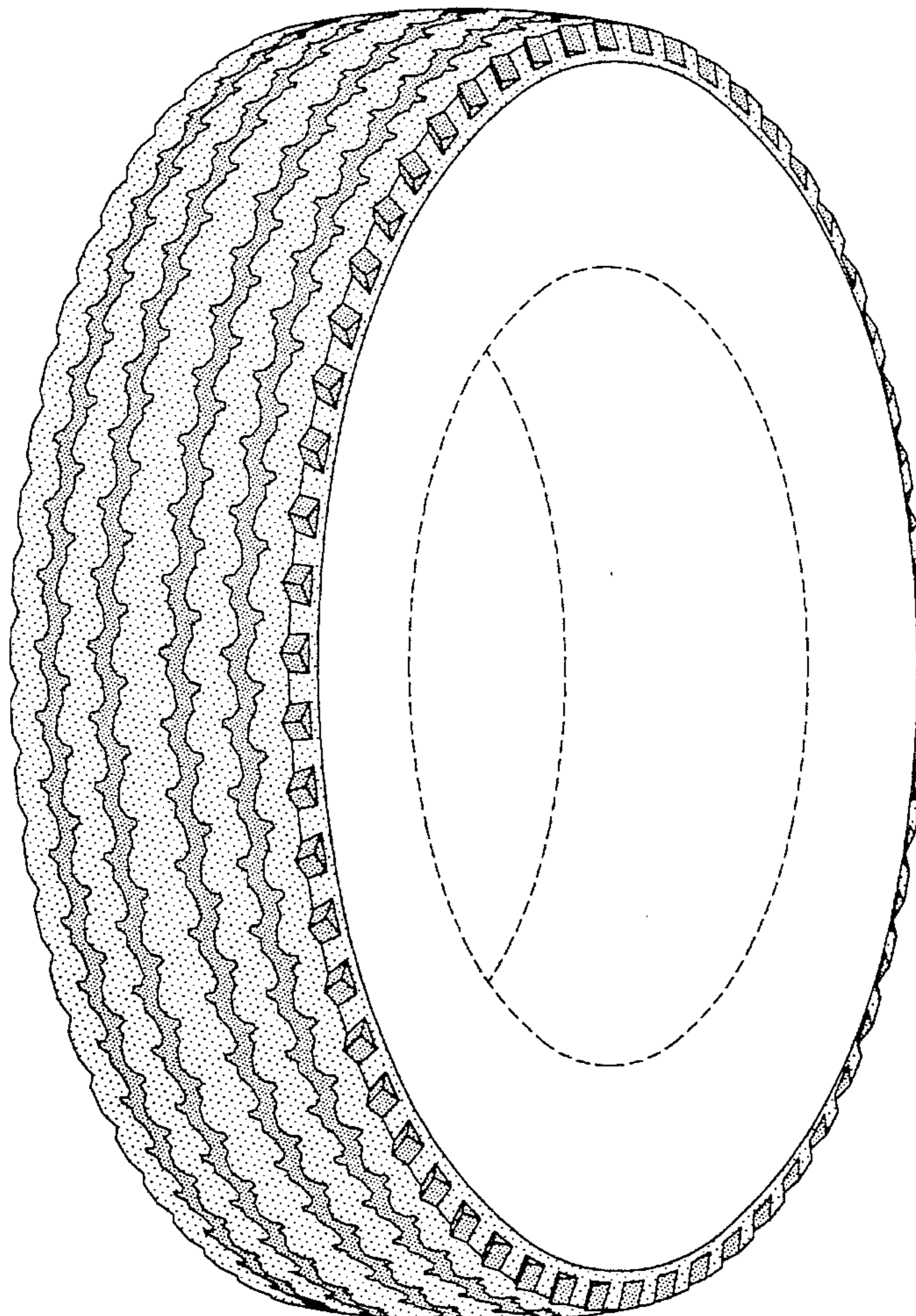

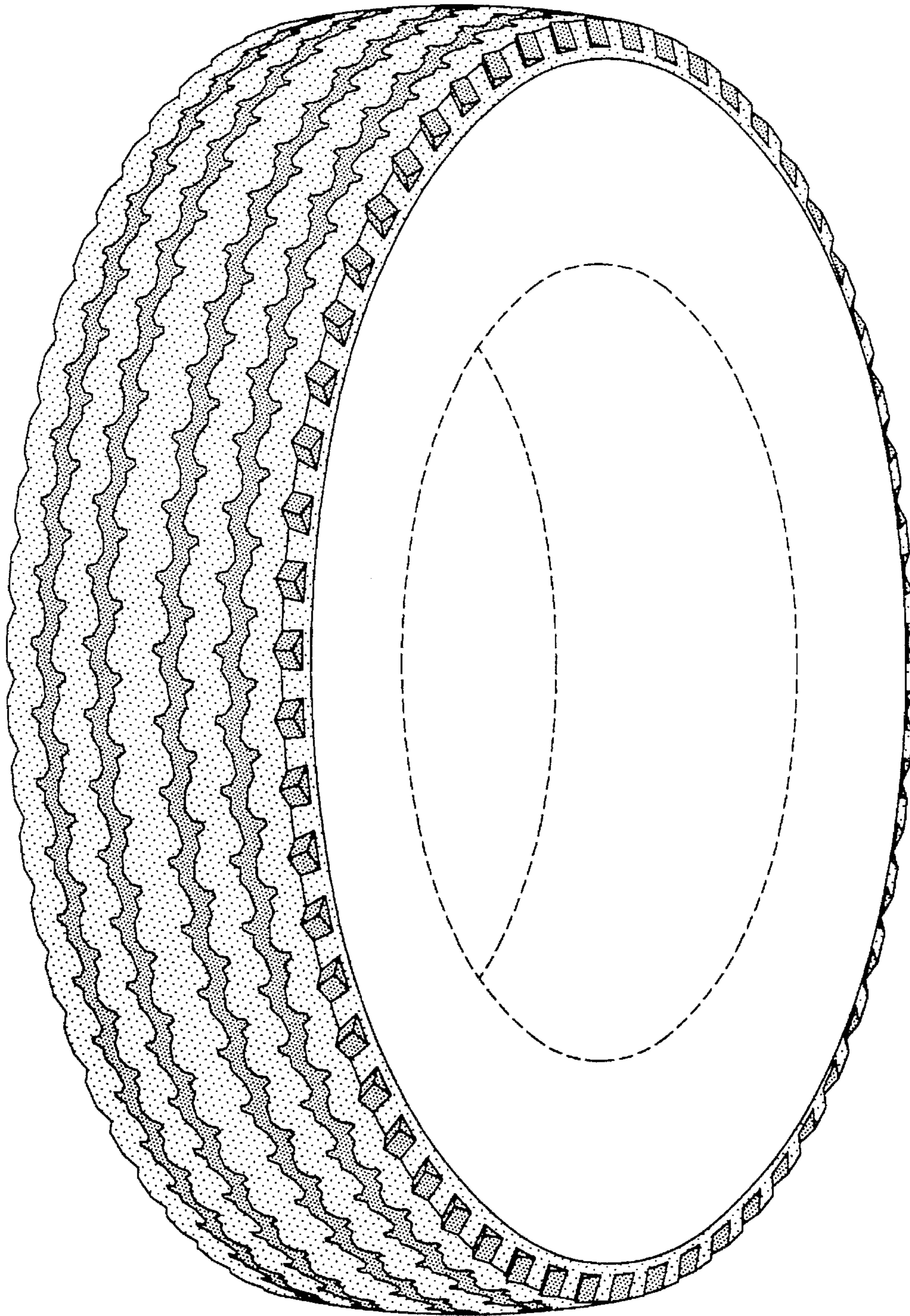

FIG-1

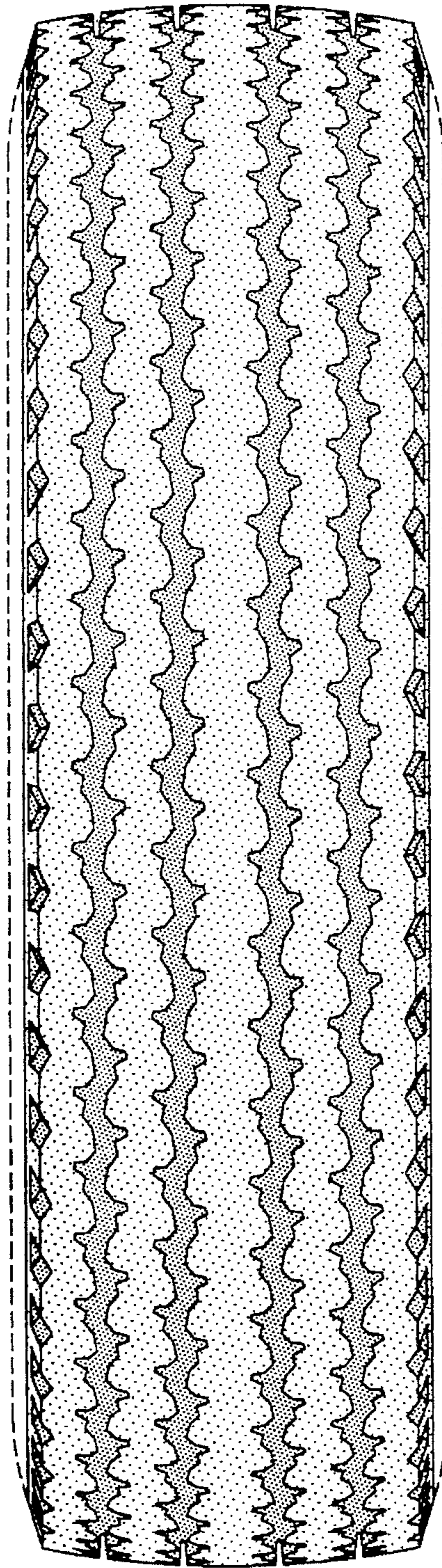

FIG-2

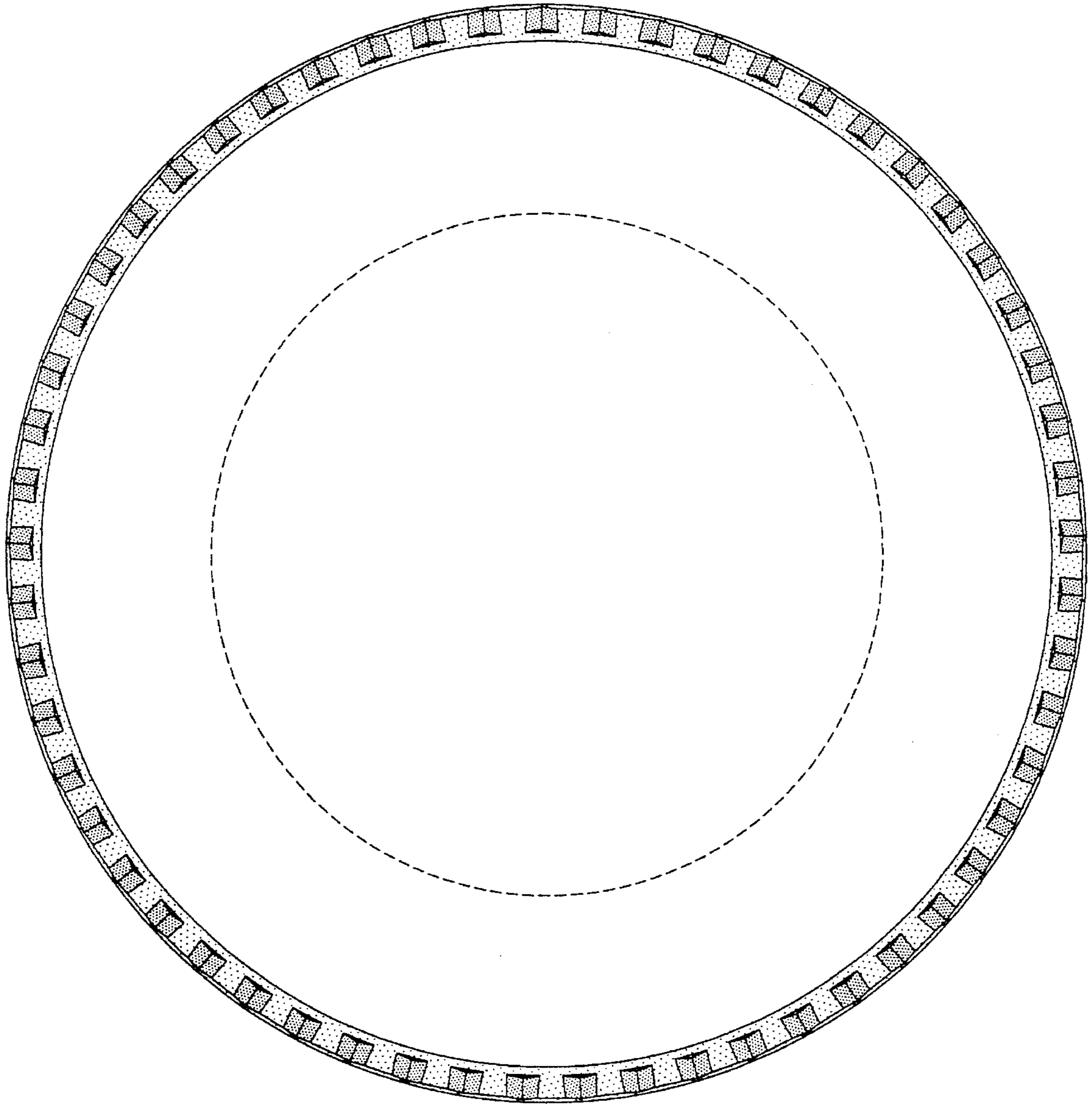

FIG-3

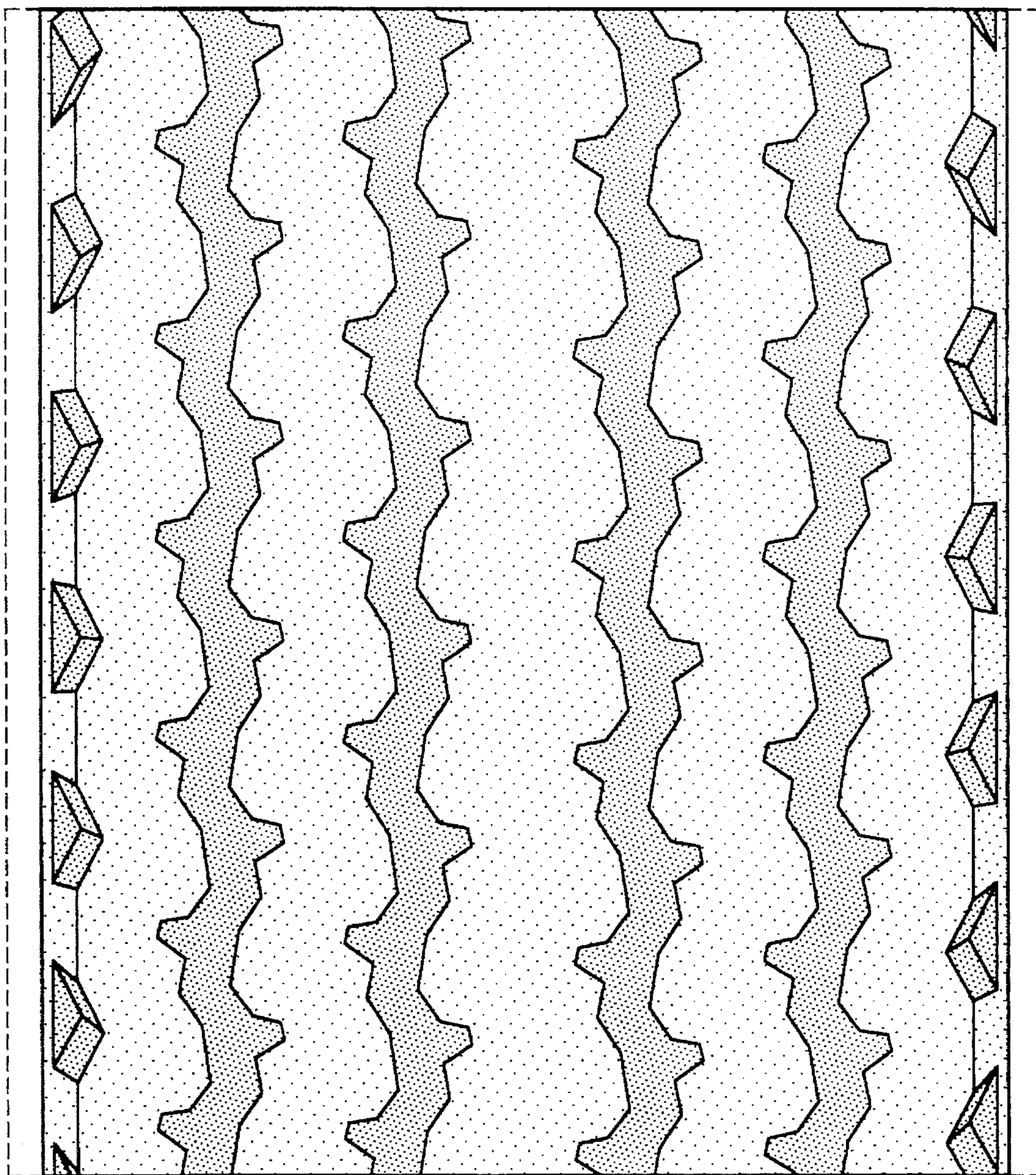

FIG-4