



US00D367445S

United States Patent [19]

[11] Patent Number: **Des. 367,445**

Attinello et al.

[45] Date of Patent: ****Feb. 27, 1996**

[54] TIRE TREAD

[75] Inventors: **John S. Attinello**, Hartville; **Samuel P. Landers**; **Norman D. Anderson**, both of Uniontown; **Joel J. Lazeration**, Akron; **James C. Stroble**, Kent, all of Ohio

[73] Assignee: **The Goodyear Tire & Rubber Company**, Akron, Ohio

[**] Term: **14 Years**

[21] Appl. No.: **32,475**

[22] Filed: **Dec. 19, 1994**

[52] U.S. Cl. **D12/141**

[58] Field of Search D12/141-143,
D12/145-148; 152/209 R, 209 D

[56] References Cited

U.S. PATENT DOCUMENTS

D. 295,157	4/1988	Sedlack	D12/147
D. 303,946	10/1989	Graas	D12/147
D. 352,018	11/1994	Robert et al.	D12/147
4,387,754	6/1983	Mirtain et al.	152/209 R

OTHER PUBLICATIONS

1994 Tread Design Guide, p. 14, Cordovan Grand Prix Ste Tire, bottom left side of page.

Primary Examiner—James M. Gandy
Attorney, Agent, or Firm—T. P. Lewandowski

[57] CLAIM

The ornamental design for a tire tread, as shown and described.

DESCRIPTION

FIG. 1 is a perspective view of a tire tread;

FIG. 2 is a front elevational view thereof;

FIG. 3 is a side elevational view thereof; and,

FIG. 4 is an enlarged fragmentary front view thereof.

The tread pattern is understood to be repeated uniformly throughout the circumference of the tire tread.

In the drawings, the broken line showing of the tire sidewall and the solid line defining the peripheral boundary between the tire tread and the sidewall are for illustrative purposes only and form no part of the claimed design.

1 Claim, 4 Drawing Sheets

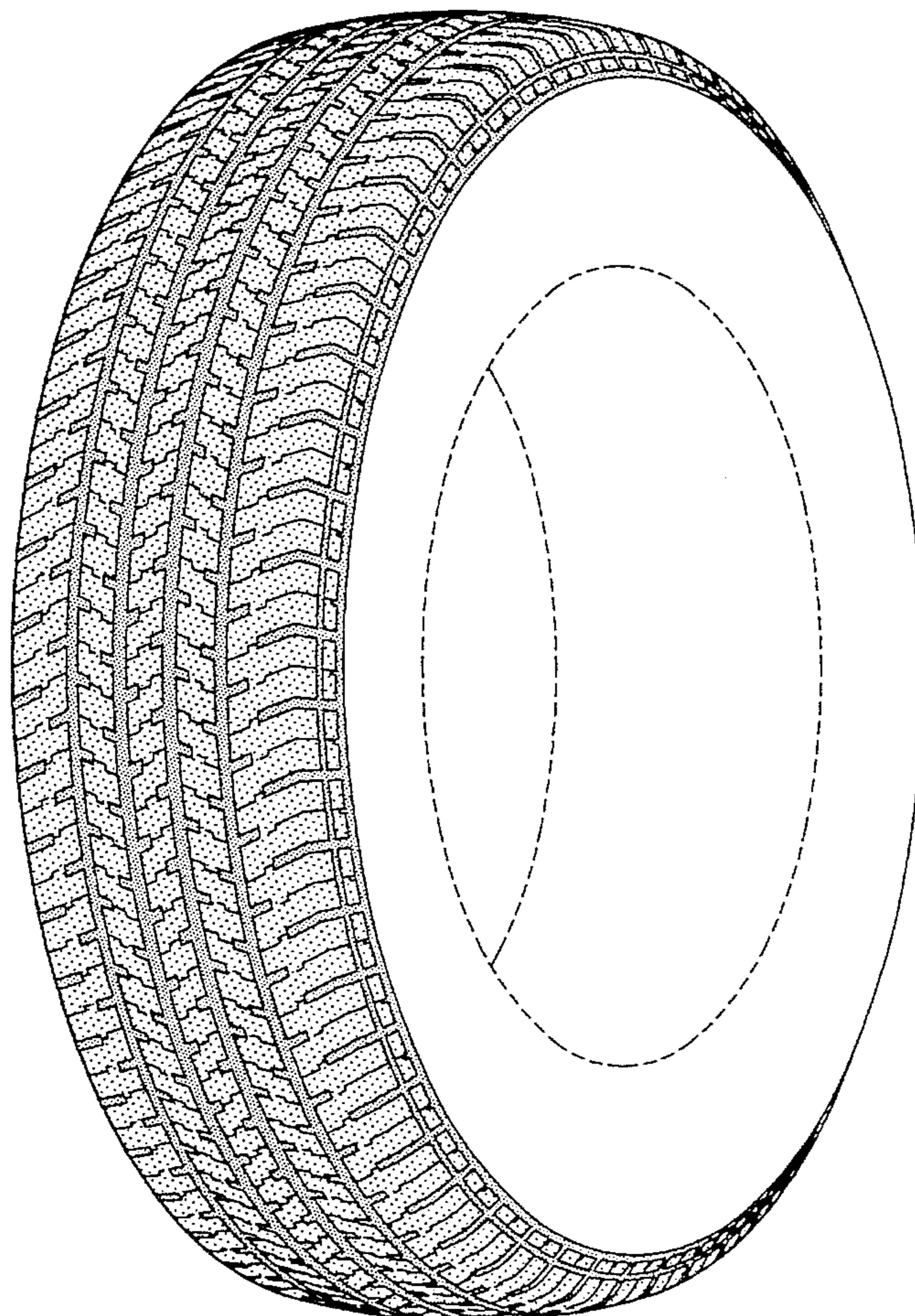

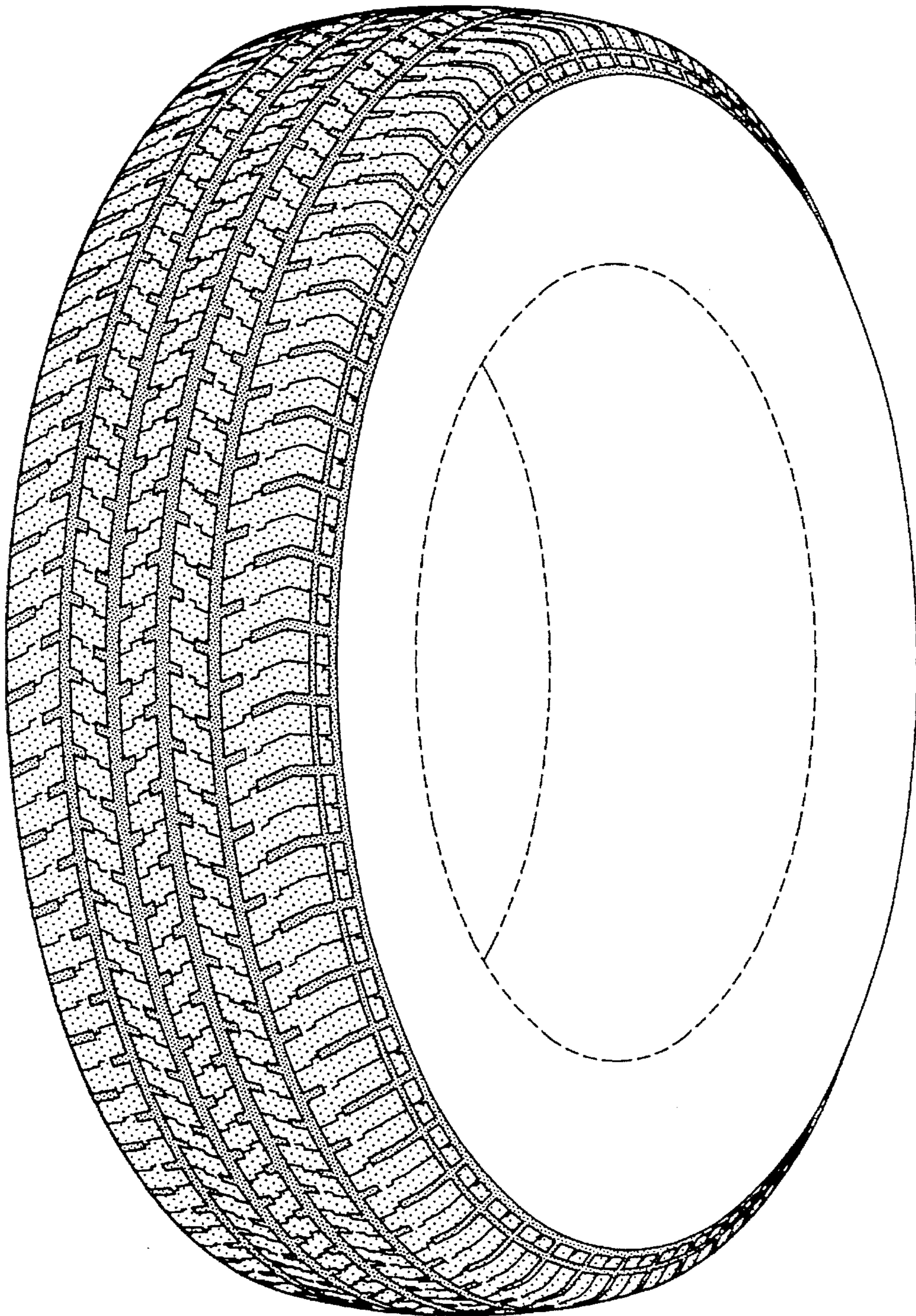

FIG-1

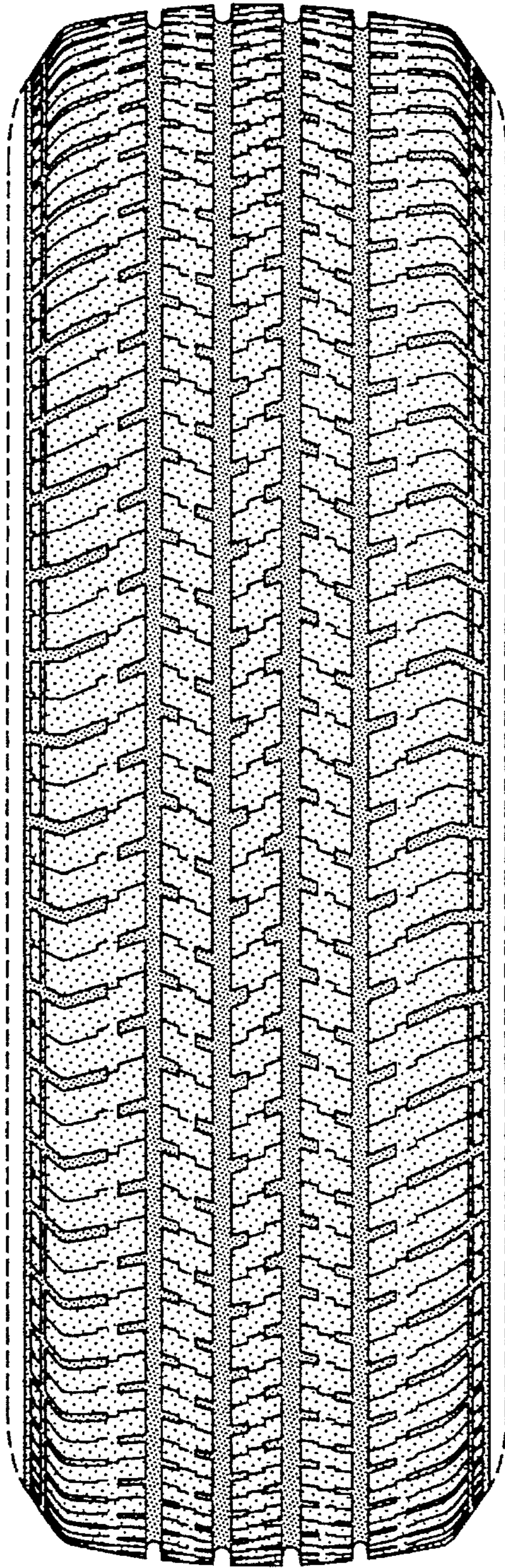

FIG-2

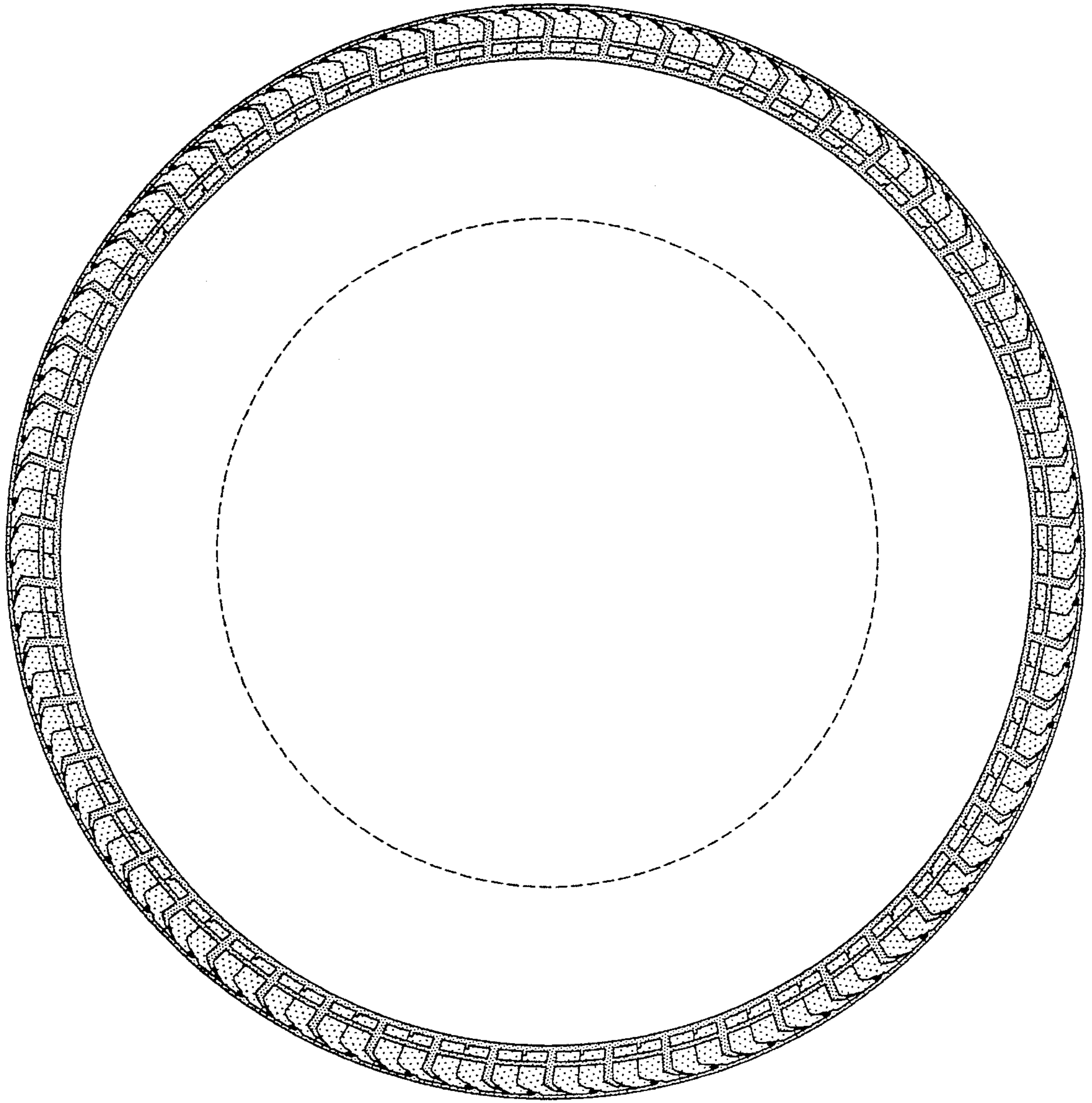

FIG-3

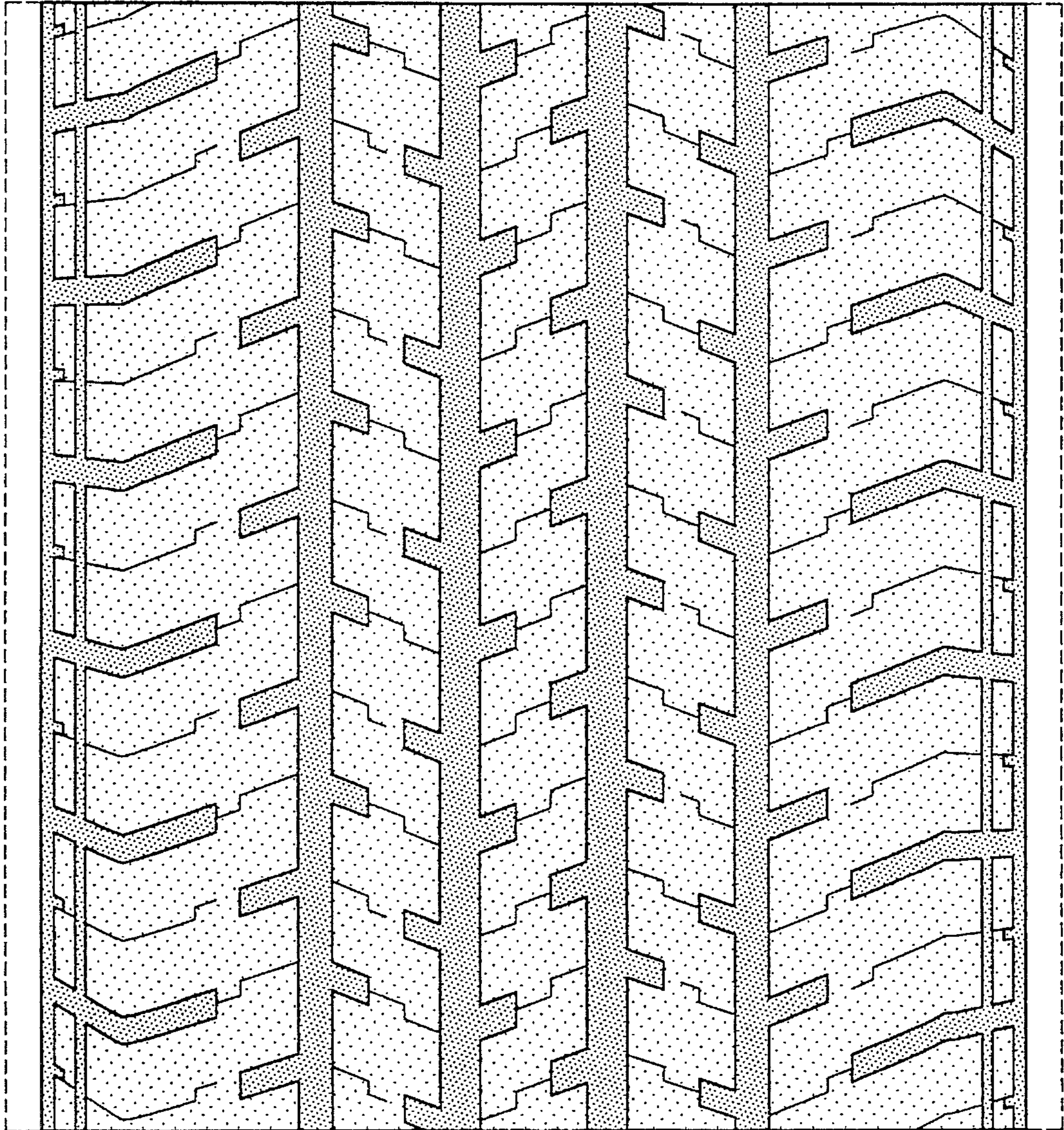

FIG-4