



US00D367358S

United States Patent [19]

[11] **Patent Number: Des. 367,358**

Vincent

[45] **Date of Patent: **Feb. 27, 1996**

[54] **CARRYING CASE FOR BICYCLES**

Primary Examiner—Louis S. Zarfes
Assistant Examiner—Catherine R. Oliver

[76] Inventor: **Robert C. Vincent**, 104 Rose Twig La.,
North Wales, Pa. 19454

[57] **CLAIM**

[**] Term: **14 Years**

The ornamental design for the carrying case for bicycles, as shown and described.

[21] Appl. No.: **19,146**

DESCRIPTION

[22] Filed: **Feb. 24, 1994**

[52] **U.S. Cl.** **D3/254**

[58] **Field of Search** D3/254, 261, 270,
D3/282; 206/335, 304, 523, 446, 592, 564,
391, 579

FIG. 1 is a front elevational view of the carrying case for bicycles showing my new design;

FIG. 2 is a rear elevational view thereof;

FIG. 3 is a left side elevational view thereof;

FIG. 4 is a right side elevational view thereof;

FIG. 5 is a top plan view thereof;

FIG. 6 is a bottom plan view thereof;

FIG. 7 is a cross-sectional elevational view taken along line 7—7 of FIG. 1; and,

FIG. 8 is a cross-sectional elevational view taken along line 8—8 of FIG. 1.

[56] **References Cited**

U.S. PATENT DOCUMENTS

D. 341,349	11/1993	Sthrowise	D3/273	X
4,378,883	4/1983	Profeta	206/335	
4,792,039	12/1988	Dayton	206/335	X
4,991,715	2/1991	Williams	206/335	

OTHER PUBLICATIONS

LL Bean Springsporting, Pathfinder Bike, 1992, p. 78.

1 Claim, 4 Drawing Sheets

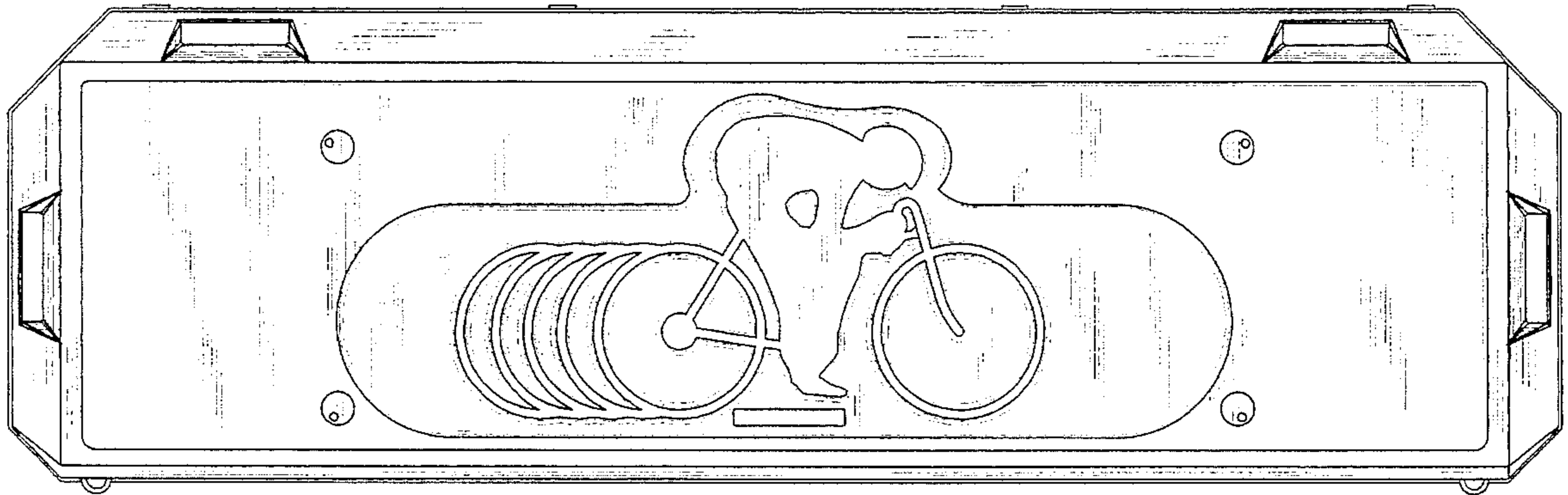

FIG. 1

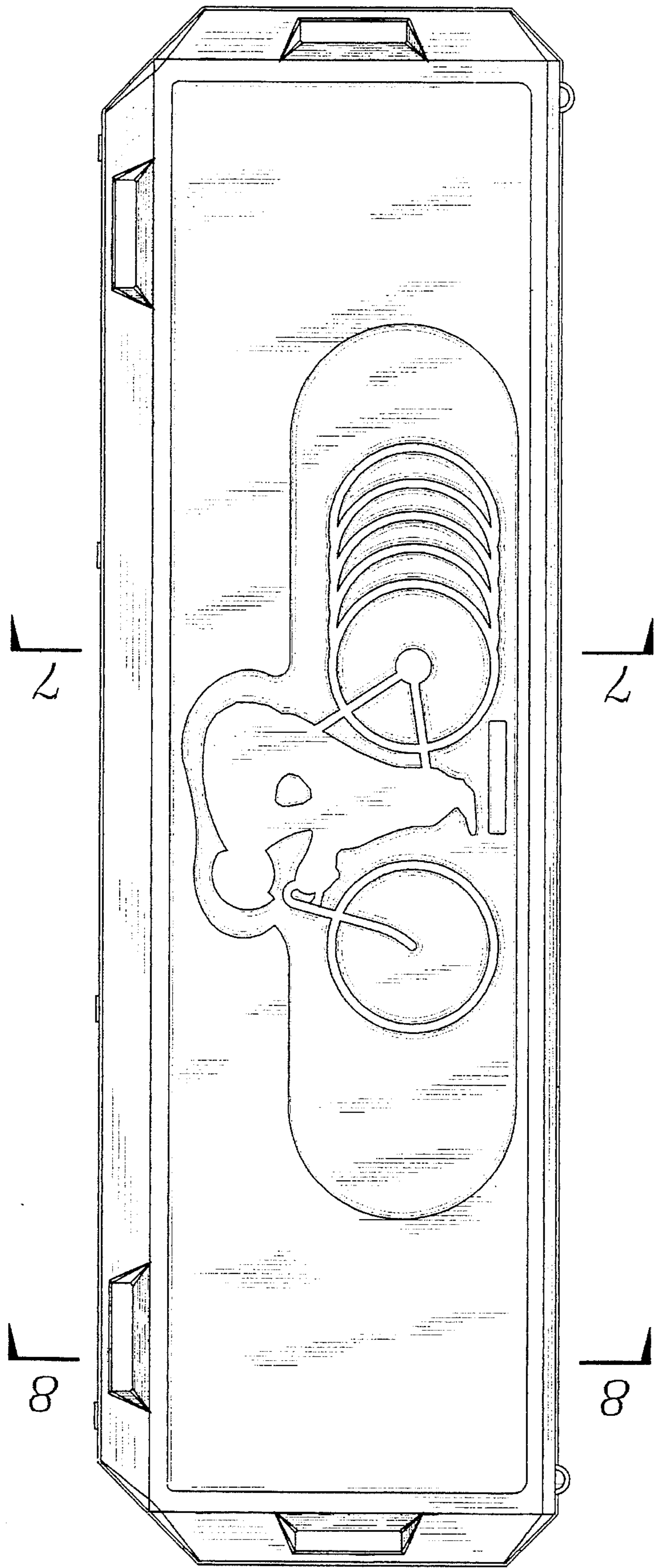
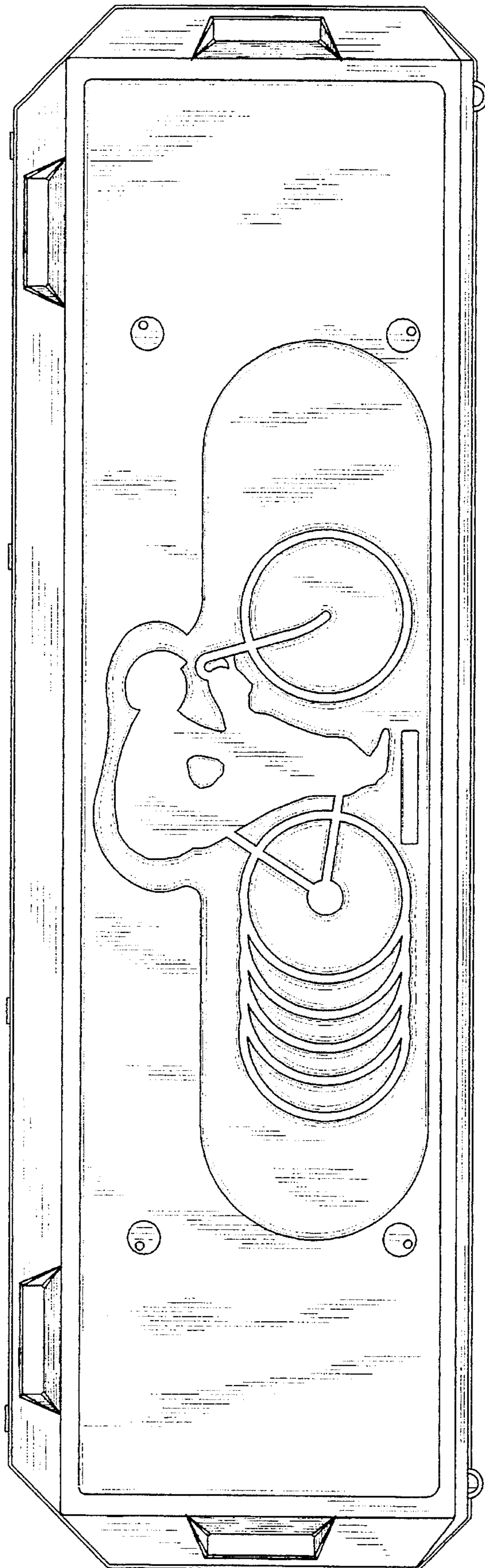

FIG. 2



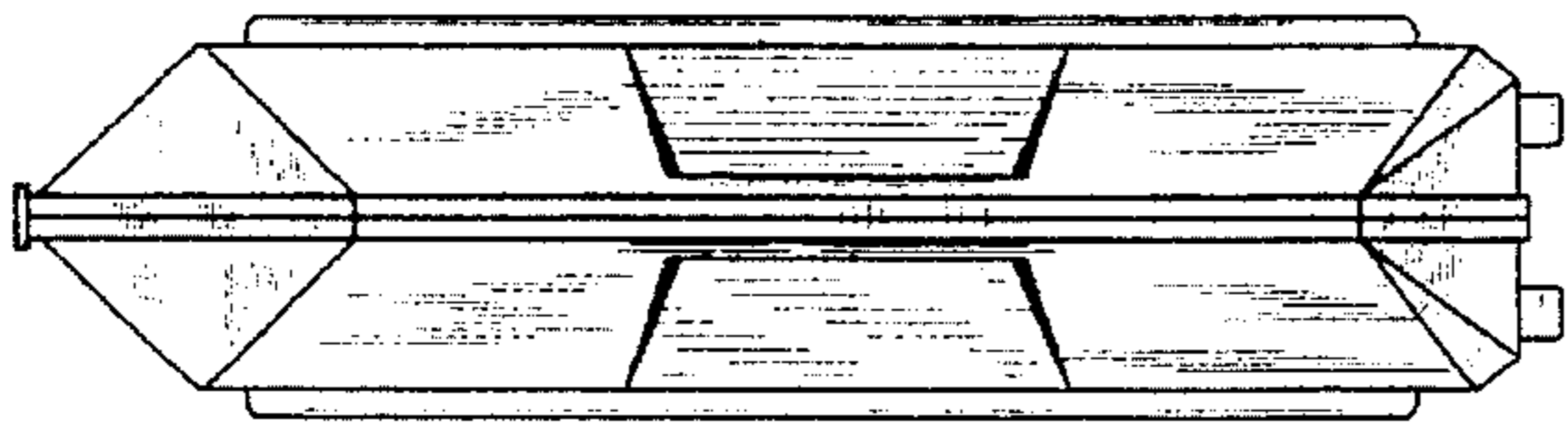

FIG. 4

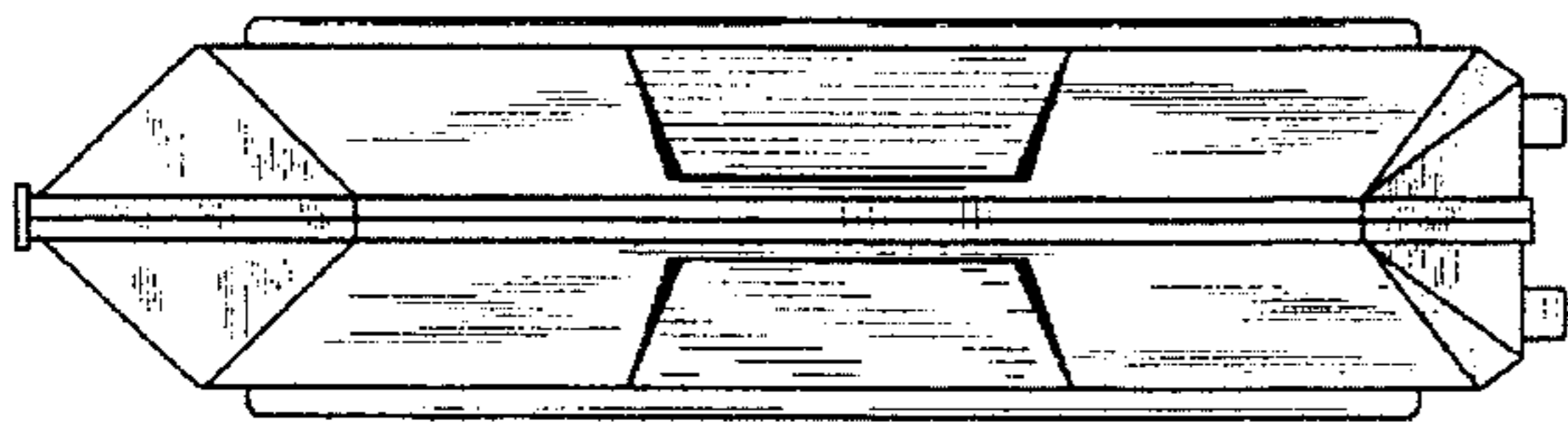

FIG. 3

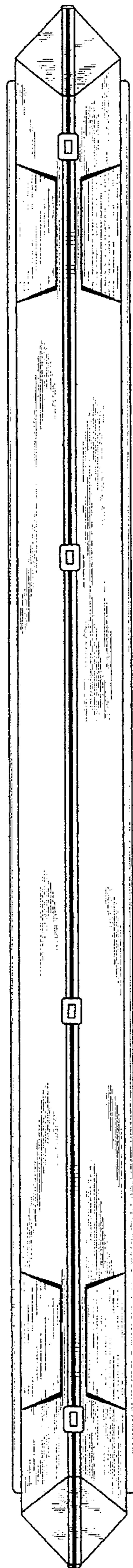

FIG. 5

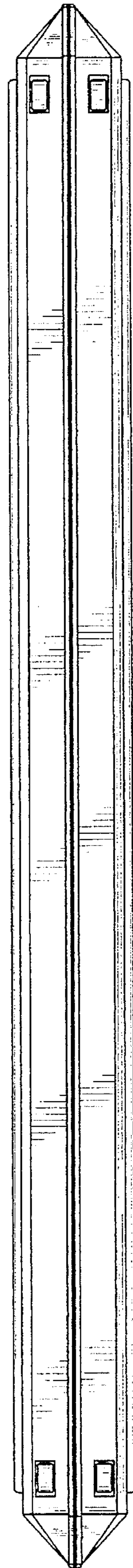

FIG. 6

FIG. 7

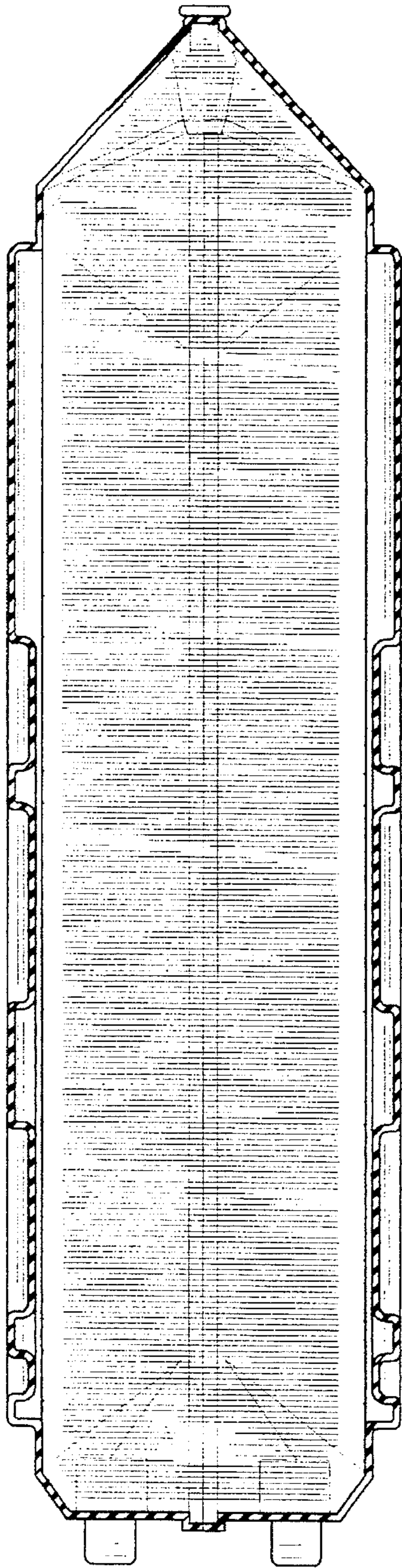

FIG. 8

