



US00D367353S

# United States Patent [19] Pyle

[11] Patent Number: **Des. 367,353**

[45] Date of Patent: **\*\*Feb. 27, 1996**

[54] **SHOE AND SHOE SOLE**

[75] Inventor: **Clifford L. Pyle**, Cincinnati, Ohio

[73] Assignee: **Nine West Group, Inc.**, Stamford, Conn.

[\*\*] Term: **14 Years**

[21] Appl. No.: **21,447**

[22] Filed: **Apr. 18, 1994**

[52] U.S. Cl. .... **D2/923; D2/924**

[58] Field of Search ..... **D2/923, 924, 927, D2/928, 960; 36/11, 59 R, 59 C**

D. 248,511 7/1978 Fukuoka ..... D2/923  
 D. 343,946 2/1994 Valade ..... D2/923  
 2,302,580 11/1942 Shields ..... D2/924 X  
 4,624,062 11/1986 Autry ..... 36/59 C X

*Primary Examiner*—Nelson C. Holtje  
*Attorney, Agent, or Firm*—Senniger, Powers, Leavitt & Roedel

### [57] CLAIM

The ornamental design for a shoe and shoe sole, as shown and described.

### DESCRIPTION

FIG. 1 is a front elevational view of a walking shoe showing my new design;  
 FIG. 2 is a bottom plan view;  
 FIG. 3 is a rear elevational view;  
 FIG. 4 is a top plan view;  
 FIG. 5 is a right side elevational view; and,  
 FIG. 6 is a left side elevational view.

**1 Claim, 3 Drawing Sheets**

[56] **References Cited**

U.S. PATENT DOCUMENTS

D. 118,471	1/1940	Earl	.....	D2/928
D. 145,688	10/1946	Eagan	.....	D2/924
D. 148,201	12/1947	Underberger	.....	D2/924
D. 170,036	7/1953	Weiss	.....	D2/924
D. 189,234	11/1960	Crane	.....	D2/960

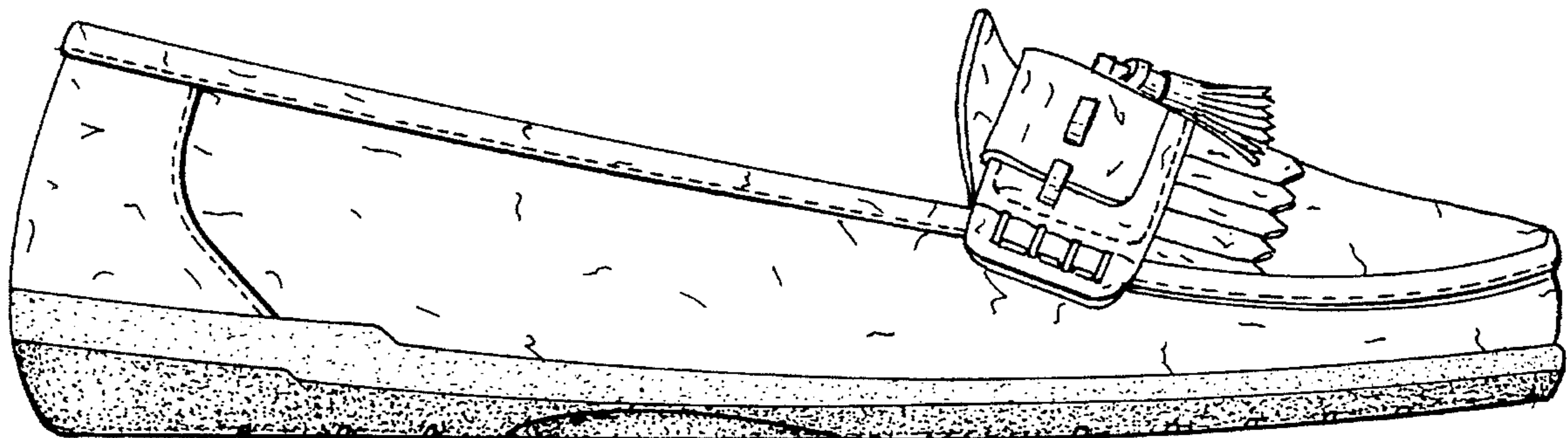

FIG. 1

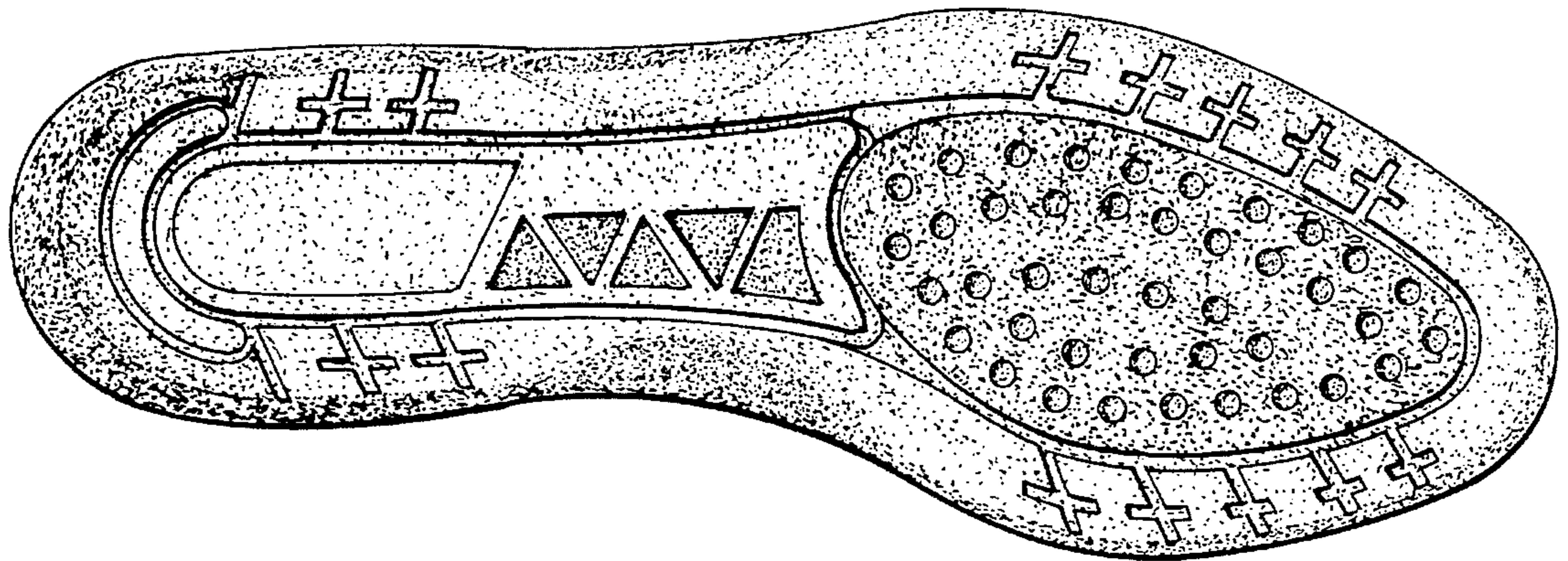
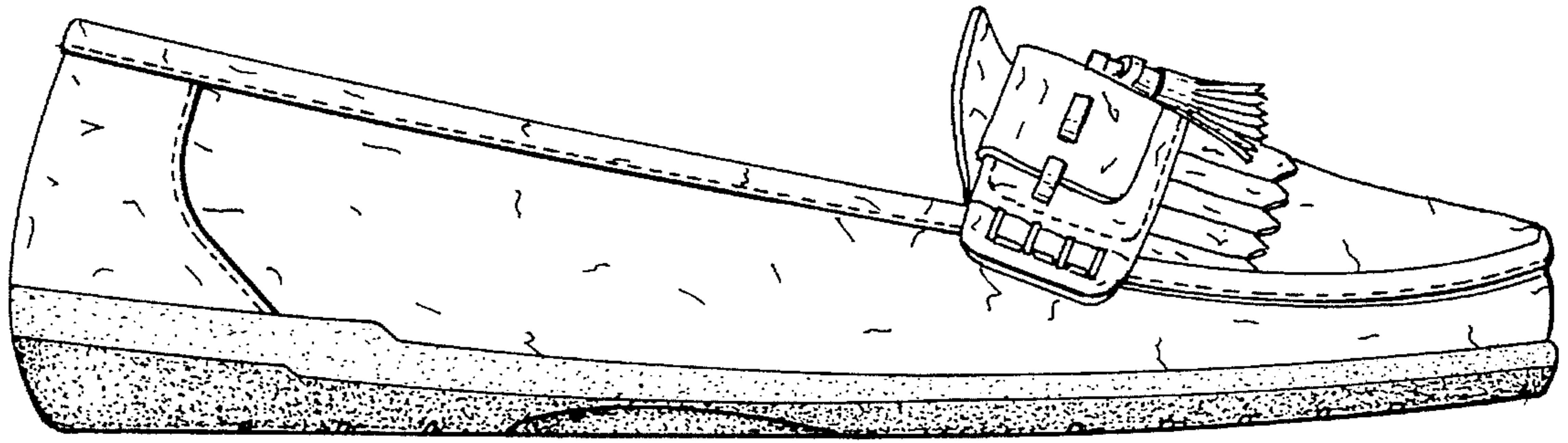

FIG. 2

FIG. 3

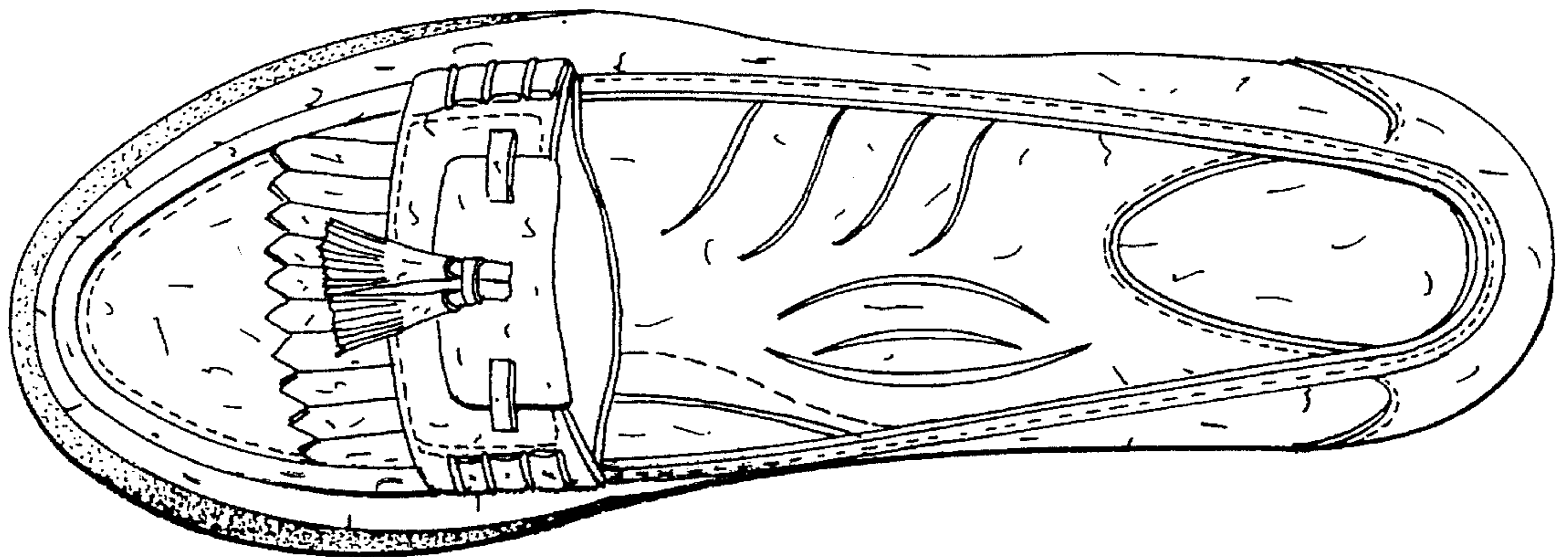
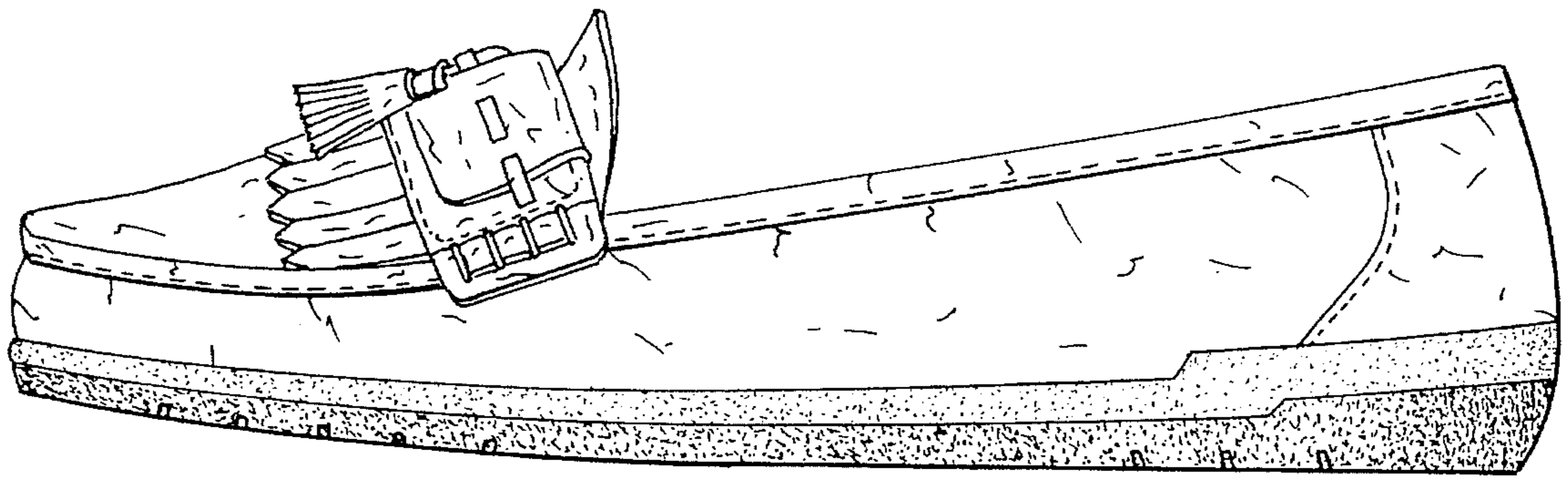

FIG. 4

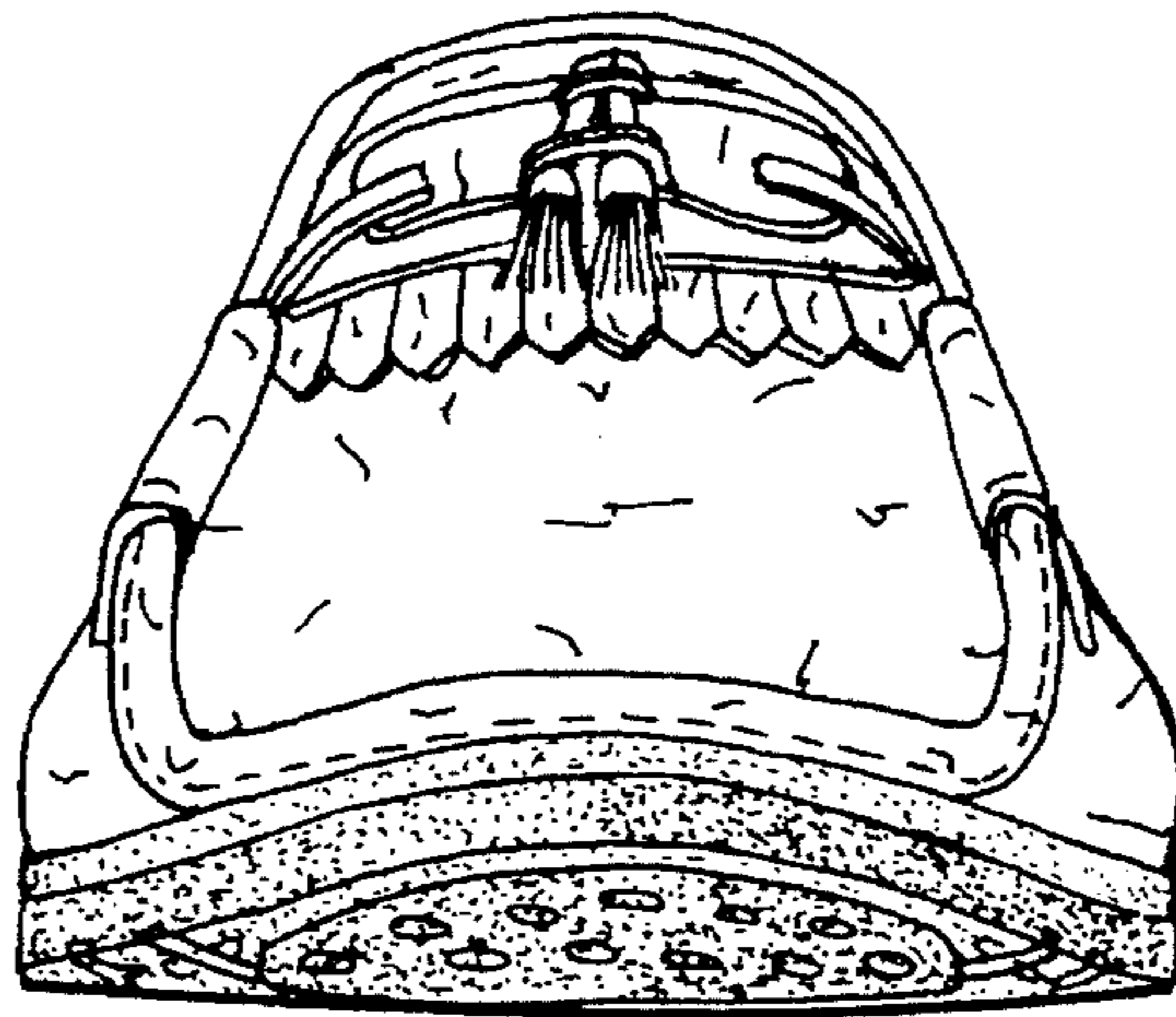

FIG. 5

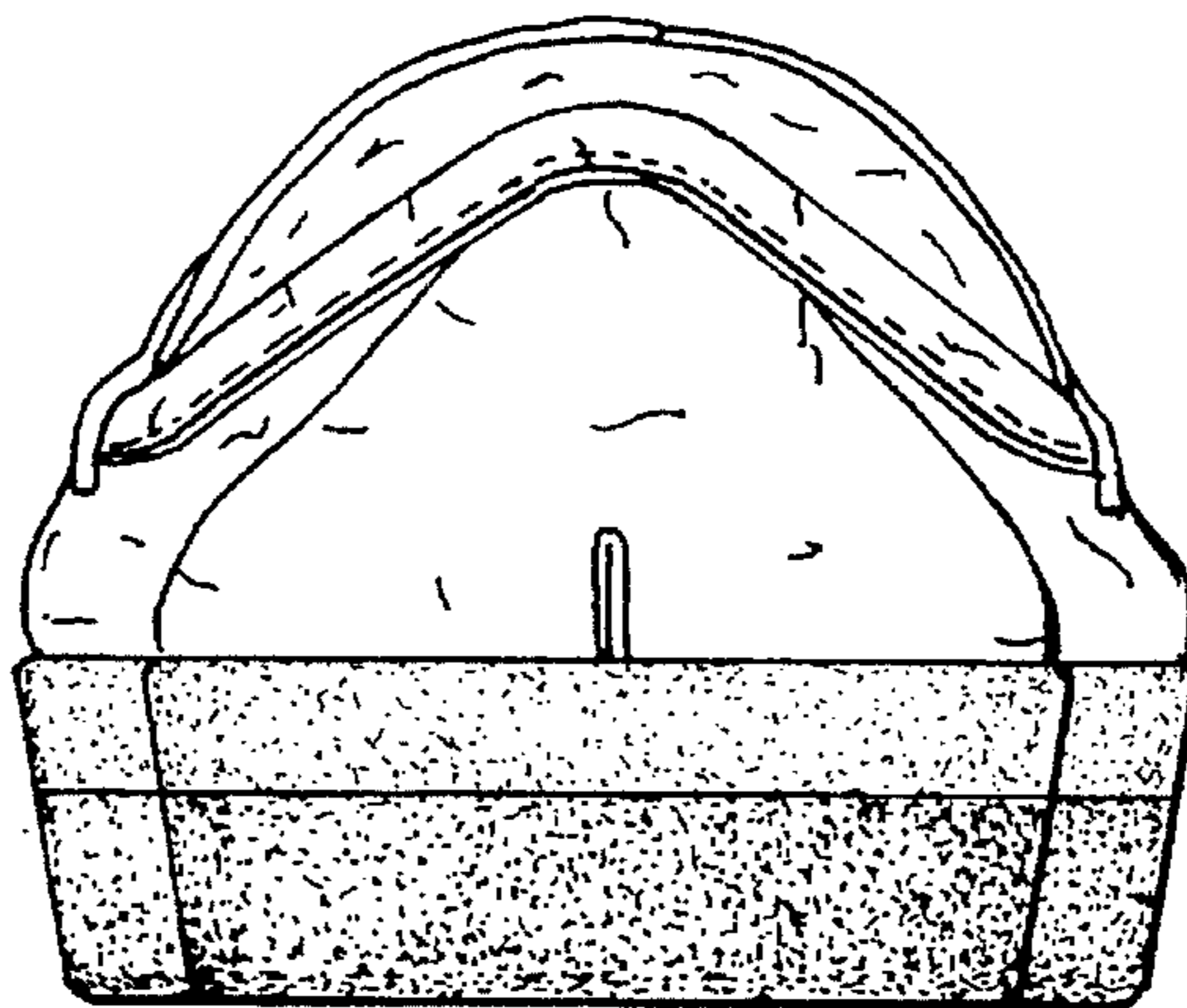

FIG. 6