



US00D367349S

United States Patent [19]

[11] Patent Number: **Des. 367,349**

Insalaco et al.

[45] Date of Patent: ****Feb. 20, 1996**

[54] TRANSPORT CART

[75] Inventors: **Robert W. Insalaco**, Holland, Mich.;
Edgar B. Montague, Charlotte, N.C.

[73] Assignee: **Herman Miller, Inc.**, Zeeland, Mich.

[**] Term: **14 Years**

[21] Appl. No.: **30,015**

[22] Filed: **Sep. 14, 1994**

[52] U.S. Cl. **D34/19; D34/17**

[58] Field of Search **D34/12-27, 1,**
D34/5; 280/79.2, 79.3, 47.35, 47.34, 47.26,
47.19; D6/436, 429, 430

[56] References Cited

U.S. PATENT DOCUMENTS

- D. 137,626 4/1944 Adams .
- D. 199,355 10/1964 Mueller .
- D. 214,163 5/1969 Smith et al. .
- D. 227,964 7/1973 Propst et al. .
- D. 230,257 2/1974 Corini .
- D. 250,584 12/1978 Oye .
- D. 283,769 5/1986 Cohn .
- D. 323,051 1/1992 Baggott .
- D. 327,756 7/1992 Klein et al. .
- 1,021,872 4/1912 Kingsbury .
- 1,391,008 9/1921 Richmond .
- 1,427,388 8/1922 Holley .
- 2,424,355 7/1947 Goldman .
- 2,652,308 9/1953 Peterson .
- 2,873,993 2/1959 Savke .
- 2,905,519 9/1959 O'Neil .
- 3,008,788 11/1961 Garner .
- 3,241,850 3/1966 Propst .
- 3,265,404 8/1966 Skufca .

(List continued on next page.)

FOREIGN PATENT DOCUMENTS

- 2189198 10/1987 United Kingdom .

OTHER PUBLICATIONS

"A User Information Guide," published by Herman Miller, Inc., pp. 2, 3 and 20-24. The Guide pertains to Herman Miller Inc.'s Co/Struc System. Through the date of publication is unknown, the Guide was available to the public prior to the filing of this application.

The photograph labeled A shows the Metro Trux cart made by Intermetro Industries. The cart shown was available to the public prior to the filing of this application.

The photograph labeled B shows the Milcare Wire Cart made by Milcare Inc., a subsidiary of Herman Miller, Inc., The cart shown was available to the public prior to the filing of this application.

The photograph labeled C shows the Metro Exchange cart made by Intermetro Industries. The cart shown was available to the public prior to the filing of this application.

The photograph labeled D shows the Polycart made by Intermetro Industries. The cart shown was available to the public prior to the filing of this application.

The photograph labeled E shows the Metro Max cart made by Intermetro Industries. The cart shown was available to the public prior to the filing of this application.

(List continued on next page.)

Primary Examiner—Kay H. Chin
Attorney, Agent, or Firm—William Brinks Hofer Gilson & Lione

[57] CLAIM

The ornamental design for a transport cart, as shown and described.

DESCRIPTION

FIG. 1 is a perspective view showing our new design for a transport cart;

FIG. 2 is a front view thereof;

FIG. 3 is a rear view thereof;

FIG. 4 is a right side view thereof;

FIG. 5 is a left side view thereof;

FIG. 6 is a top plan view thereof; and,

FIG. 7 is a bottom view thereof.

The broken lines of handles shown in FIGS. 1 through 7 drawing are for illustrative purposes only and form no part of the claimed design.

1 Claim, 5 Drawing Sheets

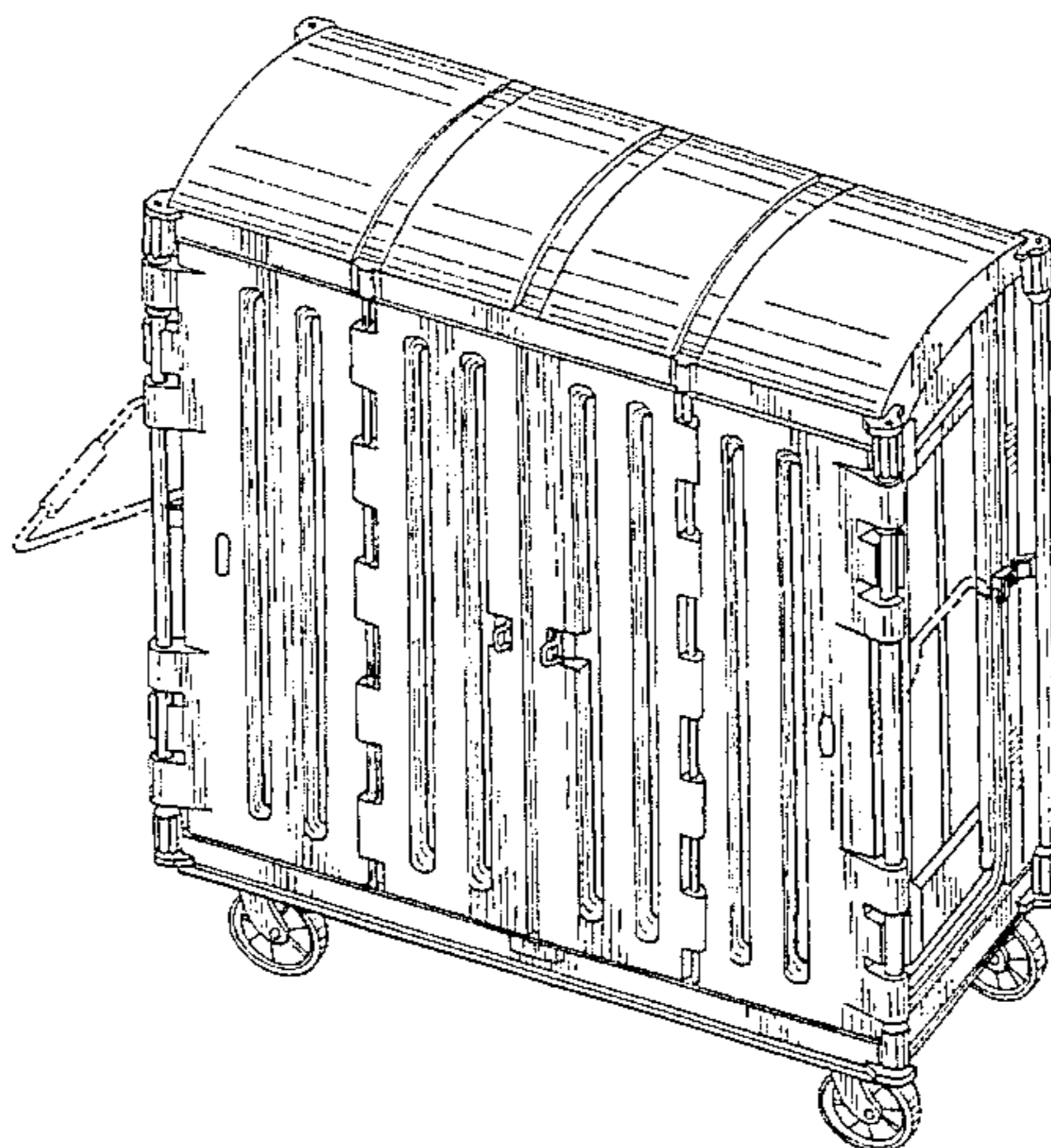

U.S. PATENT DOCUMENTS

3,446,386	5/1969	Wellington .	4,706,823	11/1987	Visser .
3,573,879	4/1971	Bergkamp et al. .	4,743,040	5/1988	Breveglieri et al. .
3,708,709	1/1973	Morrison et al. .	4,747,504	5/1988	Wiseman et al. .
3,868,123	2/1975	Berg et al. .	4,753,356	6/1988	Nootenboom et al. .
3,876,268	4/1975	Colver .	4,790,610	12/1988	Welch et al. .
3,908,831	9/1975	Brendgord .	5,007,688	4/1991	Bayerlein et al. .
3,966,286	6/1976	Groseclose .	5,040,690	8/1991	van der Schoot .
3,977,558	8/1976	Nilsson .	5,069,466	12/1991	Propst .
4,019,793	4/1977	Gerding .	5,292,029	3/1994	Pearson .
4,054,343	10/1977	Heyland .			
4,127,311	11/1978	Weiman .			
4,160,323	7/1979	Tracy .			
4,351,541	9/1982	Propst et al. .			
4,432,591	2/1984	Rinkewich .			
4,518,208	5/1985	Marder .			
4,550,956	11/1985	Cohn et al. .			
4,588,237	5/1986	Marder .			
4,627,542	12/1986	Fredrickson .			
4,634,194	1/1987	Svoboda .			
4,652,062	3/1987	Greenwood .			
4,696,522	9/1987	Lowe .			

OTHER PUBLICATIONS

The photograph labeled F shows the Milcare Bulk Supply Cart made by Milcare Inc., a subsidiary of Herman Miller, Inc. The cart shown was available to the public prior to the filing of this application.

The photograph labeled G shows the Techni-Quip cart made by Techni-Quip. The cart shown was available to the public prior to the filing of this application.

The photograph labeled H shows the Cari-All/Waterloo cart made by Waterloo. The cart shown was available to the public prior to the filing of this application.

FIG. 1

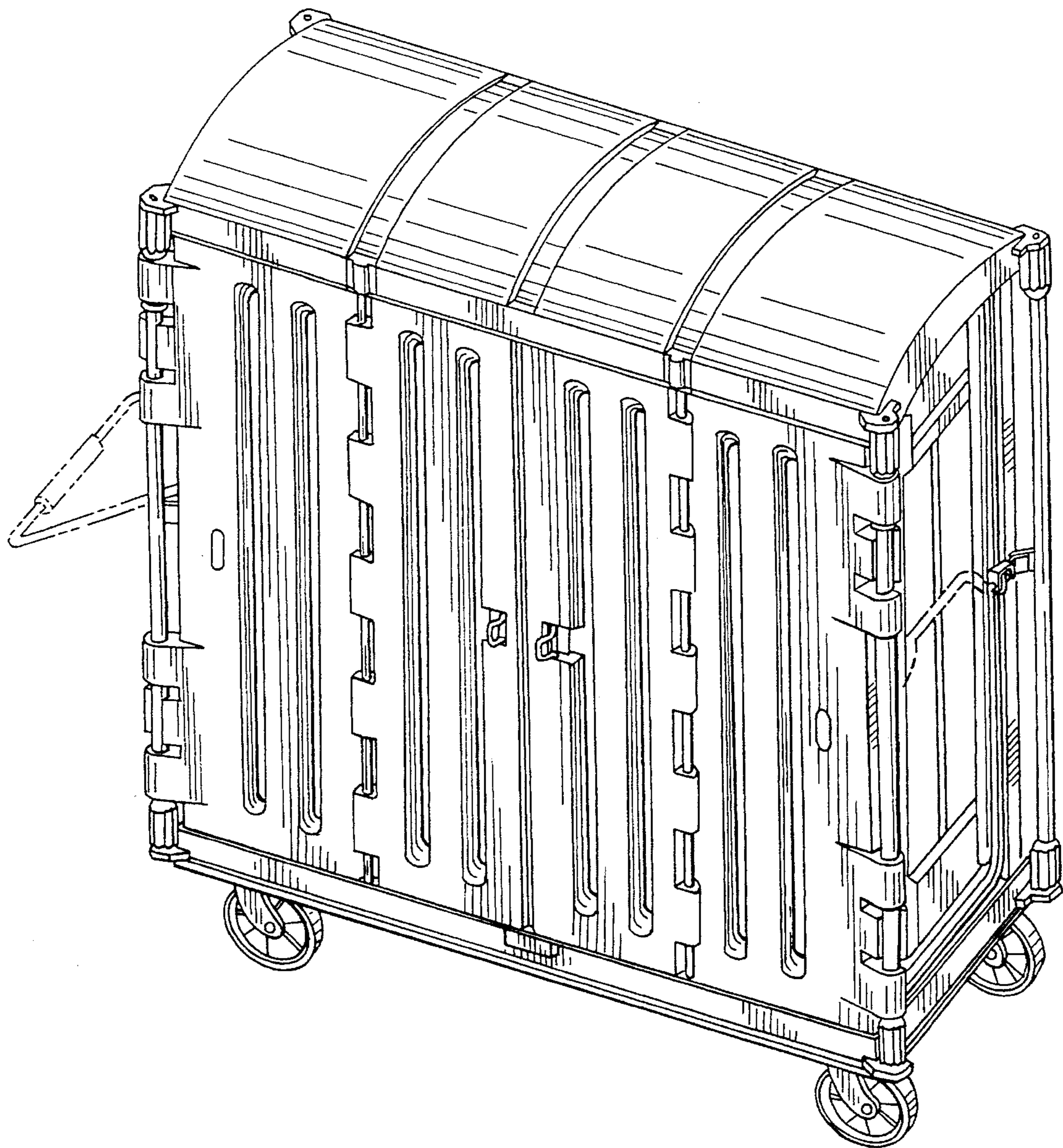

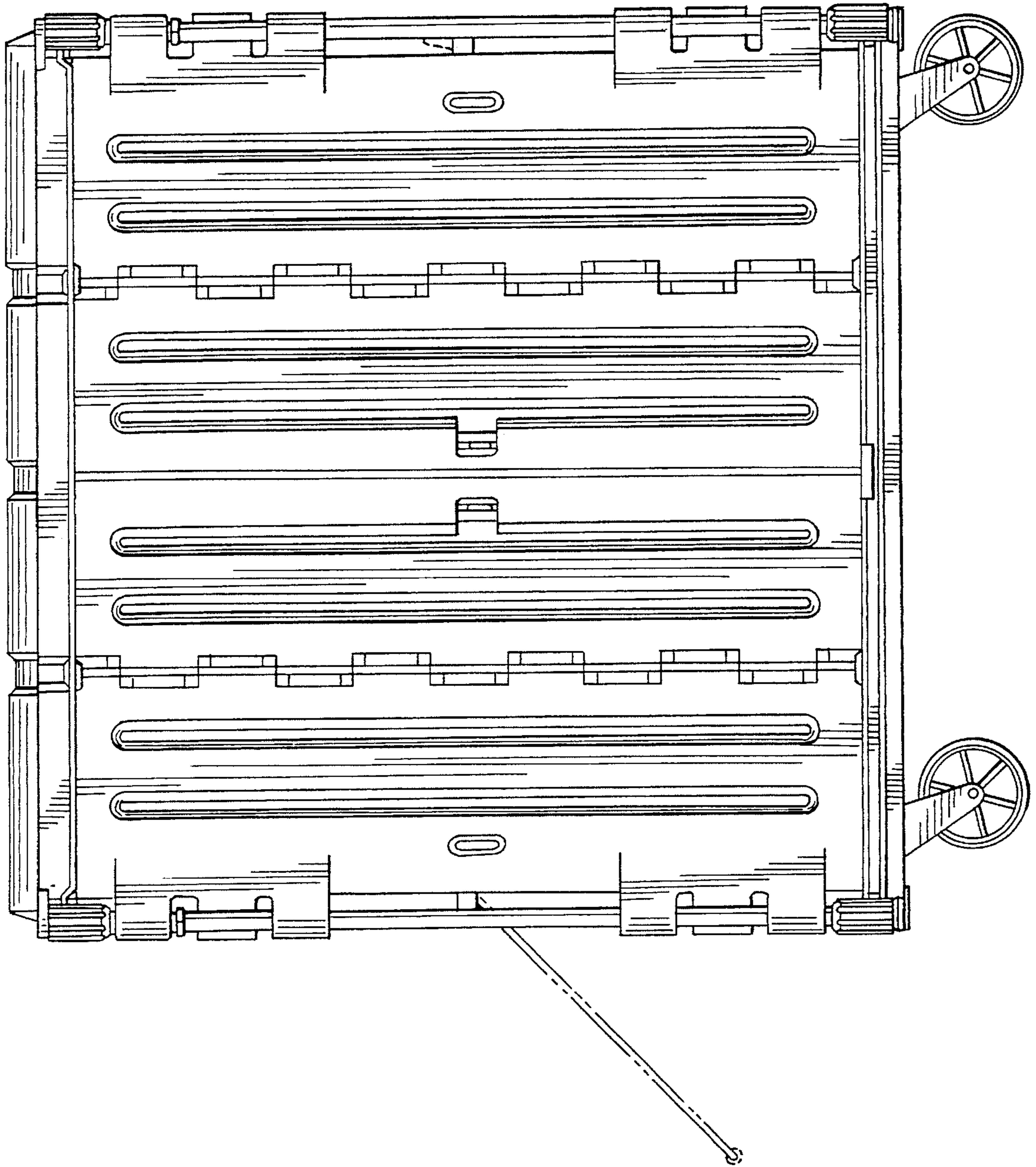

FIG. 2

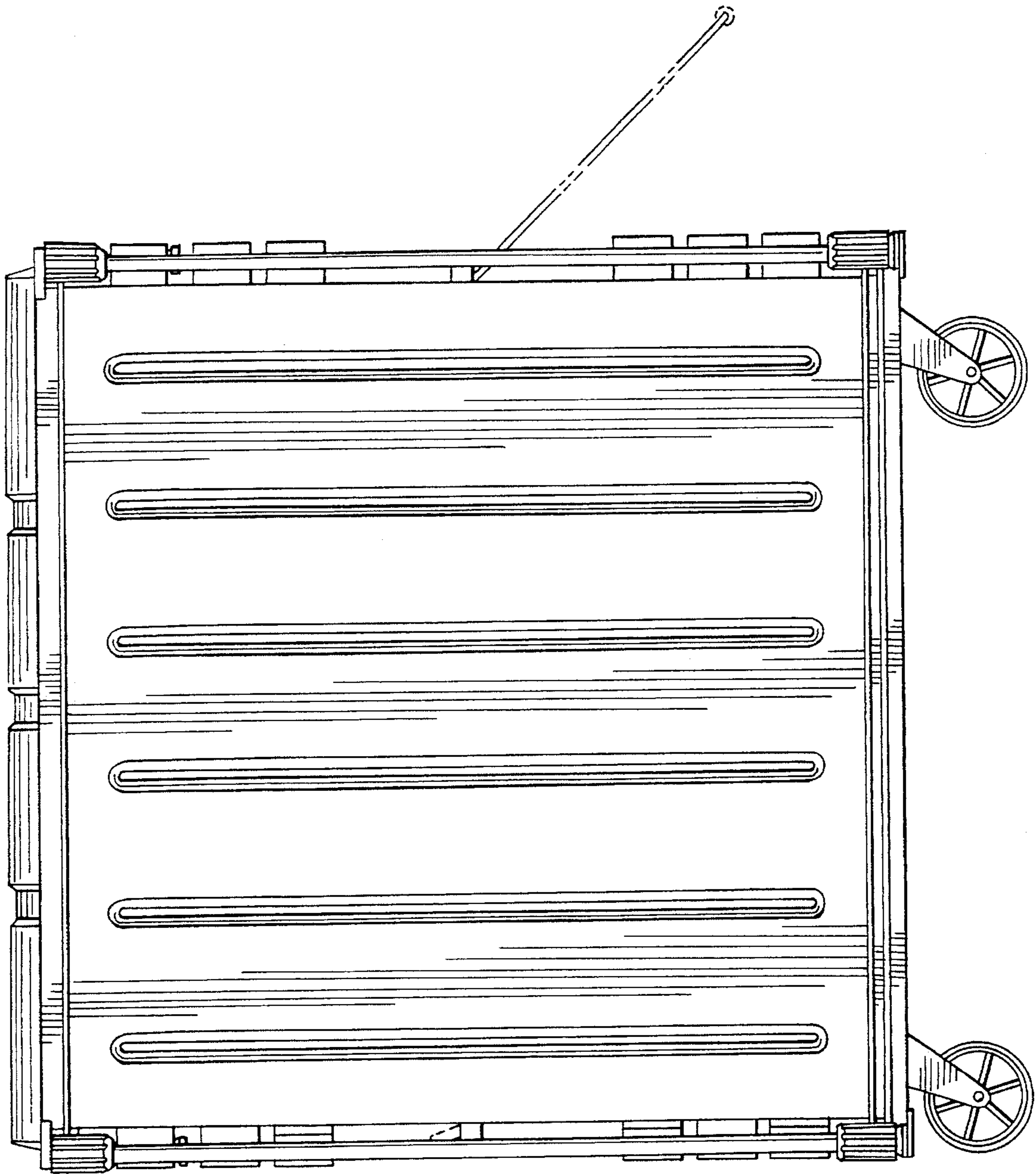

FIG. 3

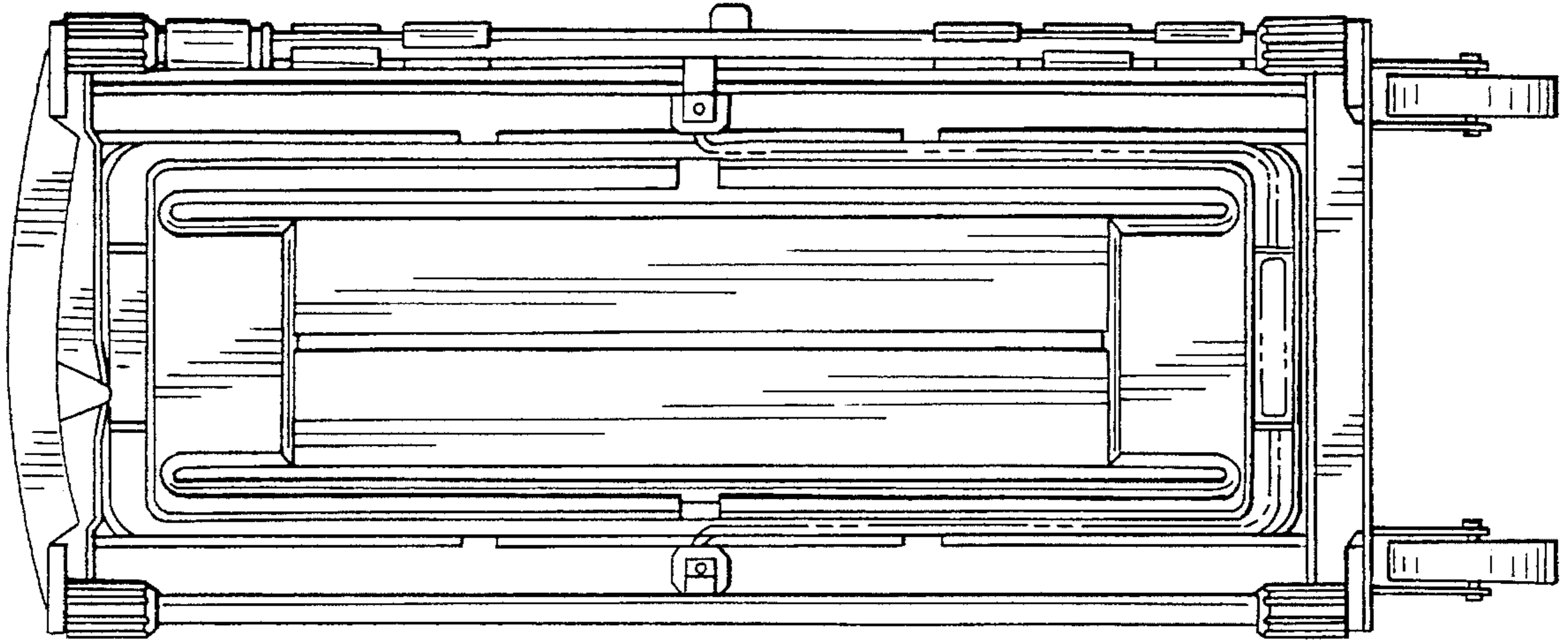

FIG. 5

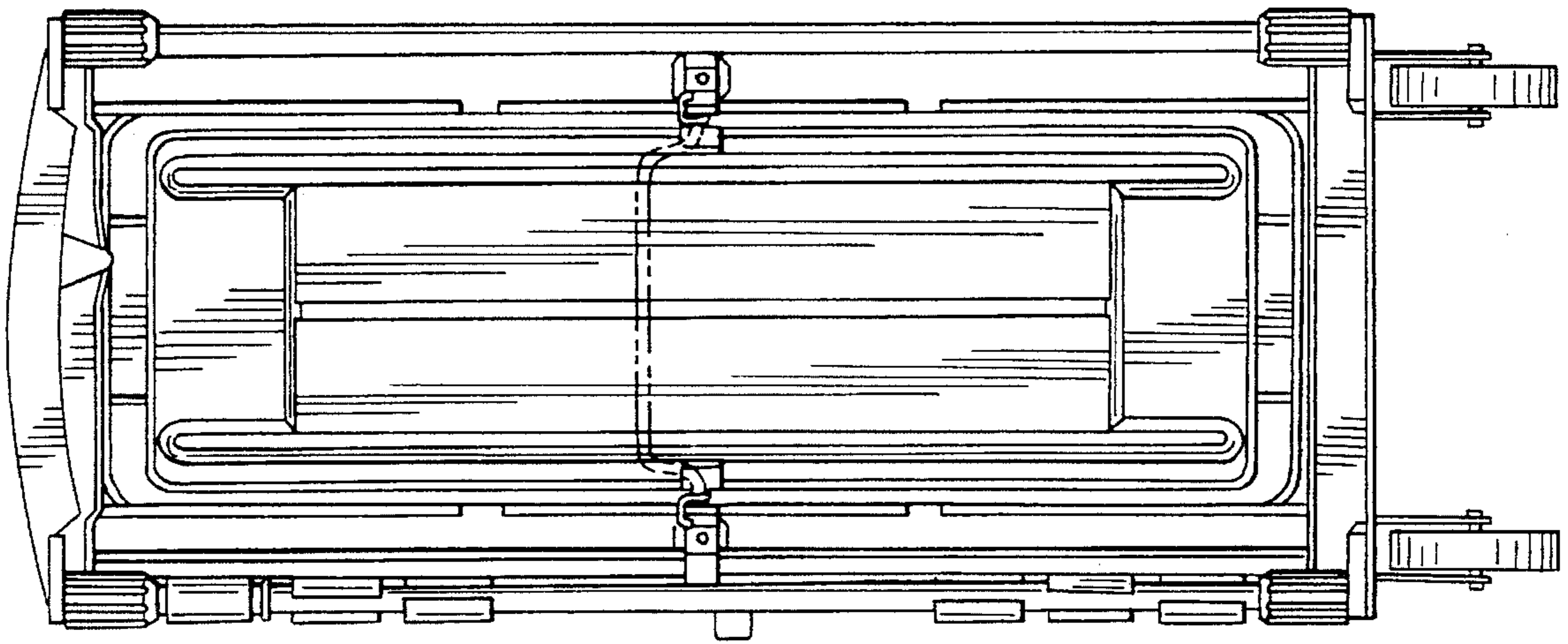

FIG. 4

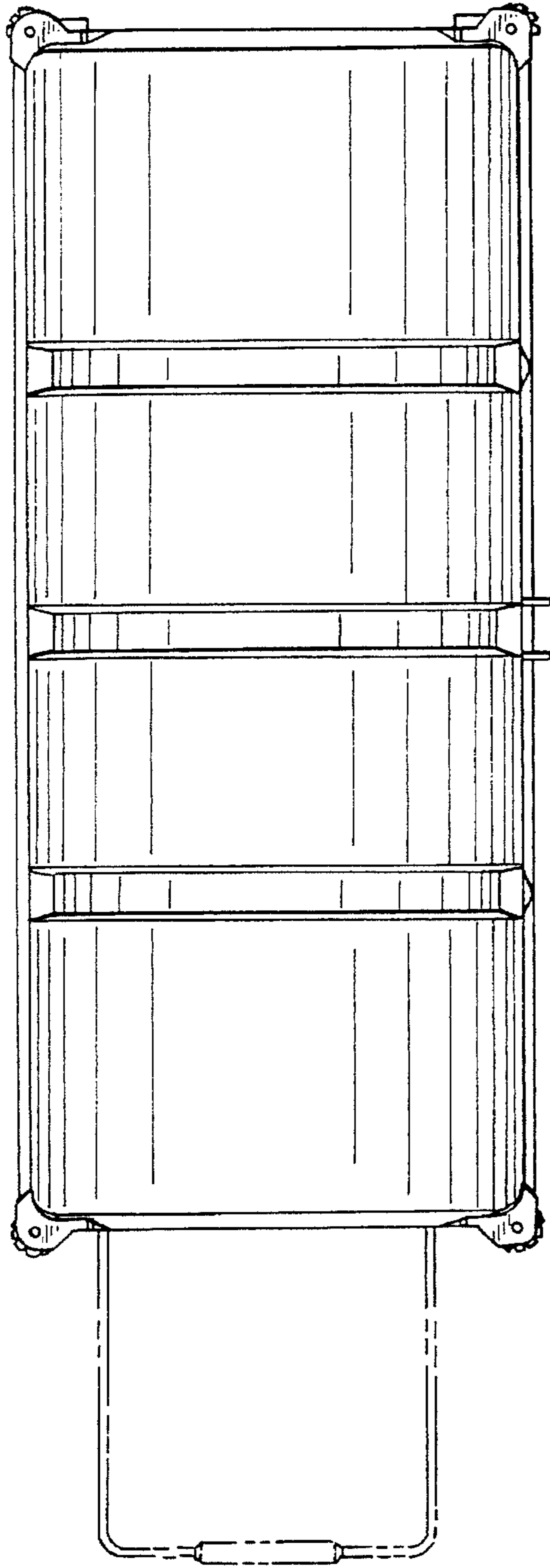

FIG. 6

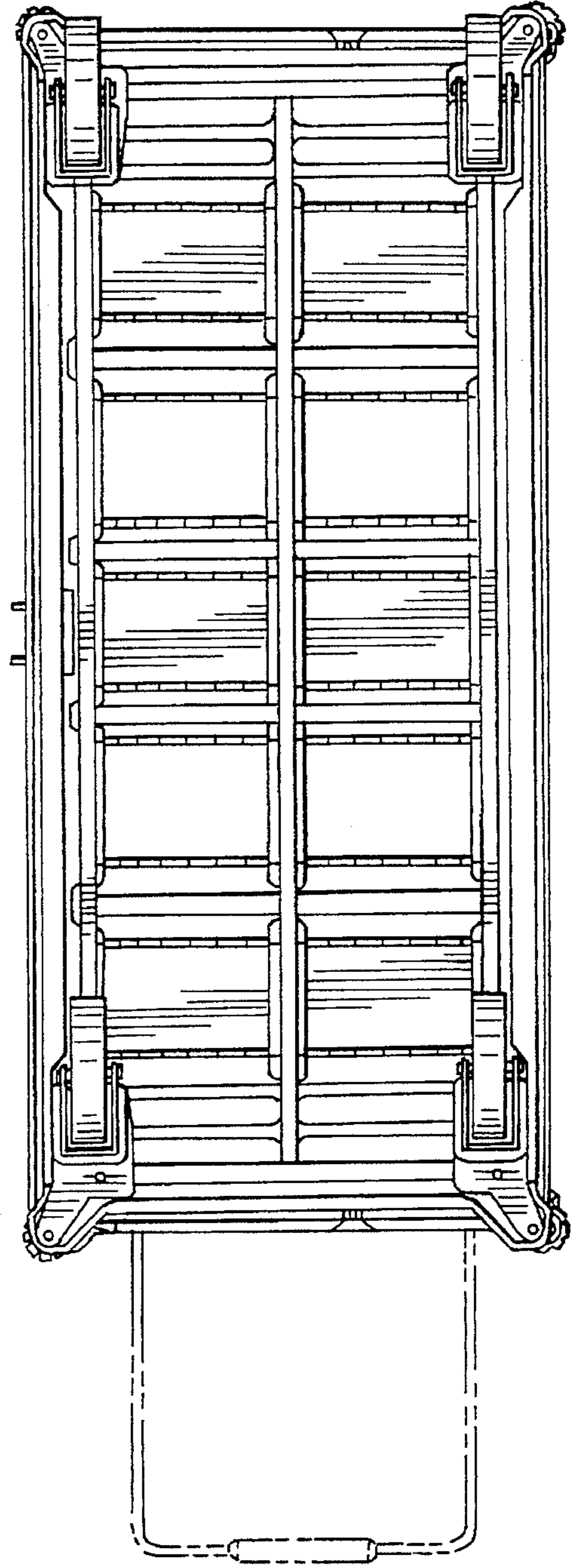

FIG. 7