



US00D367302S

United States Patent [19] Nagasaka

[11] Patent Number: **Des. 367,302**

[45] Date of Patent: ****Feb. 20, 1996**

[54] **TOY VEHICLE**

[75] Inventor: **Yoshizo Nagasaka**, Tokyo, Japan

[73] Assignee: **Tomy Company, Ltd.**, Tokyo, Japan

[**] Term: **14 Years**

[21] Appl. No.: **36,179**

[22] Filed: **Mar. 14, 1995**

[30] Foreign Application Priority Data

Sep. 14, 1994 [JP] Japan 6-28236

[52] U.S. Cl. **D21/134**

[58] Field of Search D21/71, 73, 78,
D21/80, 81, 129, 134, 137, 224, 166, 168,
173-174; 280/828, 87.01, 87.021; 446/465,
467, 470, 447, 446

[56] References Cited

U.S. PATENT DOCUMENTS

D. 196,524 10/1963 Malsed D21/134
D. 199,447 10/1964 Minor D21/168
D. 226,320 2/1973 Feuber D21/129

D. 254,862 4/1980 Botto D21/173
D. 341,391 11/1993 Uchida D21/129
5,265,912 11/1993 Natividad 280/828

OTHER PUBLICATIONS

Playskool Catalog, 1987, p. 45, Toy Vehicle #324 left side of page.

Primary Examiner—Ted Shooman
Assistant Examiner—R. Barkai
Attorney, Agent, or Firm—Staas & Halsey

[57] CLAIM

The ornamental design for a toy vehicle, as shown and illustrated.

DESCRIPTION

FIG. 1 is a front elevational view;
FIG. 2 is a rear elevational view;
FIG. 3 is a top plan view;
FIG. 4 is a bottom plan view;
FIG. 5 is a right side elevational view; and,
FIG. 6 is a left side elevational view.

1 Claim, 3 Drawing Sheets

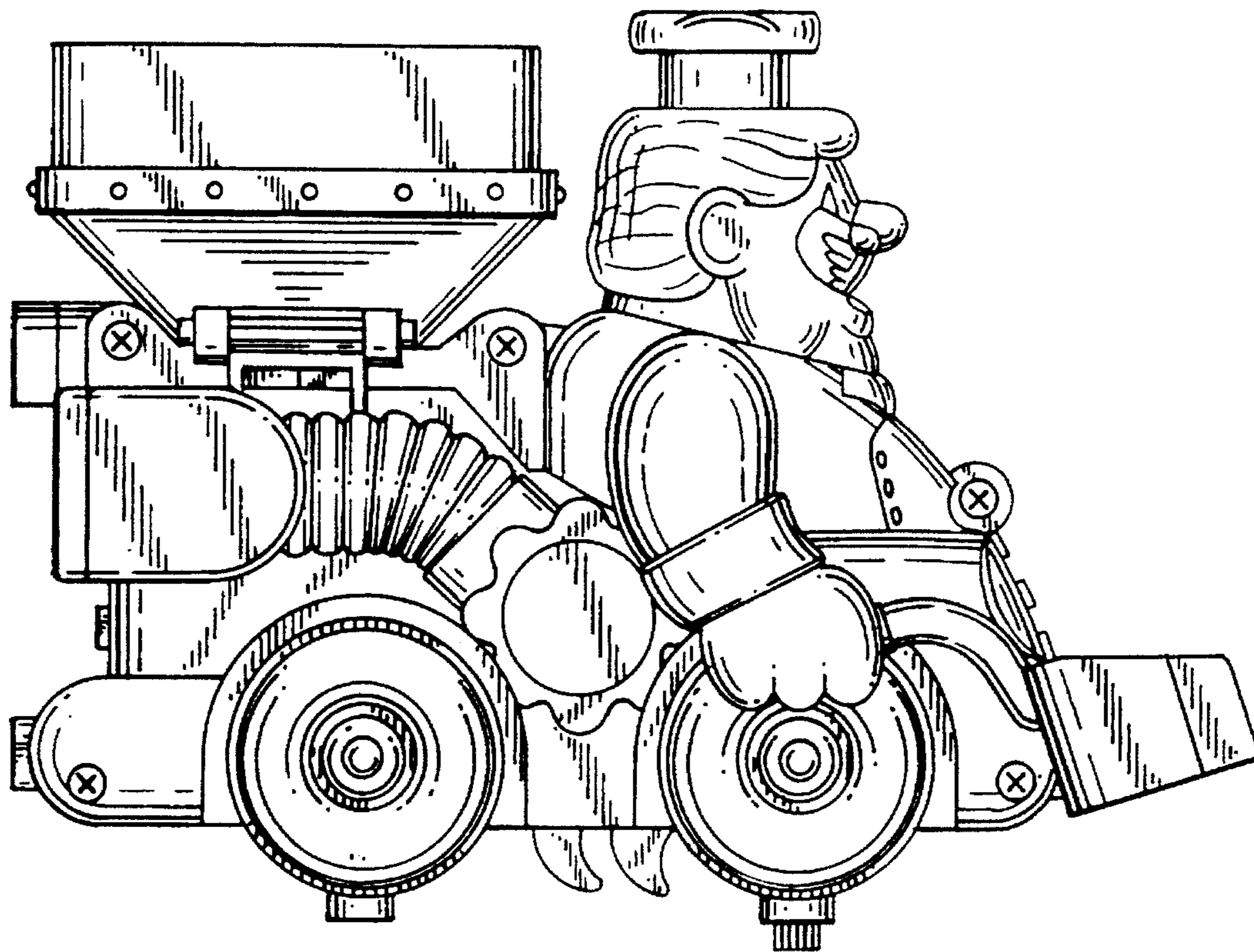

FIG. 1

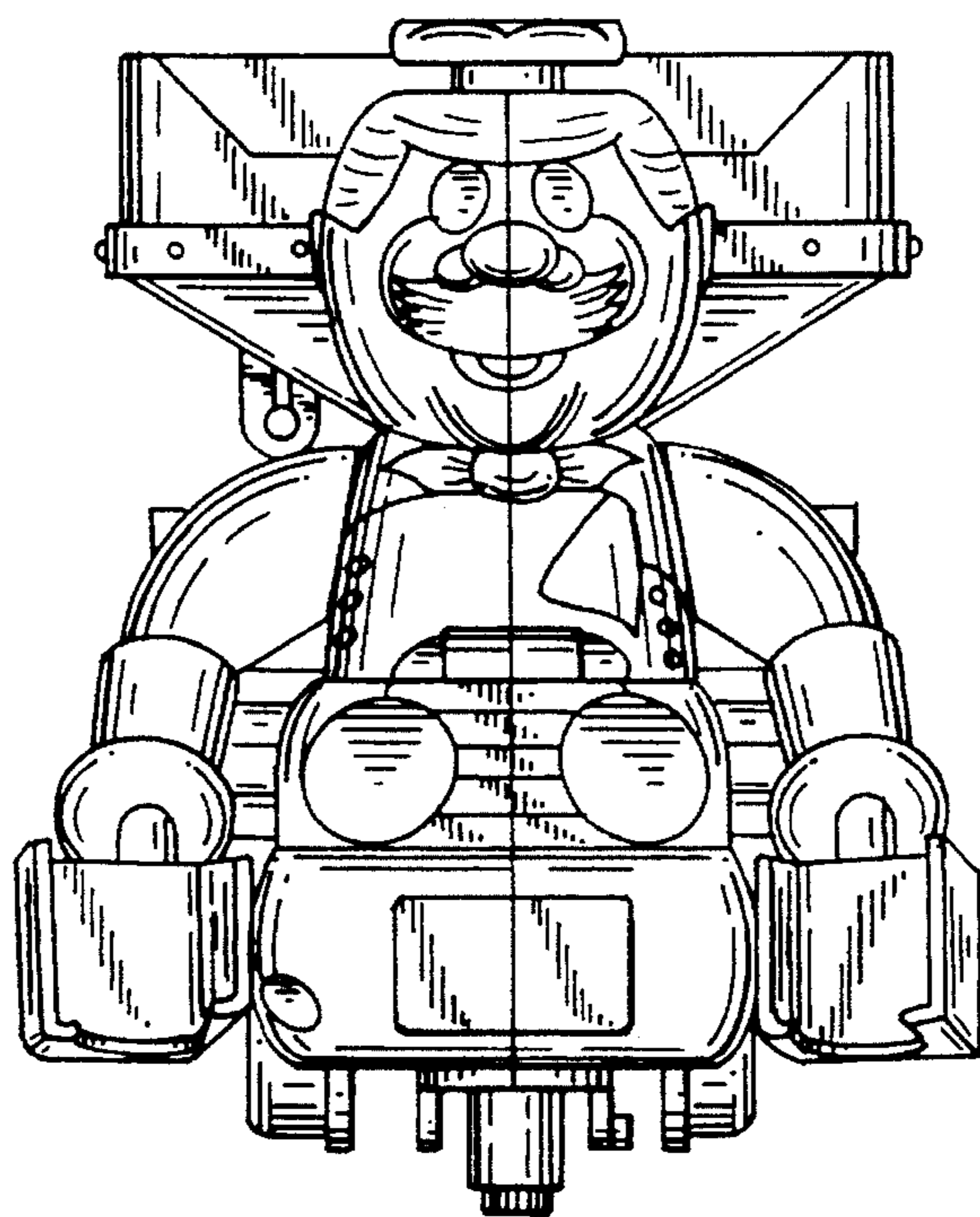

FIG. 2

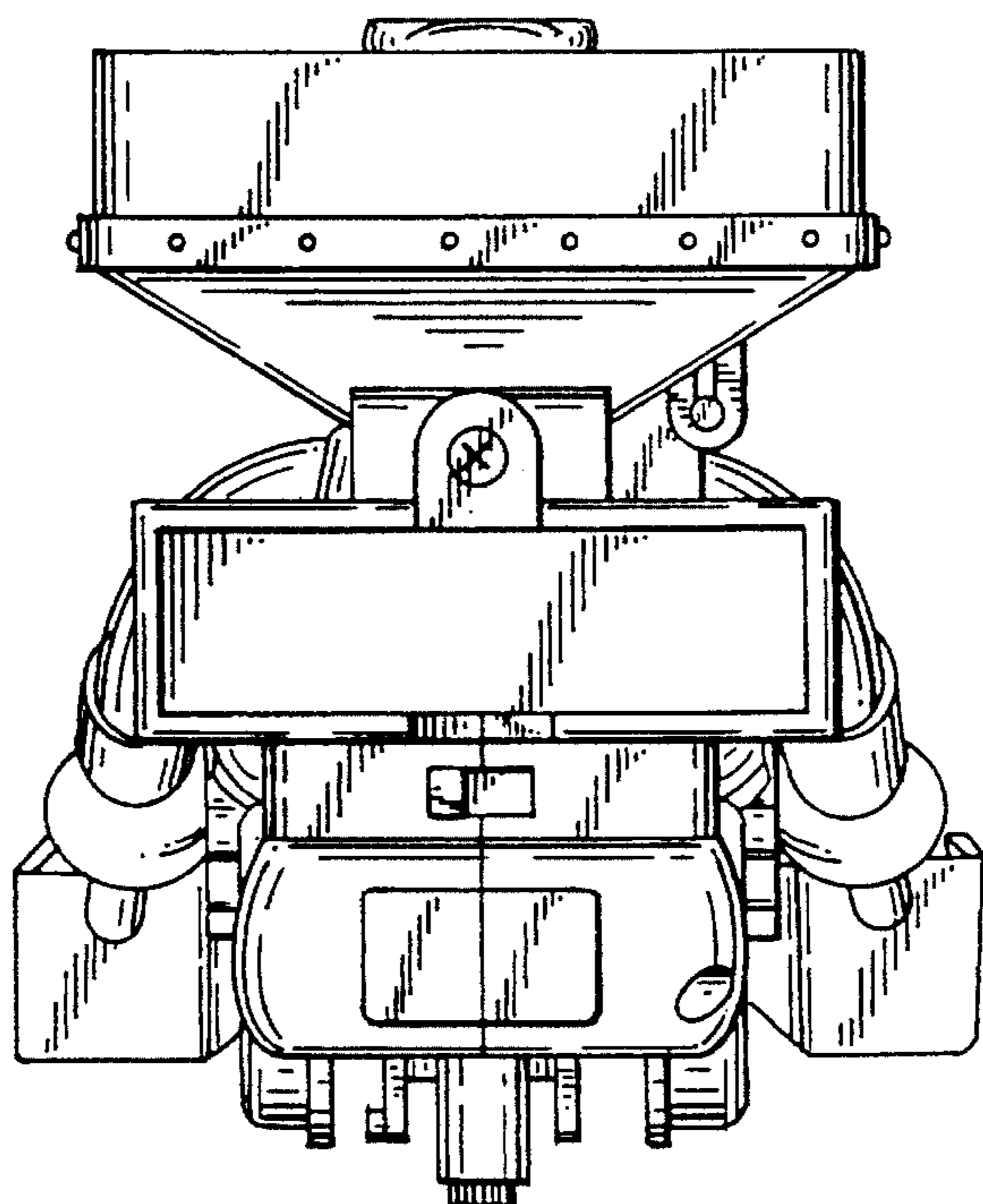

FIG. 3

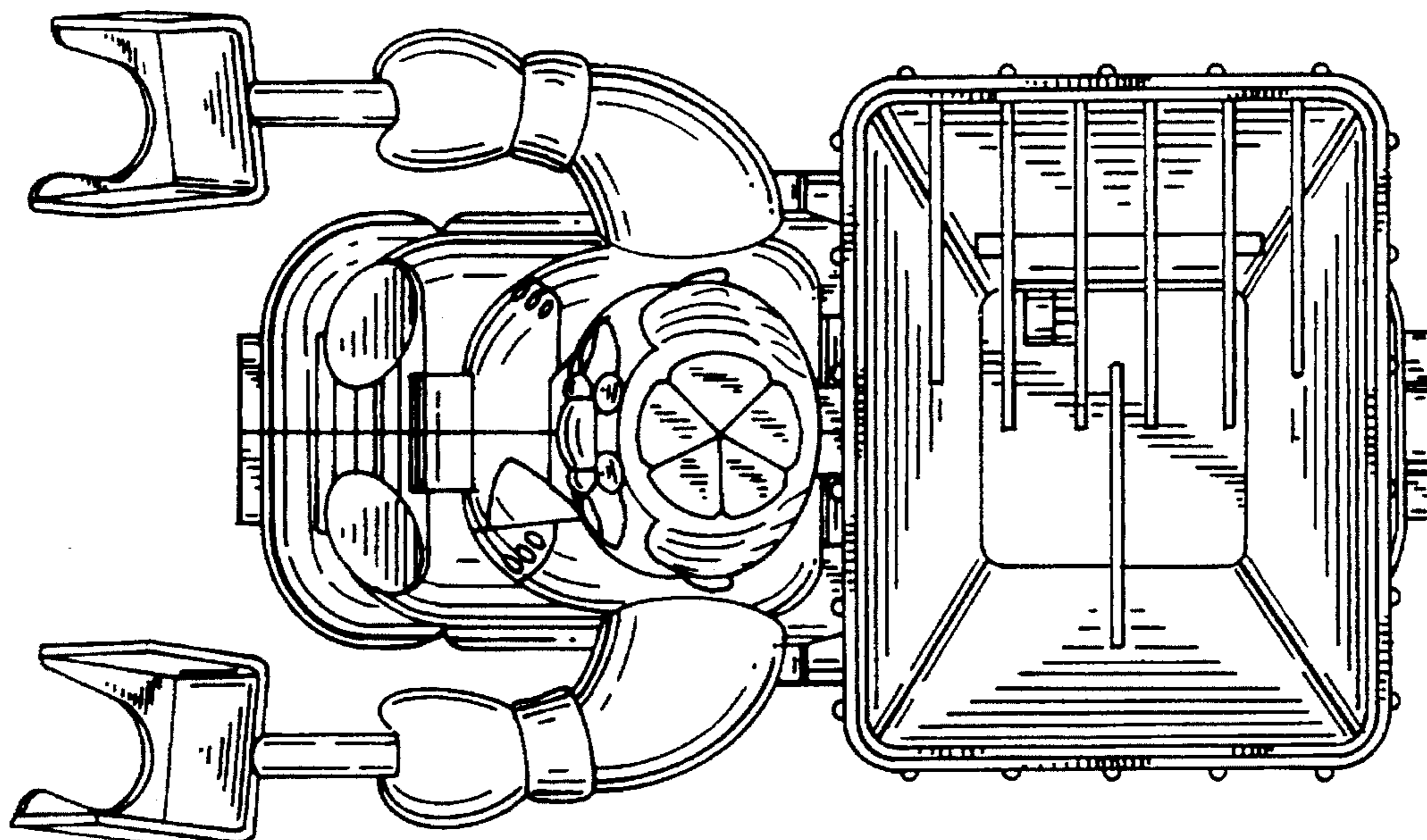

FIG. 4

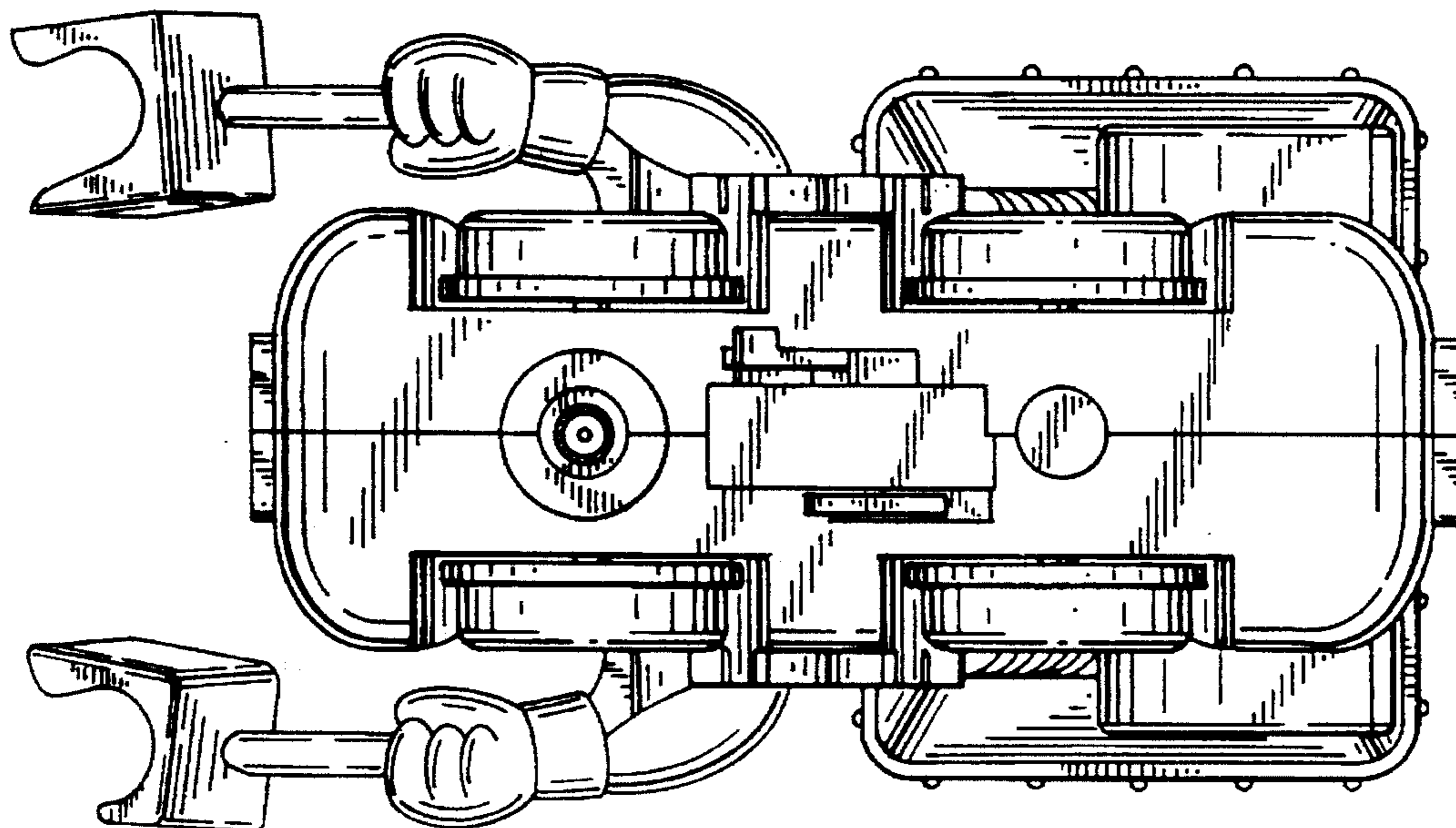

FIG. 5

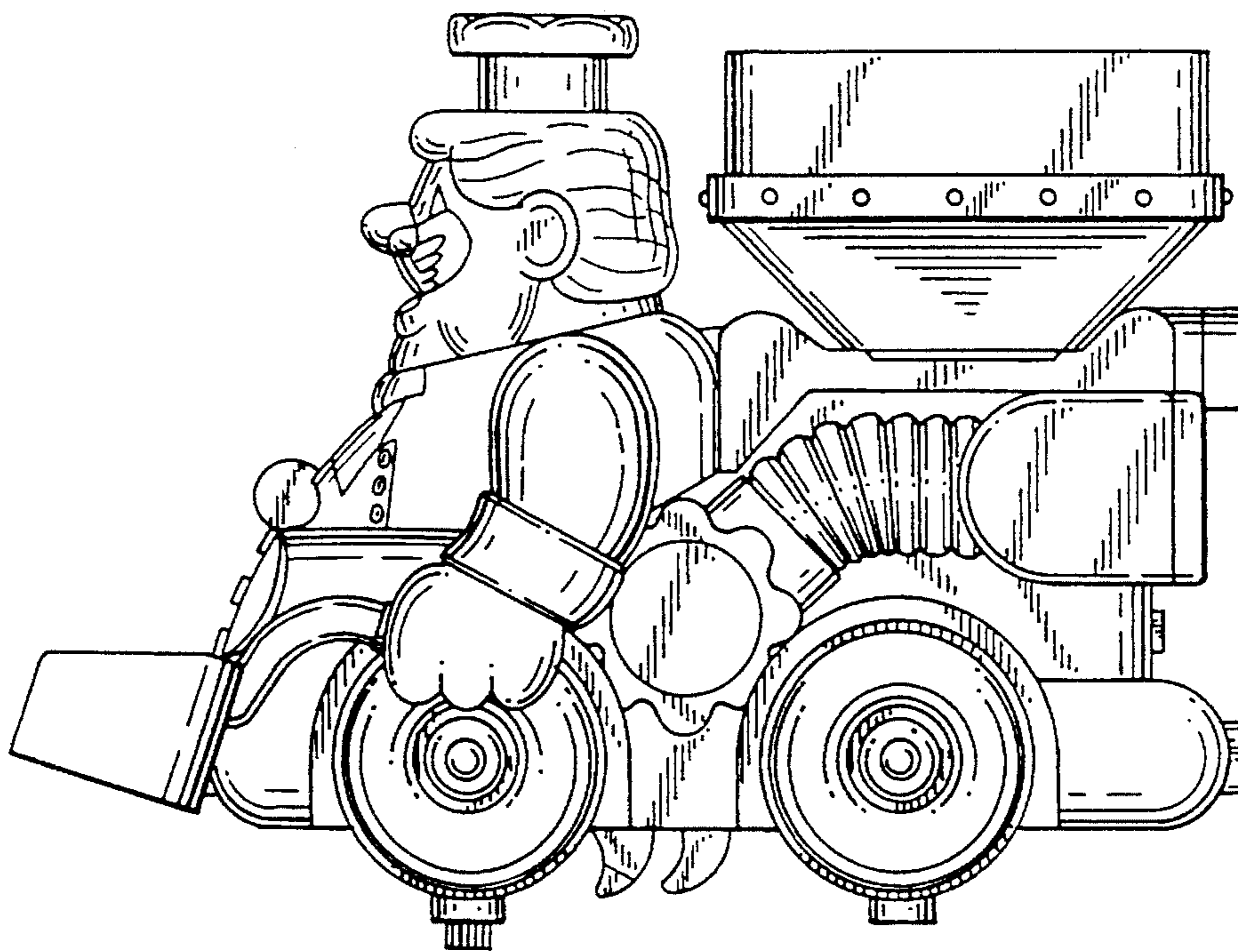

FIG. 6

