



US00D367300S

United States Patent [19]
Walker

[11] **Patent Number: Des. 367,300**

[45] **Date of Patent: **Feb. 20, 1996**

[54] **CENTIPEDE TYPE DOLL**

[76] Inventor: **Jeannie M. Walker**, 1925 E. Hyden La., #204, Tempe, Ariz. 85281

[**] Term: **14 Years**

[21] Appl. No.: **23,699**

[22] Filed: **May 31, 1994**

[52] U.S. Cl. **D21/185; D21/148**

[58] Field of Search D21/148, 149, D21/154, 155, 157, 185; 446/97, 268, 313, 368, 369

[56] **References Cited**

U.S. PATENT DOCUMENTS

D. 154,739	8/1949	Bersudsky	D21/148
D. 191,171	8/1961	Morgan	D21/157
D. 202,626	10/1965	Mitchell	D21/148
D. 207,170	3/1967	Vidal	D21/148
D. 292,302	10/1987	Hale	D21/155
D. 334,954	4/1993	Calhoun	D21/148
D. 351,197	10/1994	Vigeron	D21/157

OTHER PUBLICATIONS

Playthings, Mar. 1967 p. 195 "Shaky".

Primary Examiner—Ted Shooman

Assistant Examiner—Sandra Morris

Attorney, Agent, or Firm—Harry M. Weiss; Jeffrey D. Moy; Harry M. Weiss & Associates

[57] **CLAIM**

The ornamental design for a centipede type doll, as shown and described.

DESCRIPTION

FIG. 1 is a front elevational view of the centipede type doll showing my new design;

FIG. 2 is a top view of the centipede type doll depicted in FIG. 1;

FIG. 3 is a left side elevational view of the centipede type doll of FIG. 1, the right side elevational view is a substantial mirror image of the left side elevational view;

FIG. 4 is a back elevational view of the centipede type doll of FIG. 1; and,

FIG. 5 is a bottom view of the centipede type doll of FIG. 1.

1 Claim, 1 Drawing Sheet

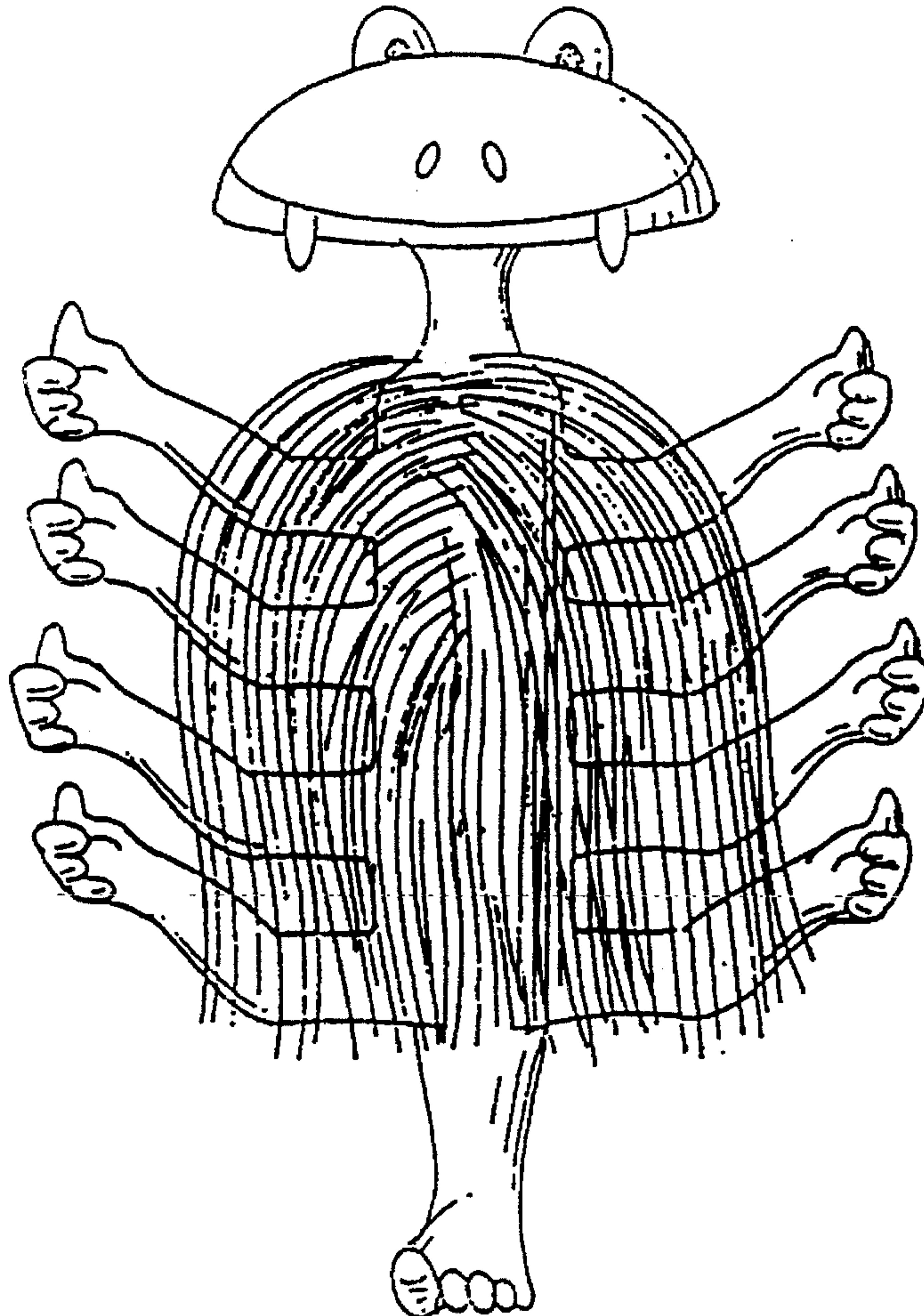

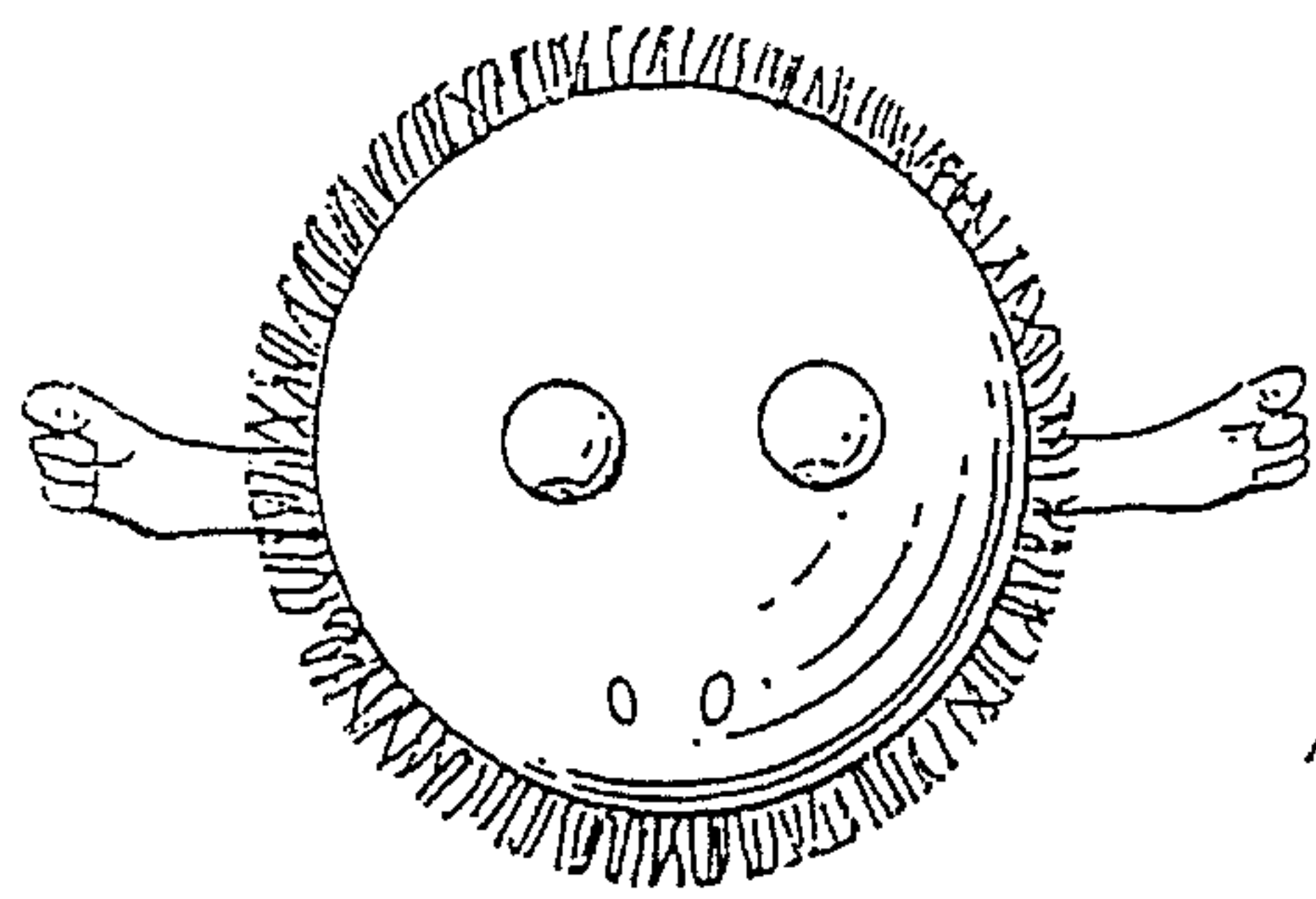

fig. 2

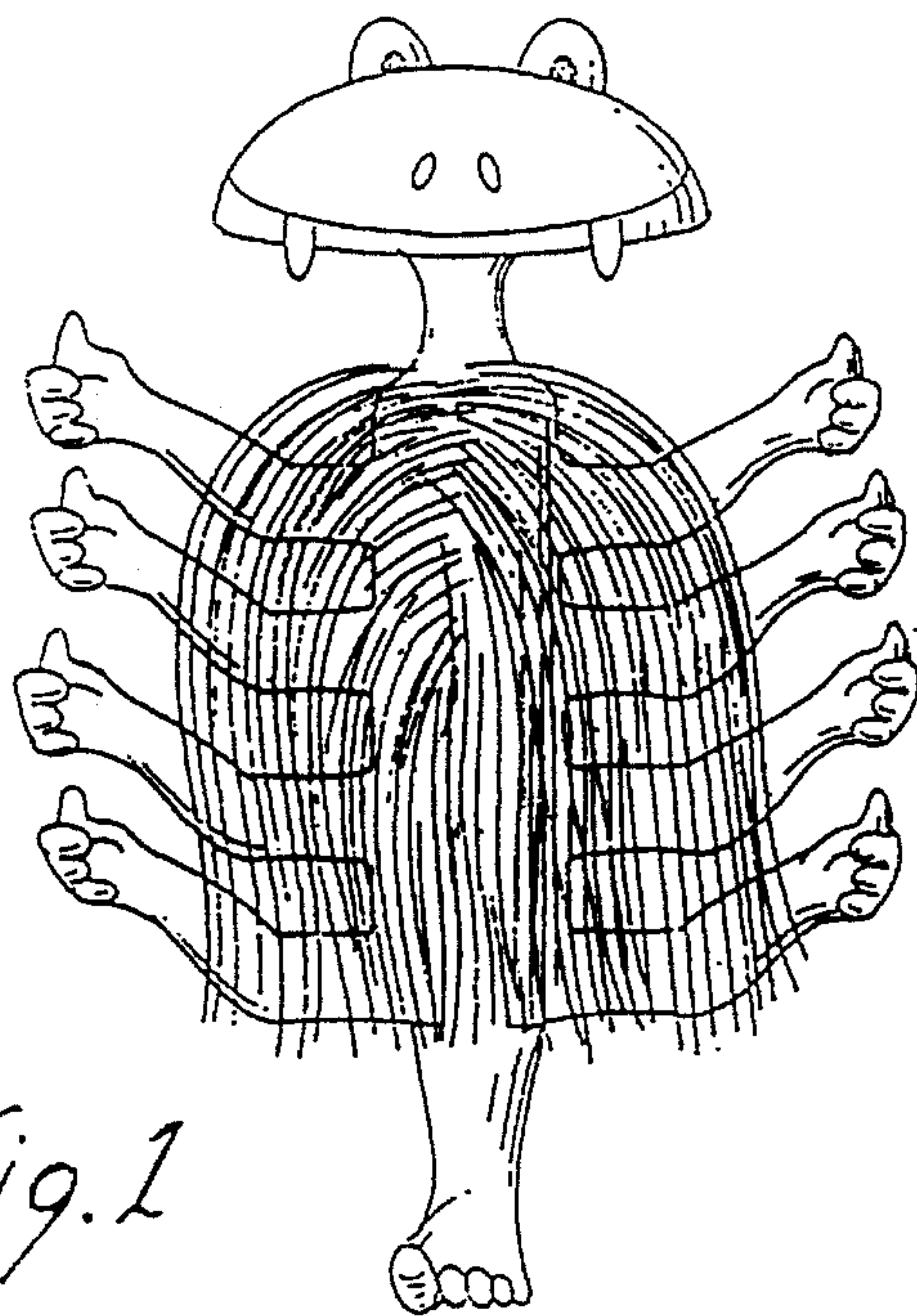

fig. 1

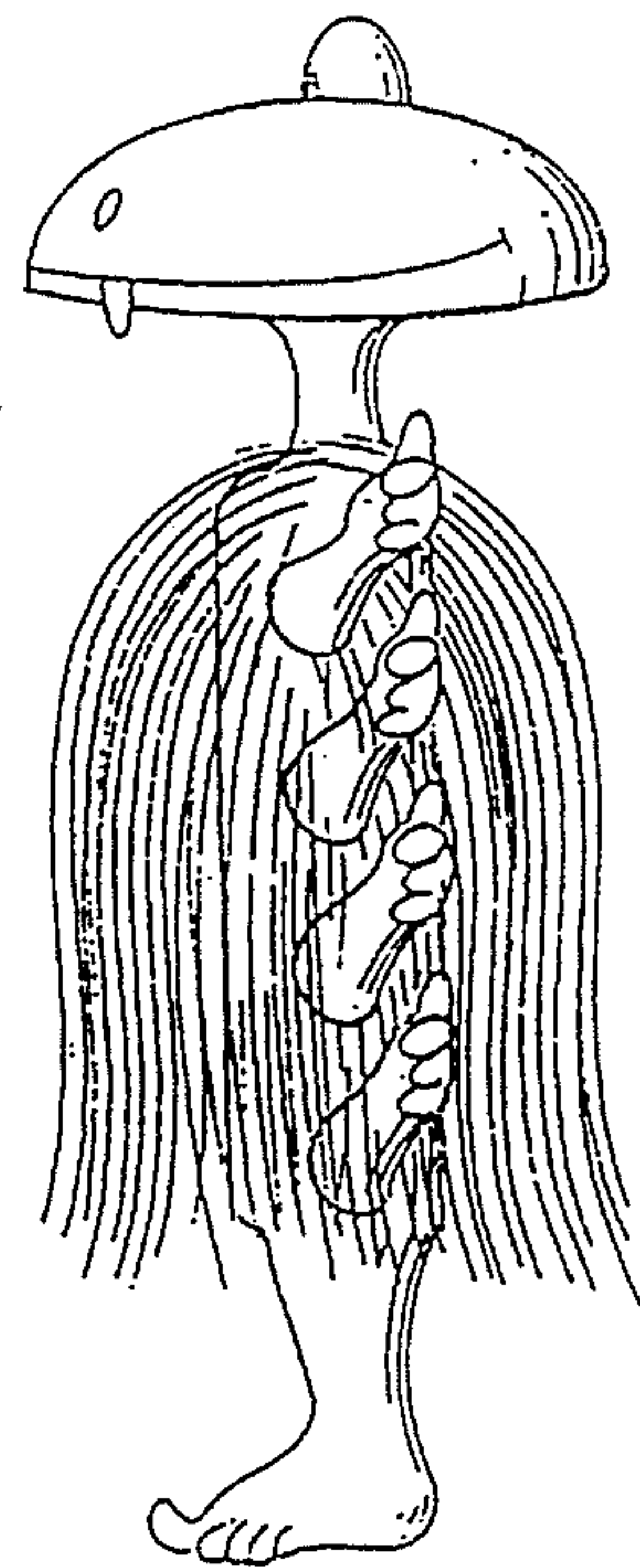

fig. 3

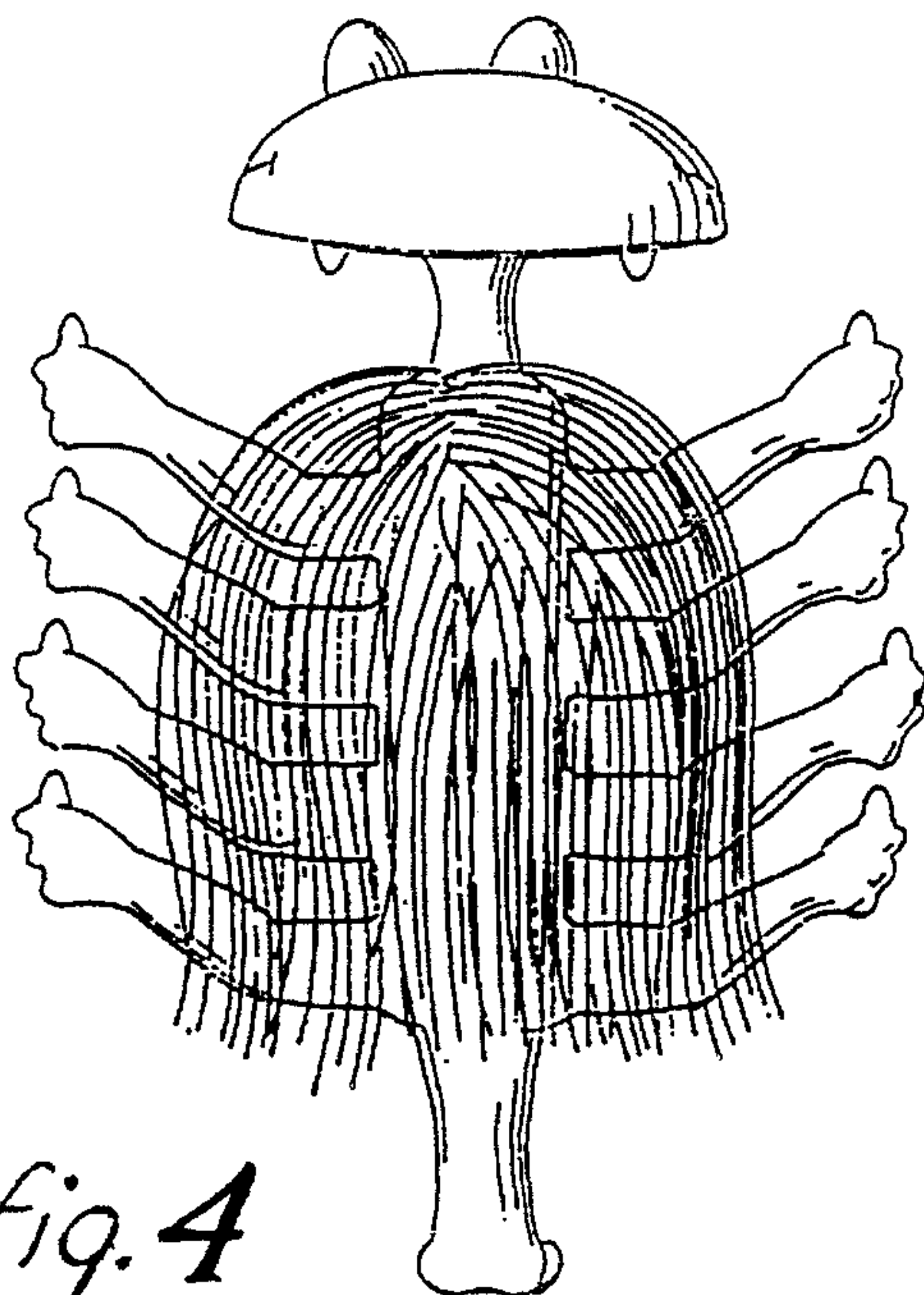

fig. 4

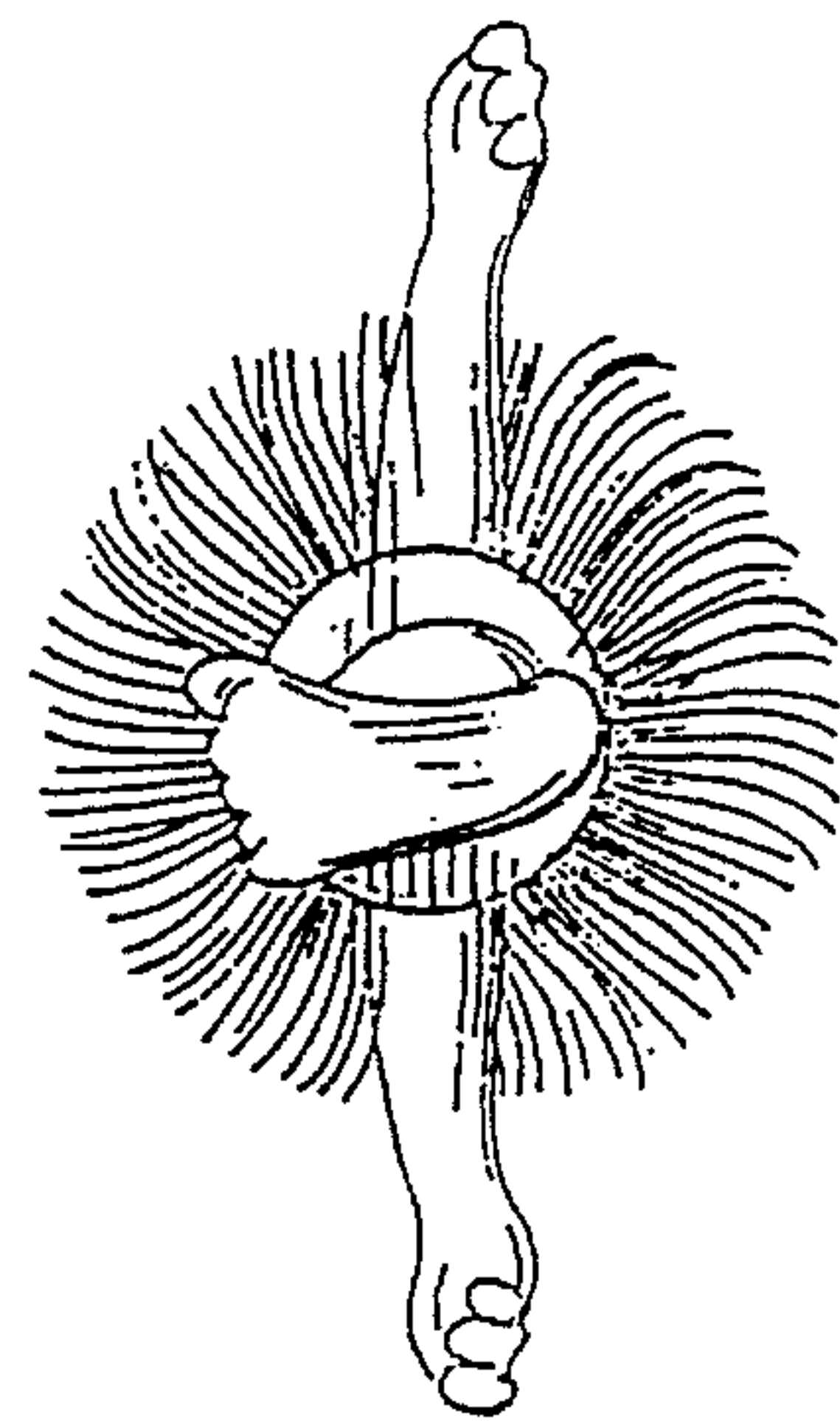

fig. 5