



US00D367299S

United States Patent [19]
Choi

[11] **Patent Number: Des. 367,299**

[45] **Date of Patent: **Feb. 20, 1996**

[54] **TOY LANDSCAPE** 4,639,234 1/1987 Atwood 446/476

[75] Inventor: **Chung-Hing Choi**, Hong Kong, Hong Kong

[73] Assignee: **Hing Fat Toys Manufacturer Ltd.**, Hong Kong

[**] Term: **14 Years**

[21] Appl. No.: **26,611**

[22] Filed: **Aug. 1, 1994**

[52] U.S. Cl. **D21/109**

[58] Field of Search D21/59, 109, 141, D21/143; 446/470, 476

[56] **References Cited**

U.S. PATENT DOCUMENTS

D. 46,256	8/1914	Lahiere	D21/143
D. 55,958	8/1920	Rohr	D21/143
D. 66,432	1/1925	Strauss	D21/143
D. 71,650	12/1926	Mangold	D21/114
D. 319,851	9/1991	Hartwell	D21/59
4,563,011	1/1986	Ferris et al.	446/470

OTHER PUBLICATIONS

Small World Toys, 1984, p. 71 "Mini Train Layout" top of page.

Primary Examiner—Prabhakar G. Deshmukh

Assistant Examiner—R. Barkai

Attorney, Agent, or Firm—Samuels, Gauthier & Stevens

[57] **CLAIM**

The ornamental design for a "a toy landscape", as shown and described.

DESCRIPTION

FIG. 1 is the front elevational view showing my new design; FIG. 2 is the rear elevational view thereof; FIG. 3 is the left side view thereof; FIG. 4 is the right side view thereof; FIG. 5 is the top plan view thereof; FIG. 6 is the bottom view thereof; and, FIG. 7 is the perspective view thereof.

1 Claim, 5 Drawing Sheets

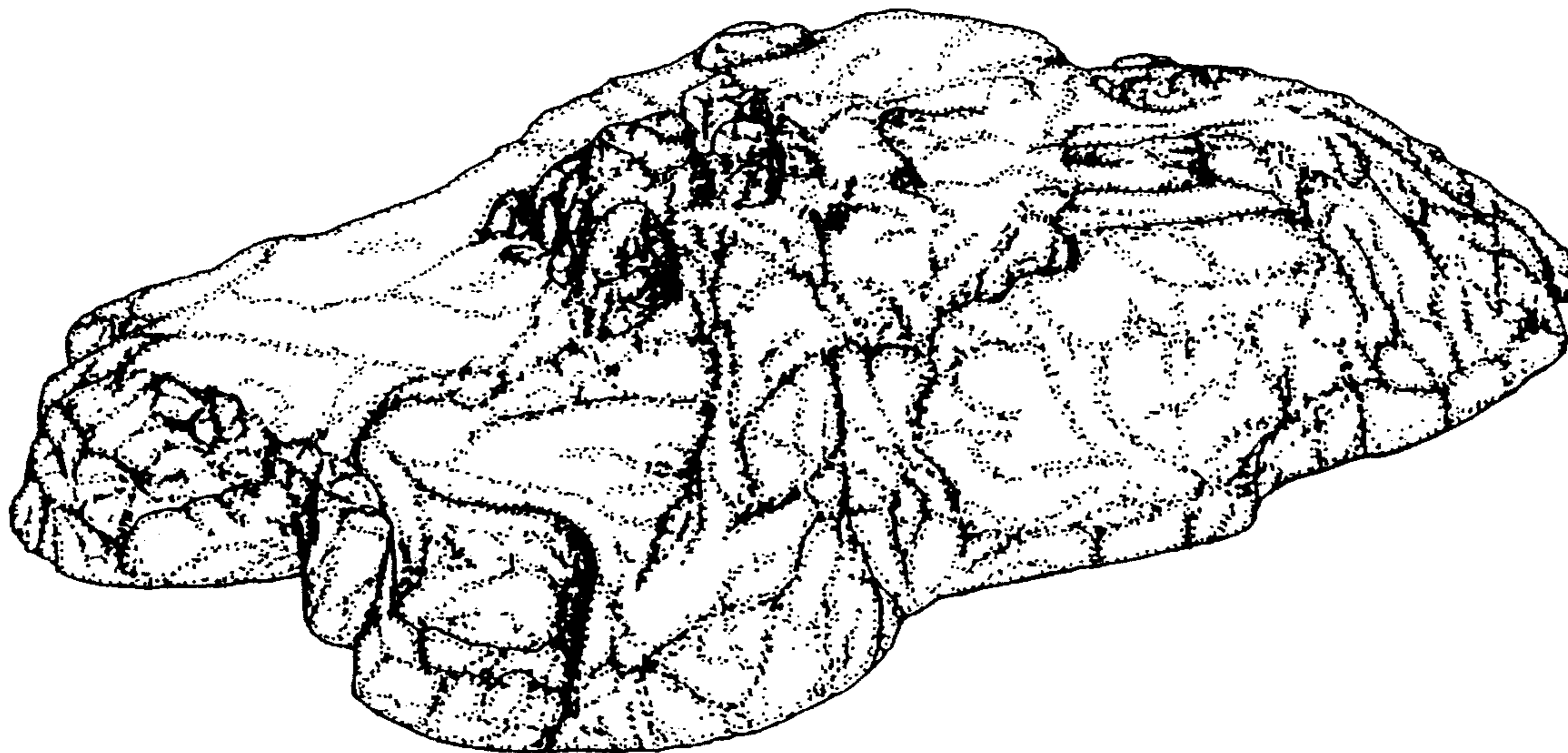



FIG. 1

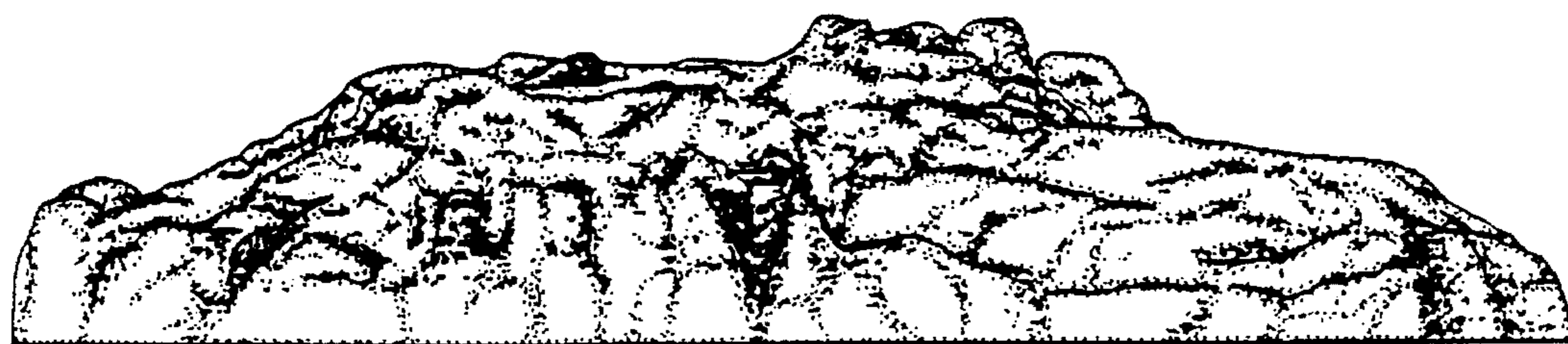

FIG. 2



FIG.3



FIG.4

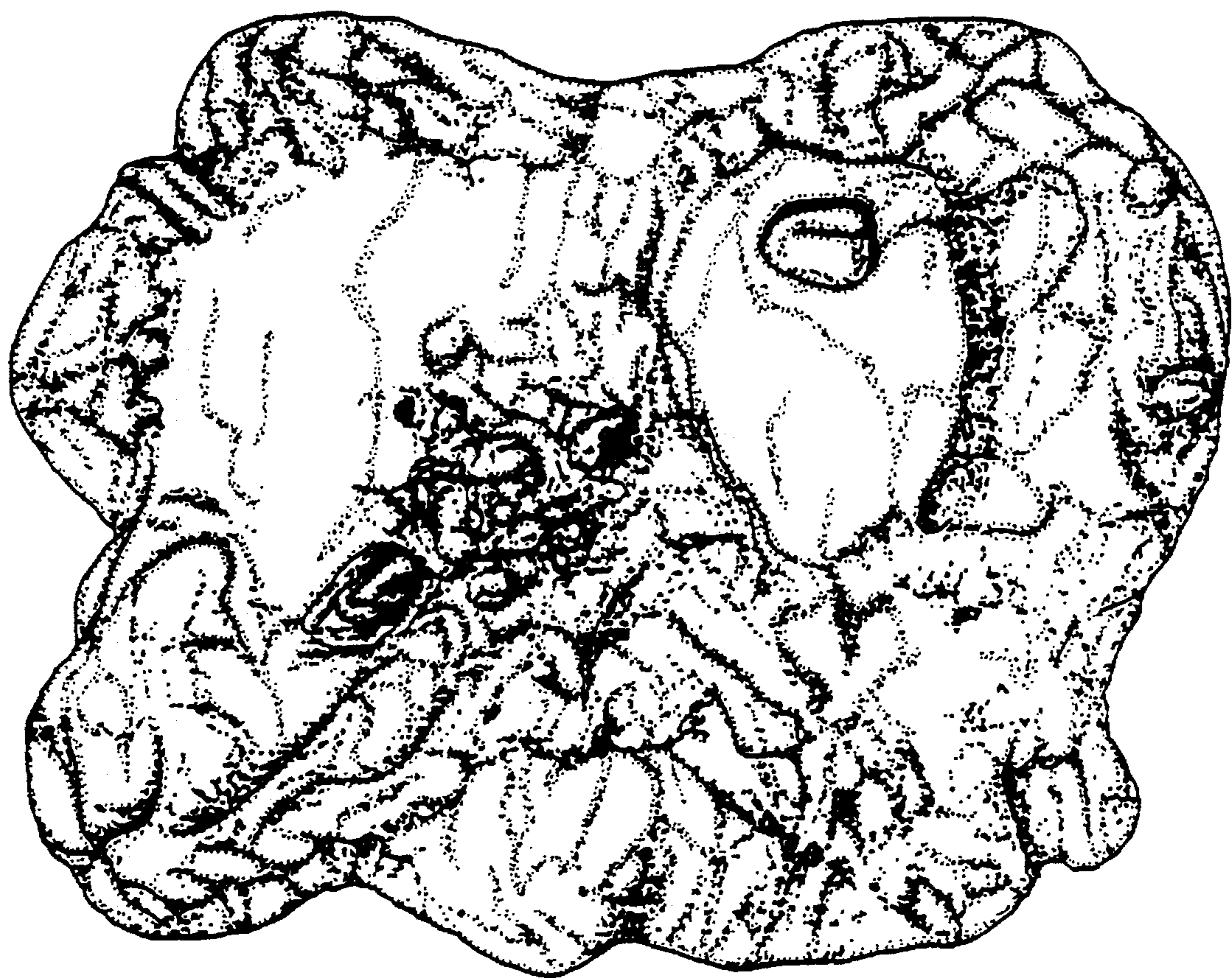

FIG.5

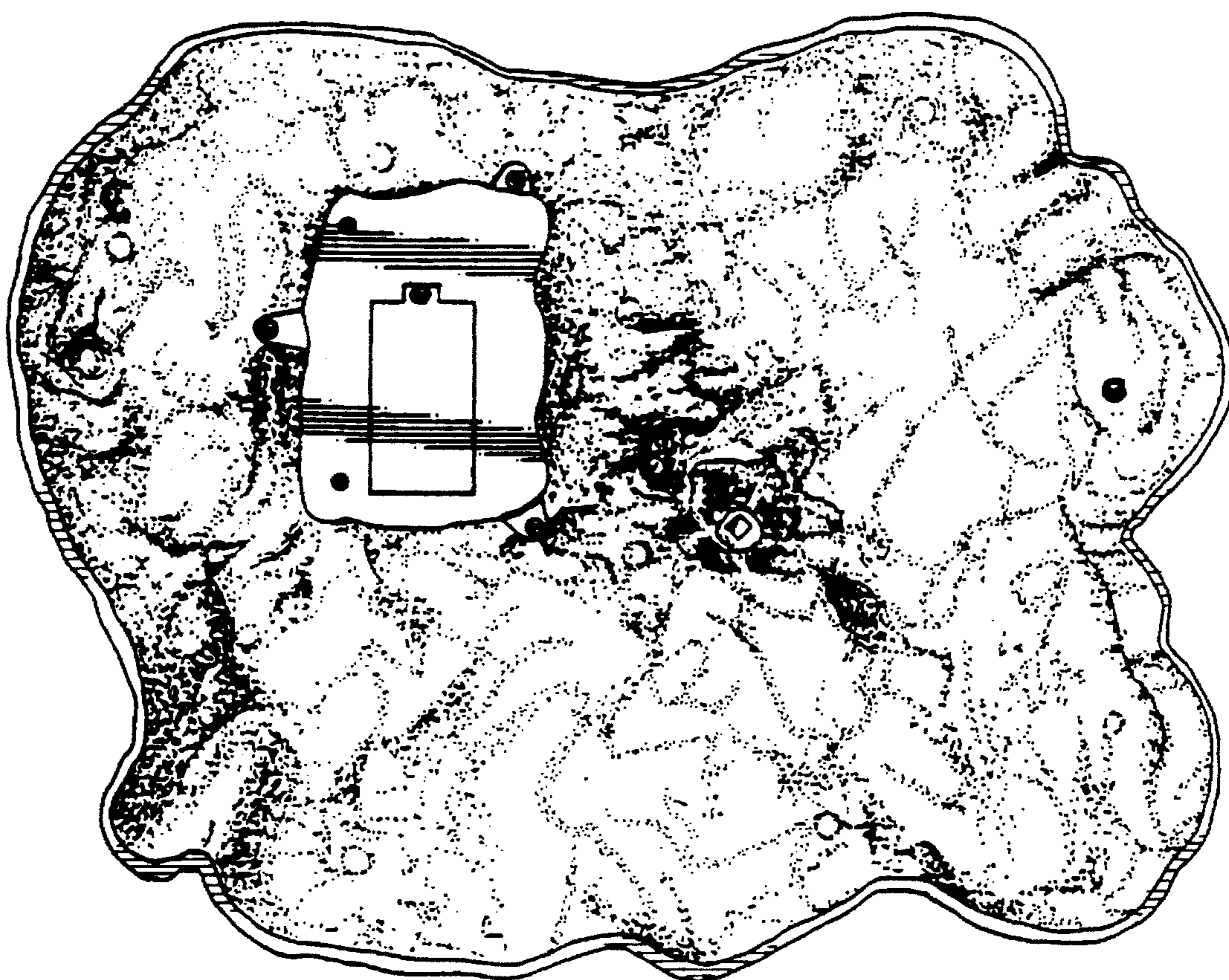

FIG.6

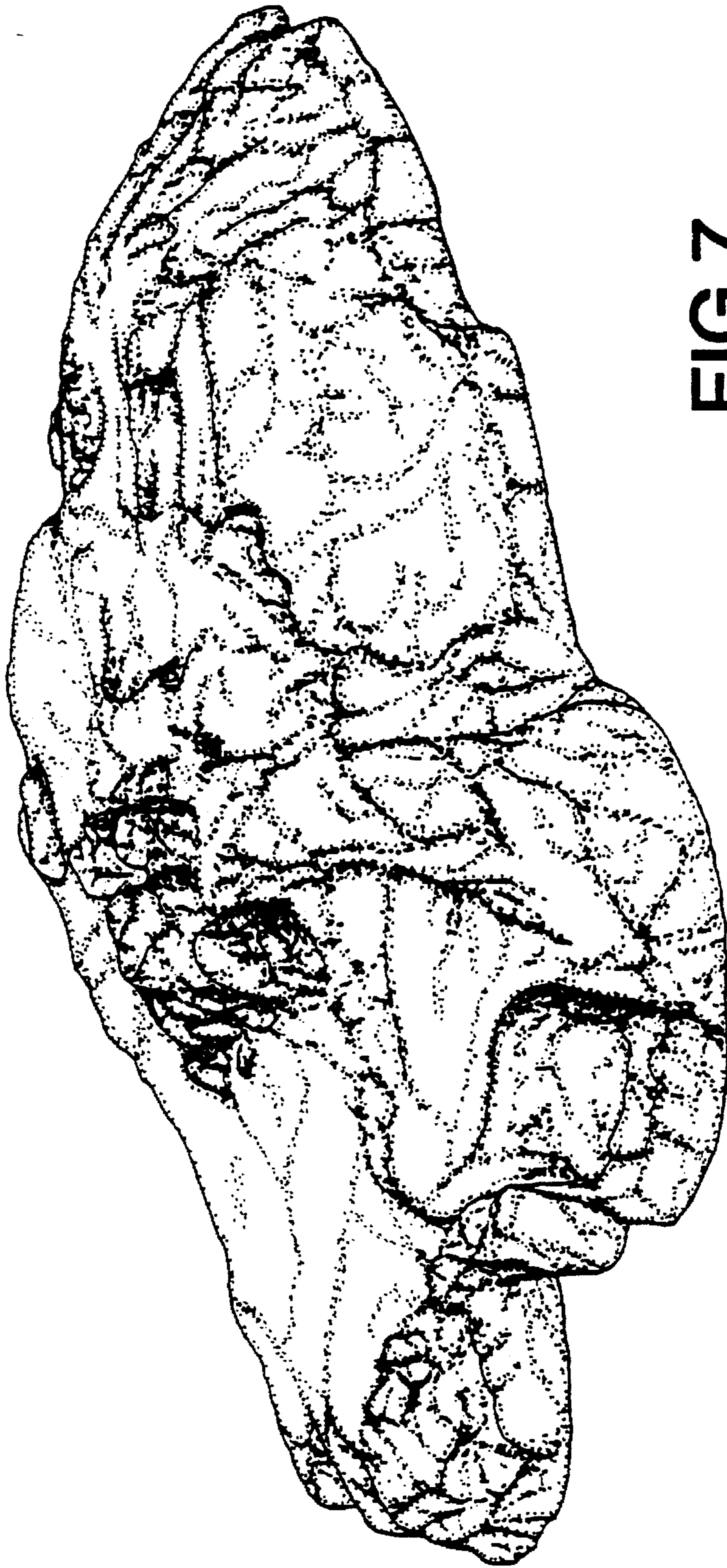

FIG.7