



US00D367281S

United States Patent [19]

[11] Patent Number: **Des. 367,281**

Stoffel et al.

[45] Date of Patent: ****Feb. 20, 1996**

[54] **BLADE BRAKE**

Primary Examiner—Antoine Duval Davis

[76] Inventors: **Michael P. Stoffel; Jean Stoffel**, both of 430 Roanoke St., Dunedin, Fla. 34698

[57] **CLAIM**

The ornamental design for a blade brake, as shown and described.

[**] Term: **14 Years**

DESCRIPTION

[21] Appl. No.: **26,562**

FIG. 1 is a front elevational view of the blade brake showing my new design;

[22] Filed: **Aug. 1, 1994**

FIG. 2 is a rear elevational view thereof;

[52] U.S. Cl. **D15/199; D21/224**

FIG. 3 is a left side elevational view thereof;

[58] Field of Search D15/199; D12/174, D12/179, 180; D21/224, 225; 188/5, 84; 280/11.2

FIG. 4 is a right side elevational view thereof;

FIG. 5 is a top plan view thereof;

FIG. 6 is a bottom plan view thereof; and,

[56] **References Cited**

FIG. 7 is a perspective view of the device illustrated in the prior Figure.

U.S. PATENT DOCUMENTS

The cable of the claimed design has an indeterminate length. Thus, portions of the cable have been omitted for ease of illustration.

3,224,785	12/1965	Stevenson	188/84	X
5,197,572	3/1993	Roberts	188/5	X
5,388,673	2/1995	Rohner, III	188/84	

1 Claim, 4 Drawing Sheets

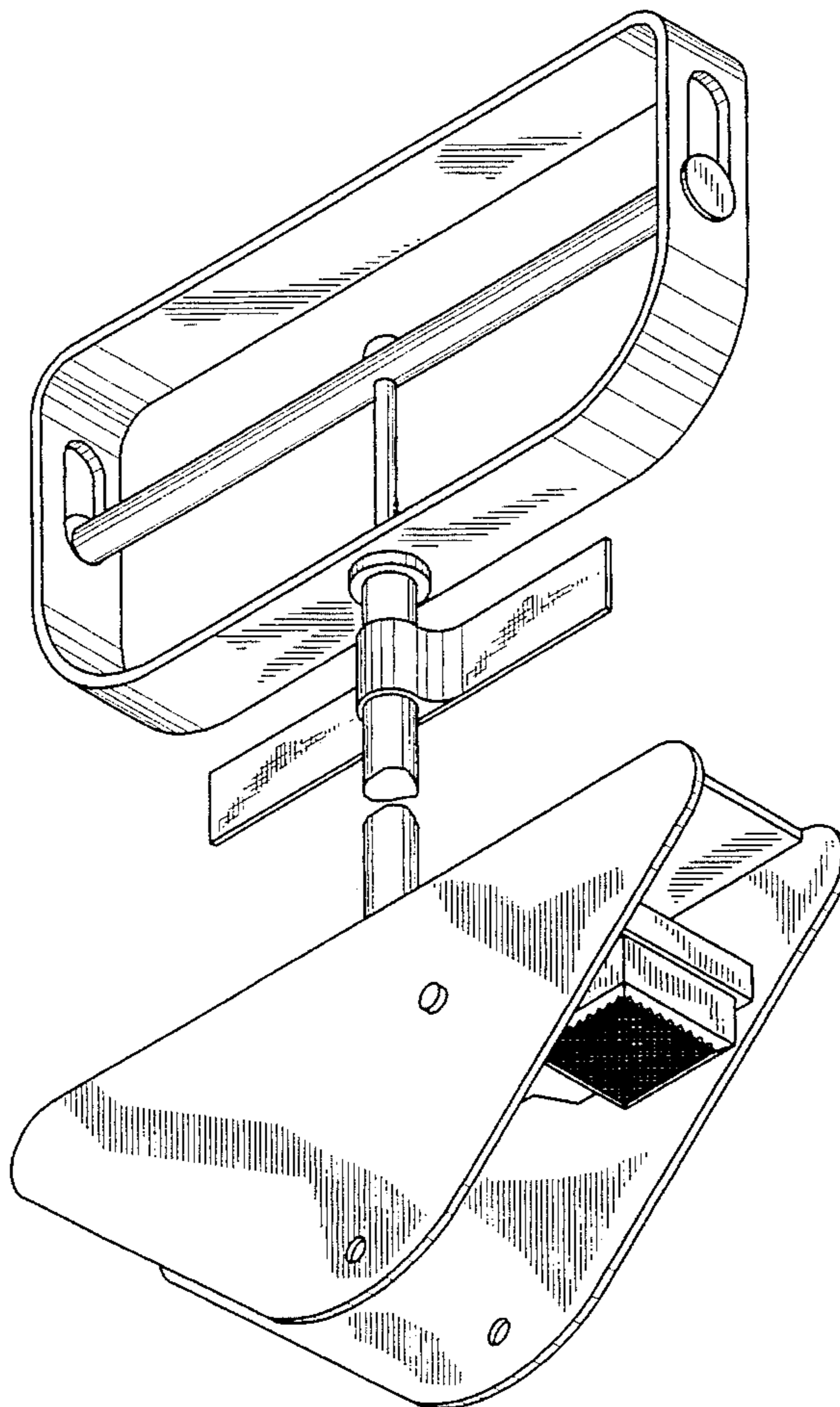
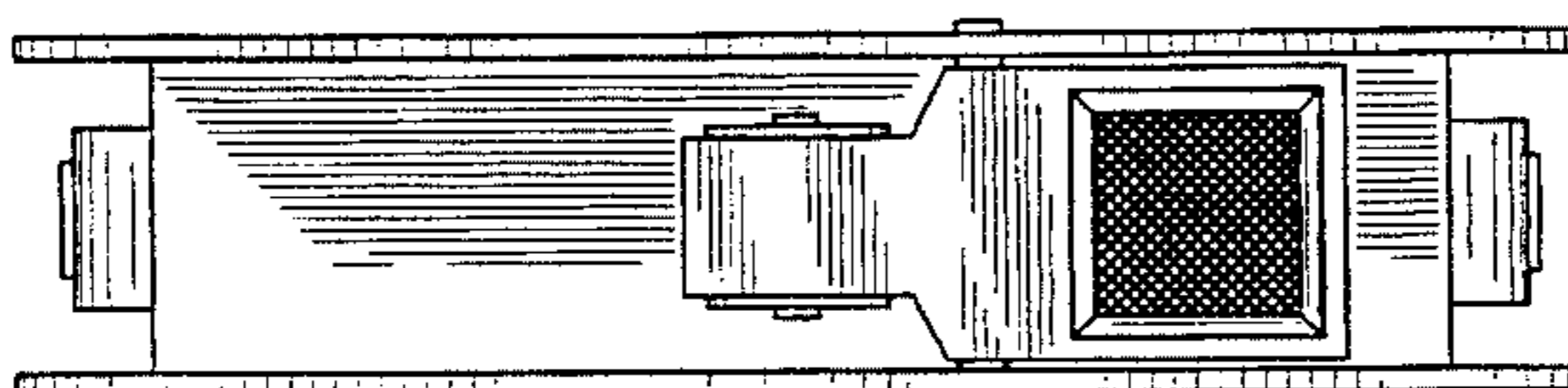

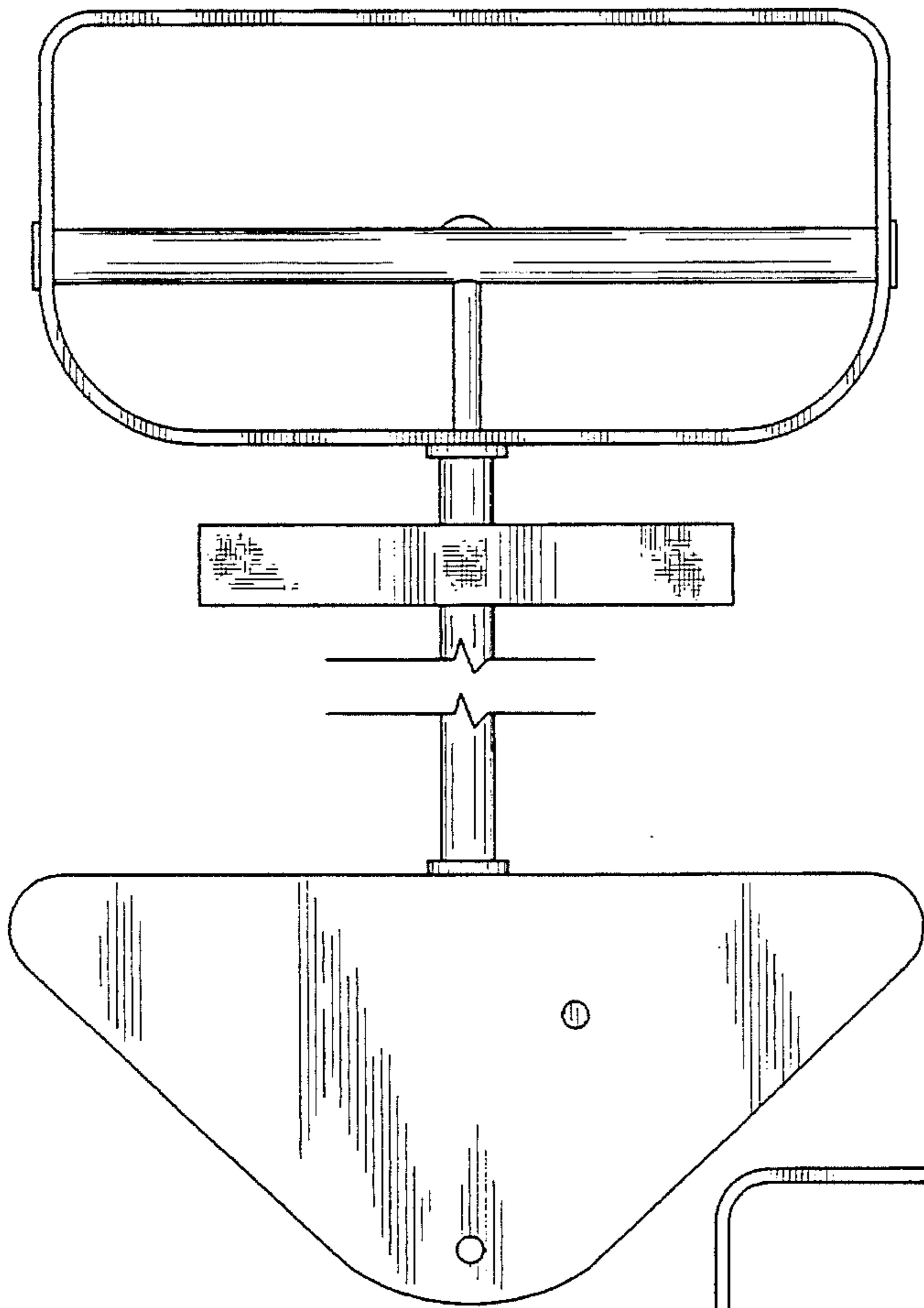

FIG. 1

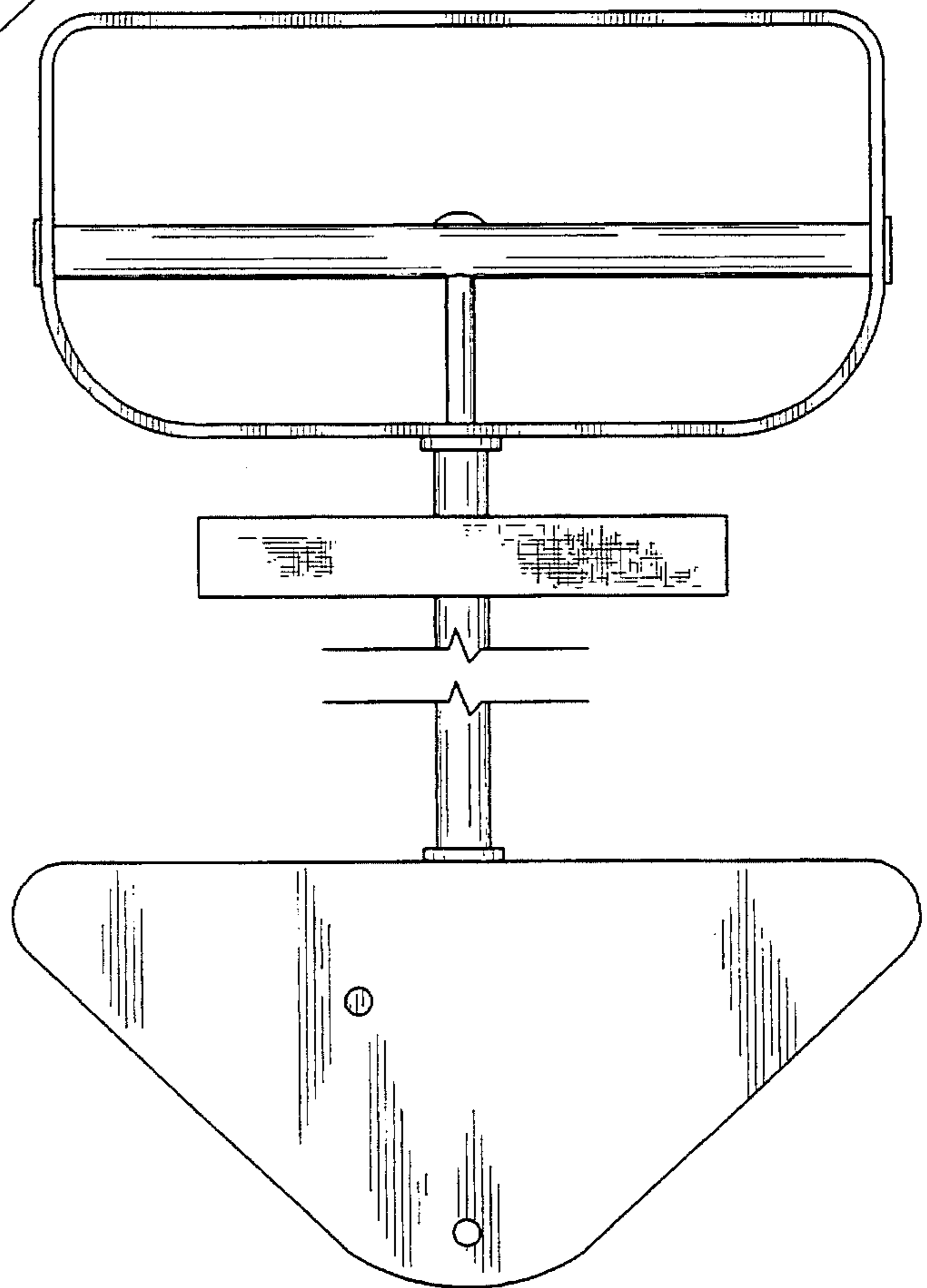

FIG. 2

FIG. 3

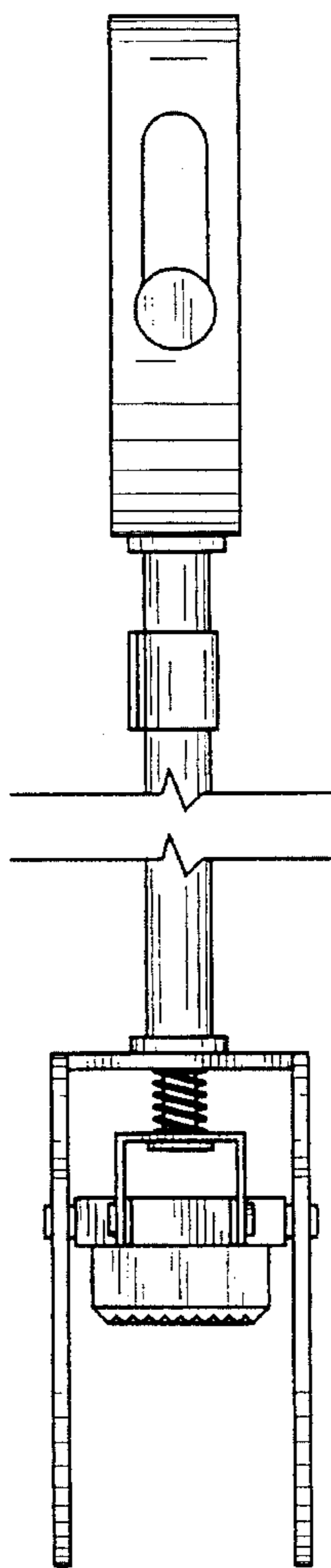

FIG. 4

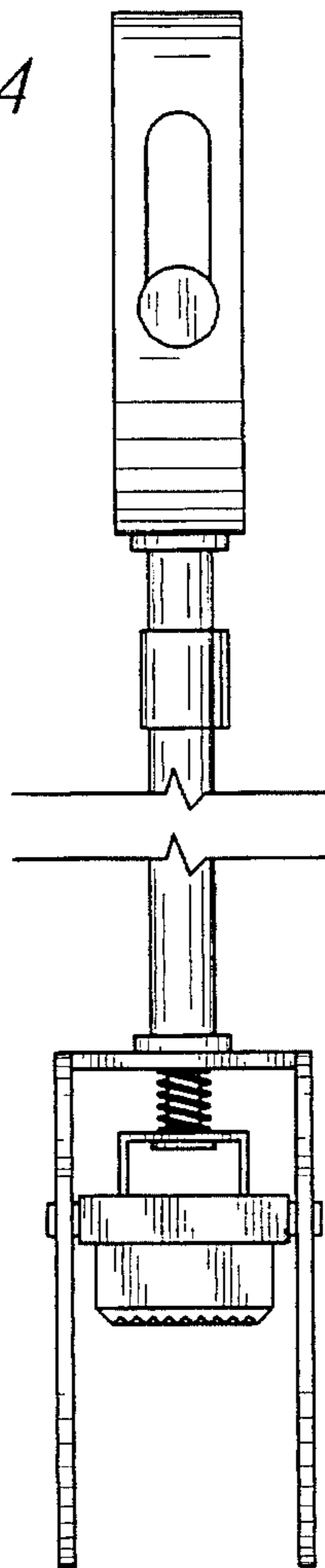

FIG. 5

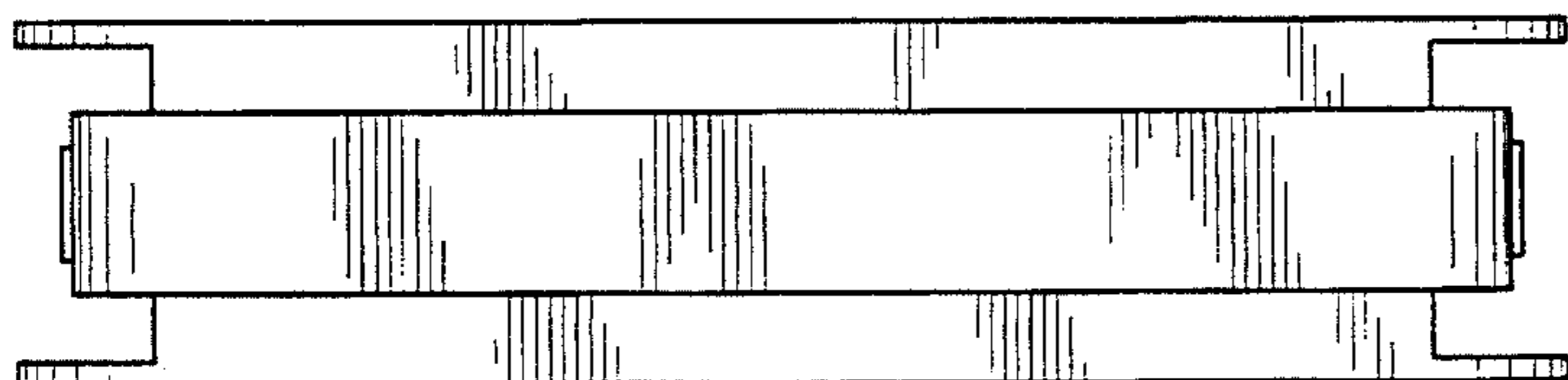

FIG. 6

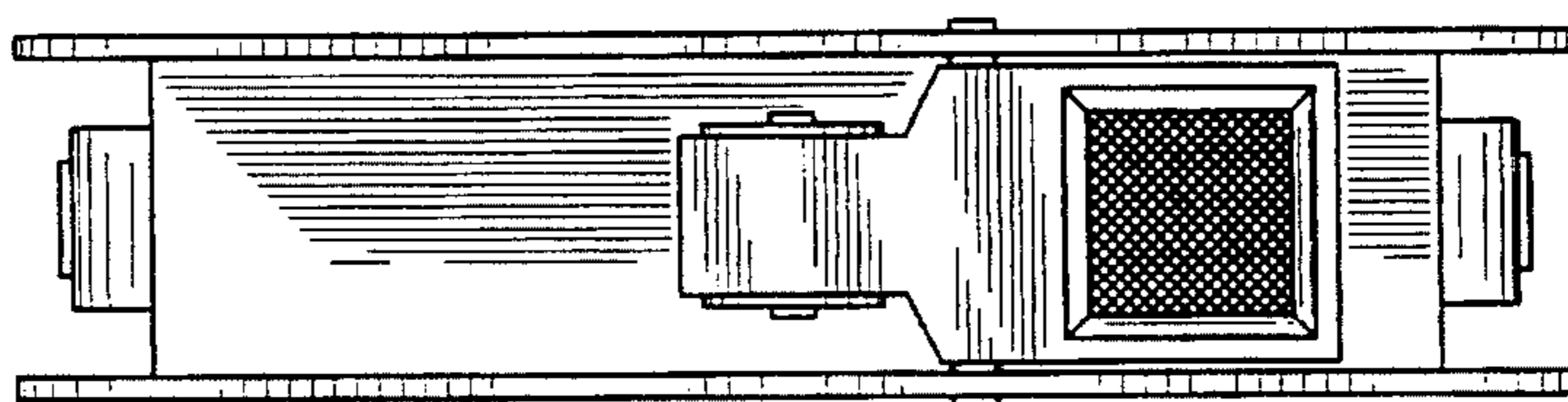

FIG. 7

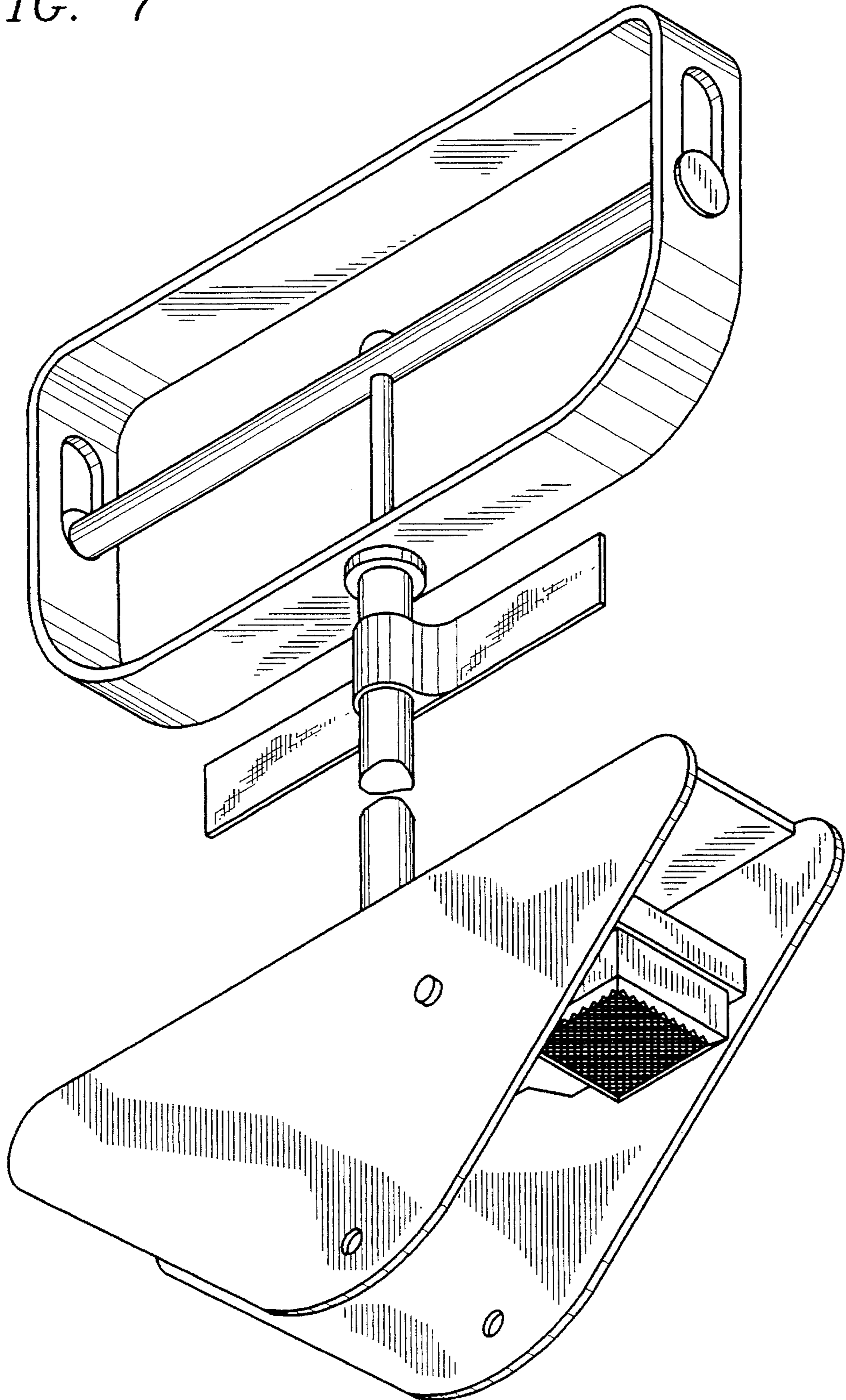

FIG. 8

