



US00D367271S

United States Patent [19]

Roberts

[11] Patent Number: **Des. 367,271**

[45] Date of Patent: ****Feb. 20, 1996**

[54] **MONITOR HOUSING WITH MOUNTING BRACKET**

[75] Inventor: **Simon V. Roberts**, Stockport, England

[73] Assignee: **Texecom, Inc.**, Orlando, Fla.

[**] Term: **14 Years**

[21] Appl. No.: **36,908**

[22] Filed: **Mar. 30, 1995**

[52] U.S. Cl. **D14/113; D8/373**

[58] Field of Search D14/100, 113, D14/101, 106, 124-129; D8/373; 248/317, 917-924, 278, 298, 324, 333; 345/104, 133, 156, 168, 173, 87, 901-905; 358/249, 254, 255

[56] **References Cited**

U.S. PATENT DOCUMENTS

D. 296,770	7/1988	Lloyd	D14/113	X
D. 306,158	2/1990	Ashihara	D14/113	
4,836,478	6/1989	Sweere	248/920	X
4,964,606	10/1990	Beam et al.	248/919	X
5,139,223	8/1992	Sedighzadeh	248/921	X
5,288,049	2/1994	Hays	248/917	X
5,400,993	3/1995	Hamilton	248/919	X

FOREIGN PATENT DOCUMENTS

1087844	10/1967	United Kingdom	.
8103197	12/1981	WIPO	.
8800801	2/1988	WIPO	.

Primary Examiner—Freda Nunn
Attorney, Agent, or Firm—Edward M. Livingston

[57] **CLAIM**

The ornamental design for a monitor housing with mounting bracket, as shown and described.

DESCRIPTION

FIG. 1 is a front top and side perspective view of the monitor housing with mounting bracket wherein the monitor is shown separately for clarity of illustration only; FIG. 2 is an opposite elevation side view of the monitor; FIG. 3 is a rear elevation view of the monitor; FIG. 4 is a top plan view of the monitor; and, FIG. 5 is a bottom plan view of the monitor; FIG. 6 is a front top and side perspective view of the monitor wherein the monitor is shown with a wall mounting bracket; FIG. 7 is a rear elevation view of the monitor with wall mounting bracket; FIG. 8 is a an opposite elevation side view of the monitor with a wall mounting bracket; FIG. 9 is a top plan view of the monitor with a wall mounting bracket; FIG. 10 is a bottom plan view of the monitor with a wall mounting bracket; FIG. 11 is a front top and side perspective view of the monitor wherein the monitor is shown with a modified ceiling mounting bracket; FIG. 12 is a rear elevation view of the monitor with ceiling mounting bracket; FIG. 13 is an opposite elevation side view of the monitor with a ceiling mounting bracket; FIG. 14 is a top plan view of the monitor with a ceiling mounting bracket; FIG. 15 is a bottom plan view of the monitor with a ceiling mounting bracket.

1 Claim, 3 Drawing Sheets

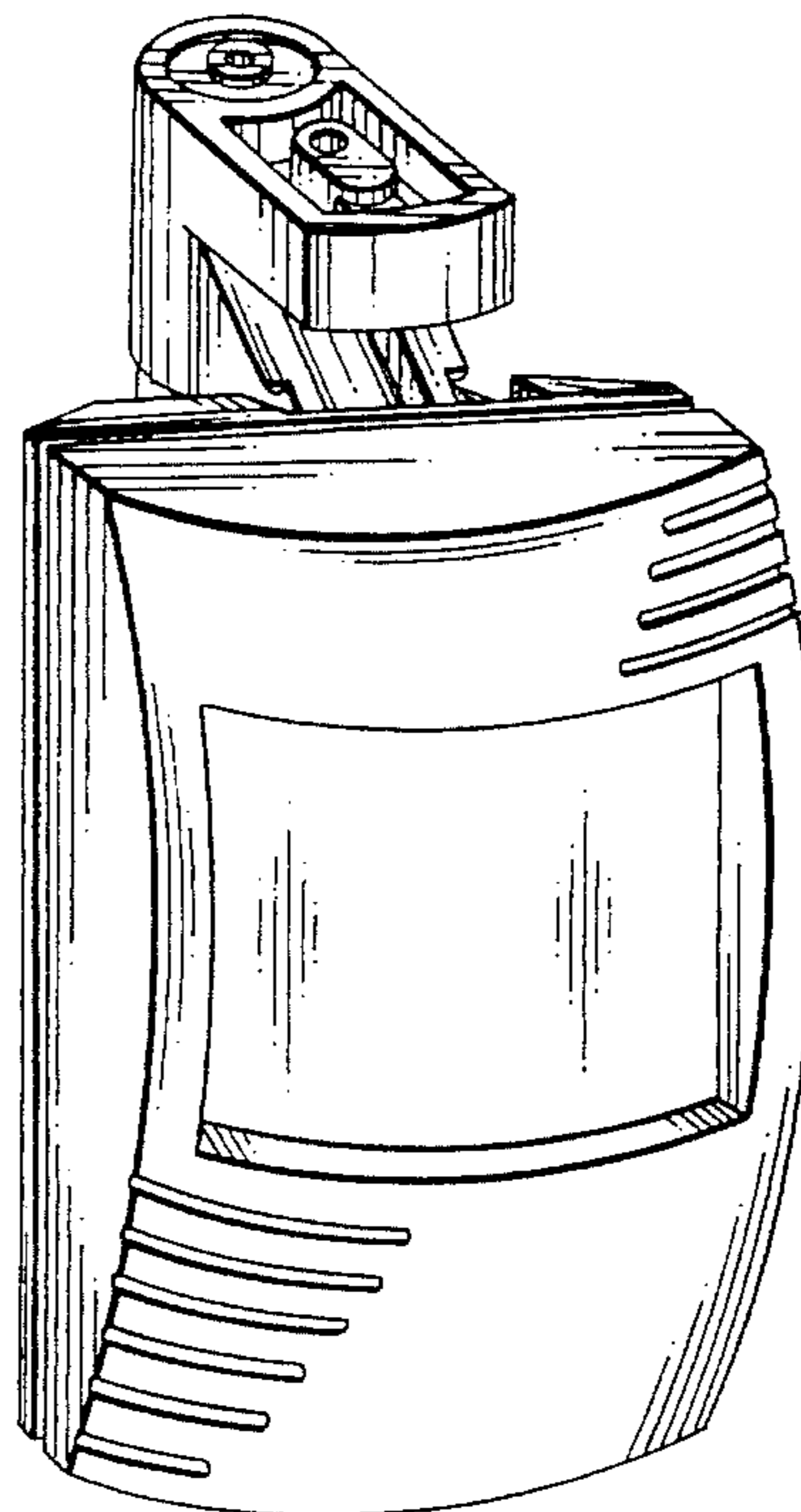
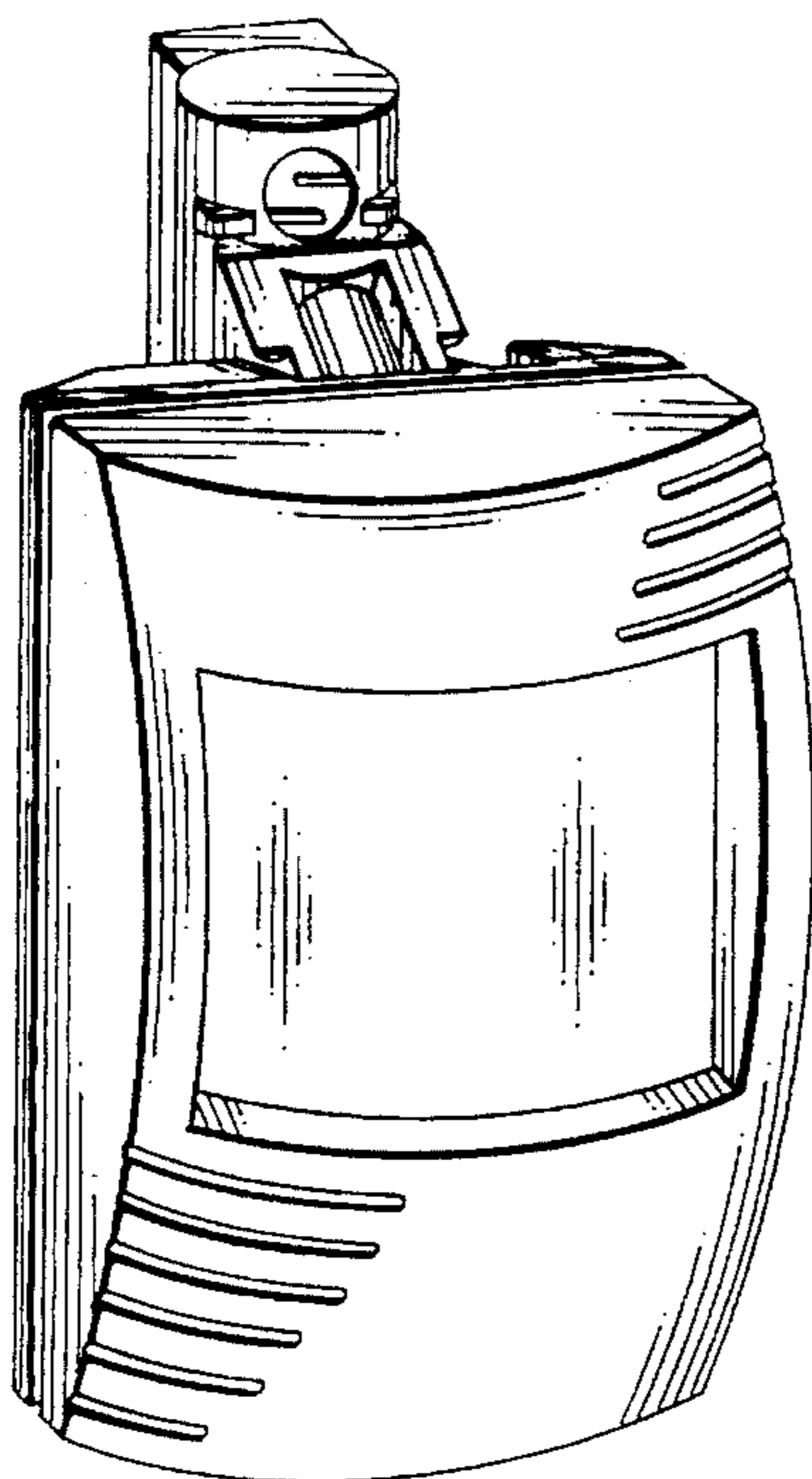

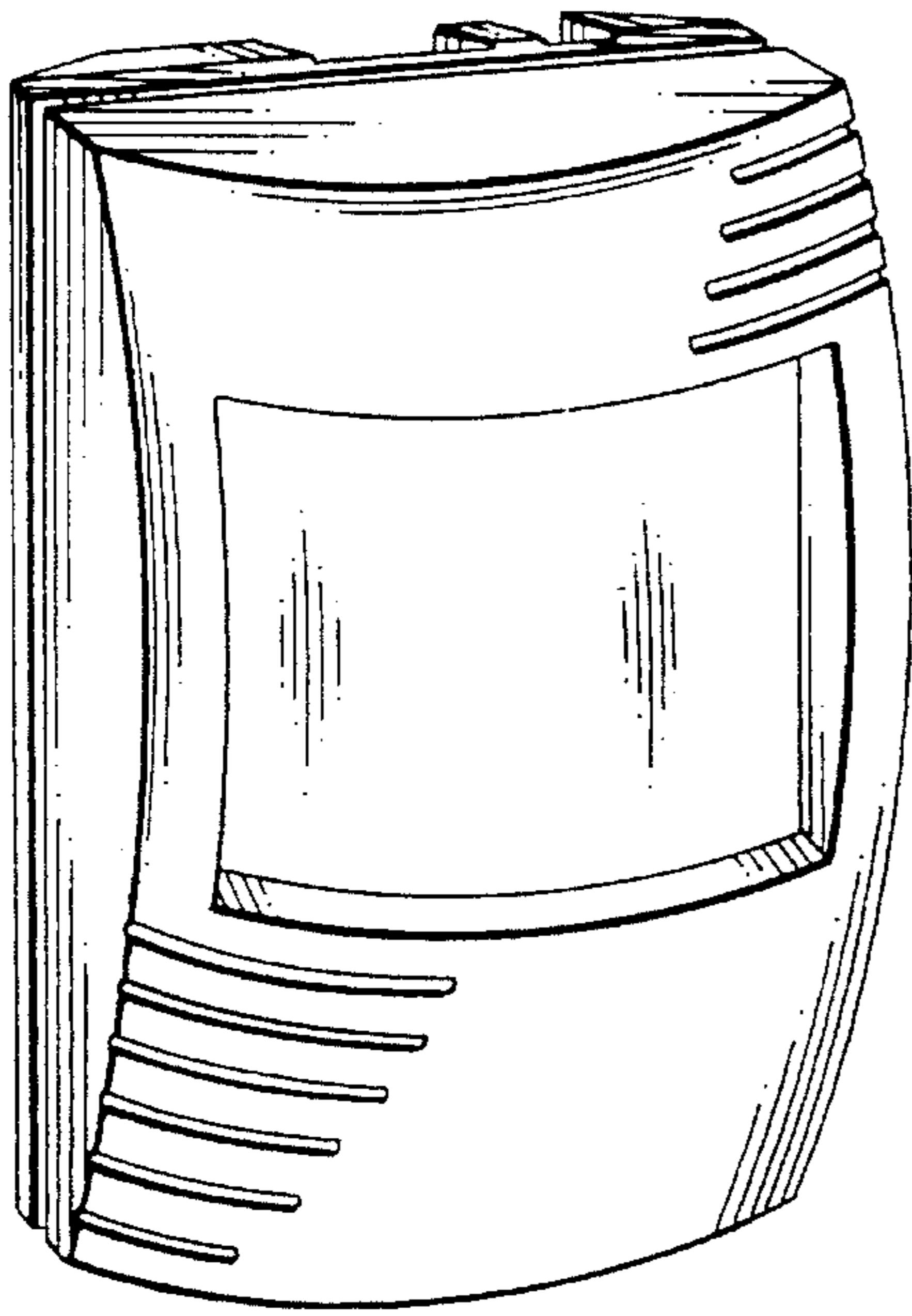

FIG. 1

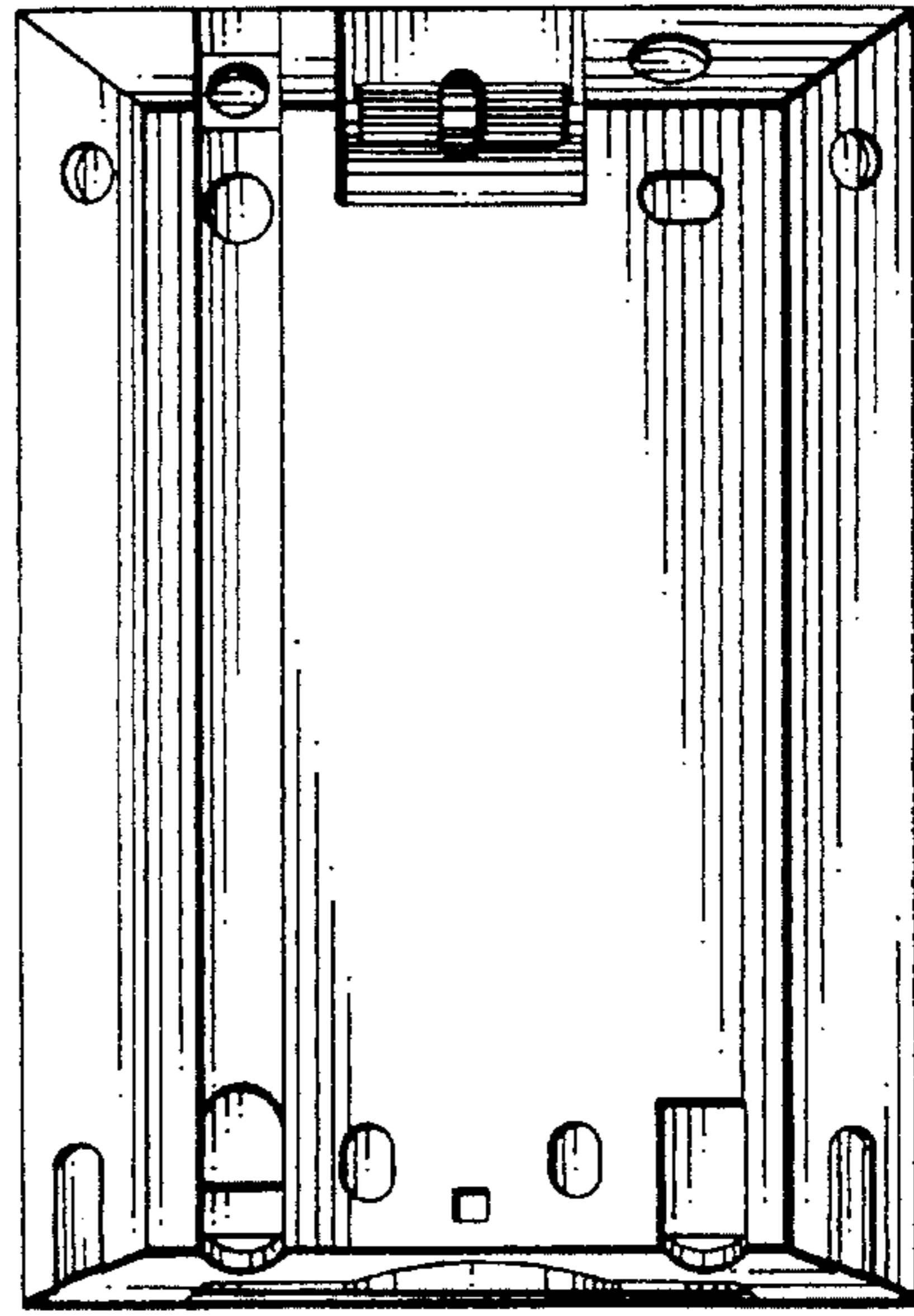

FIG. 3

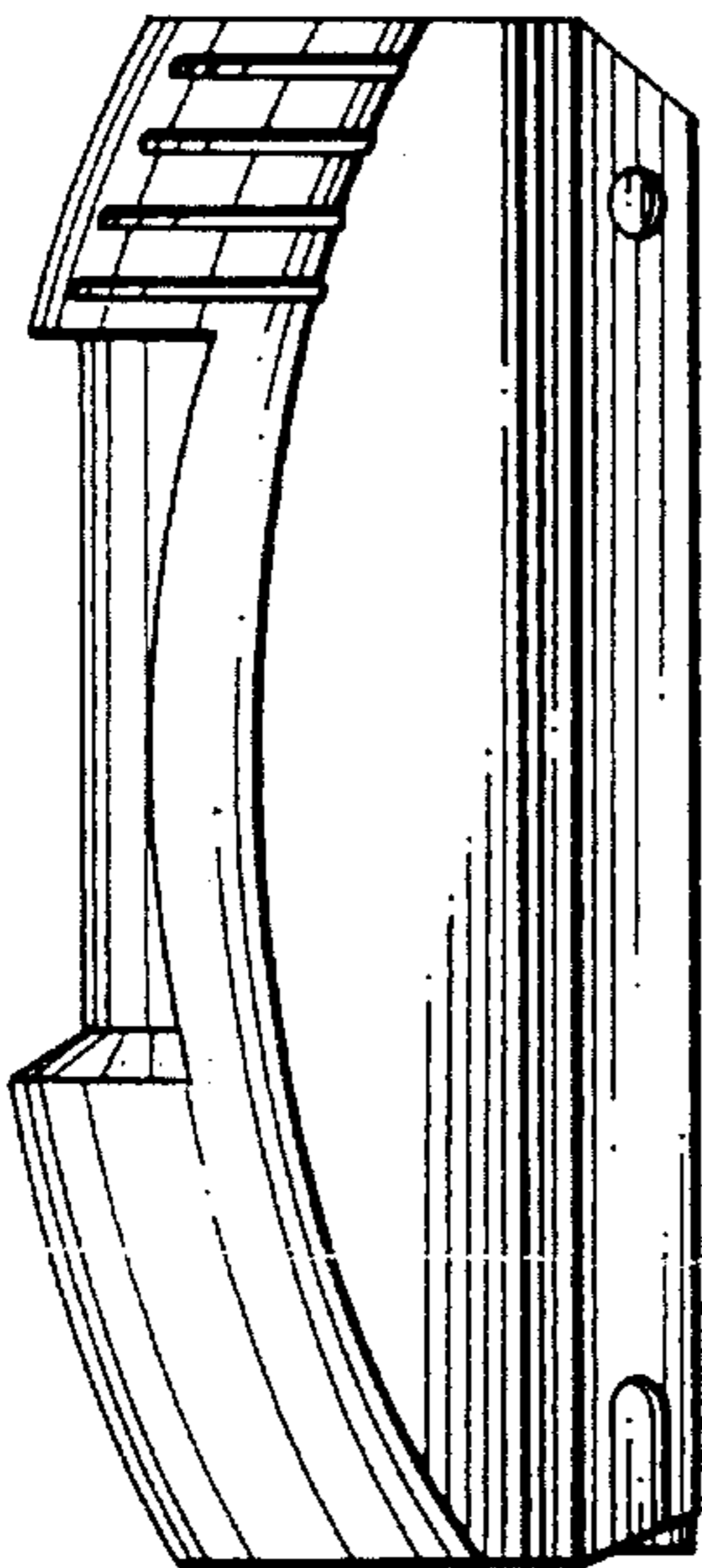

FIG. 2

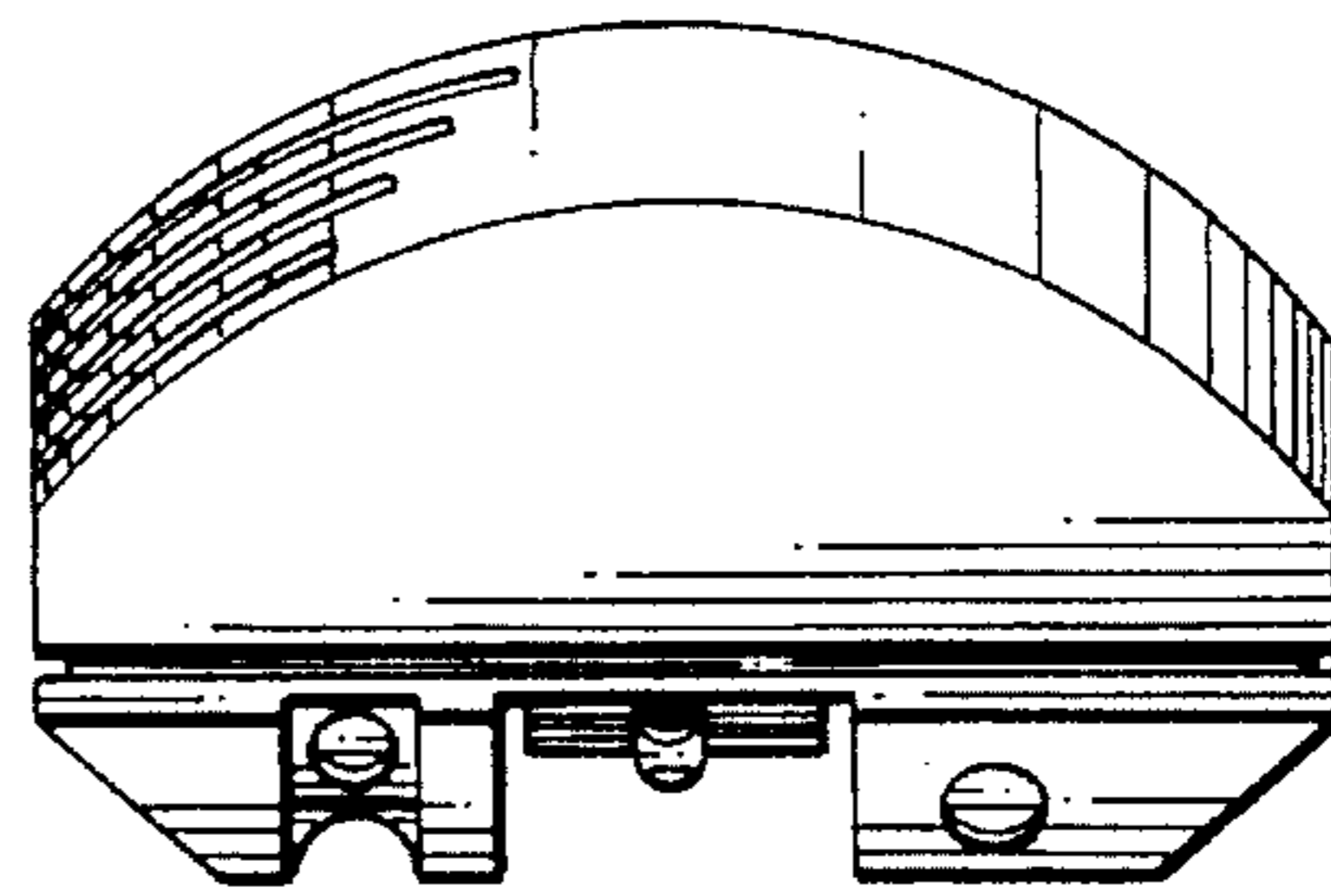

FIG. 4

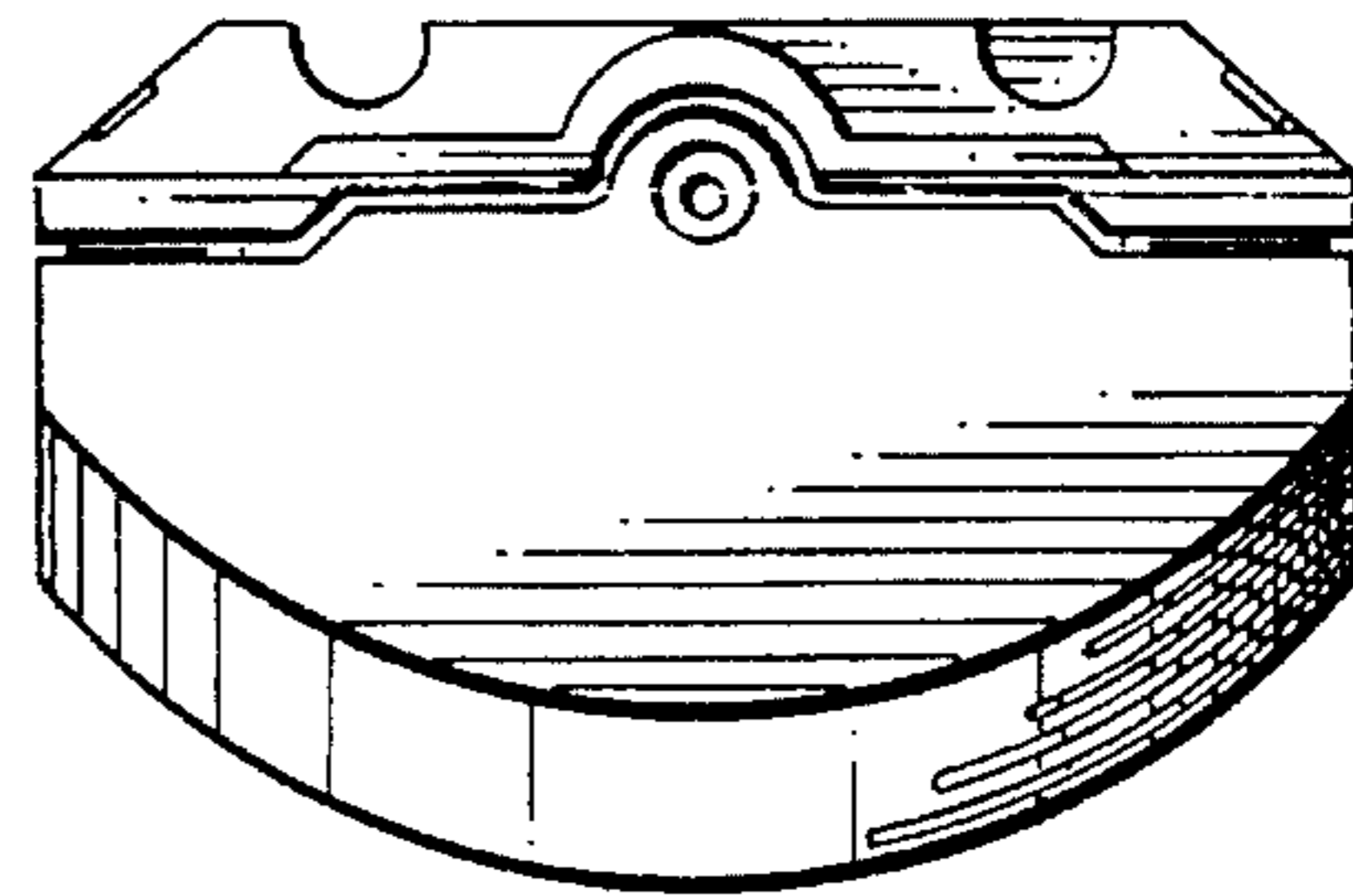

FIG. 5

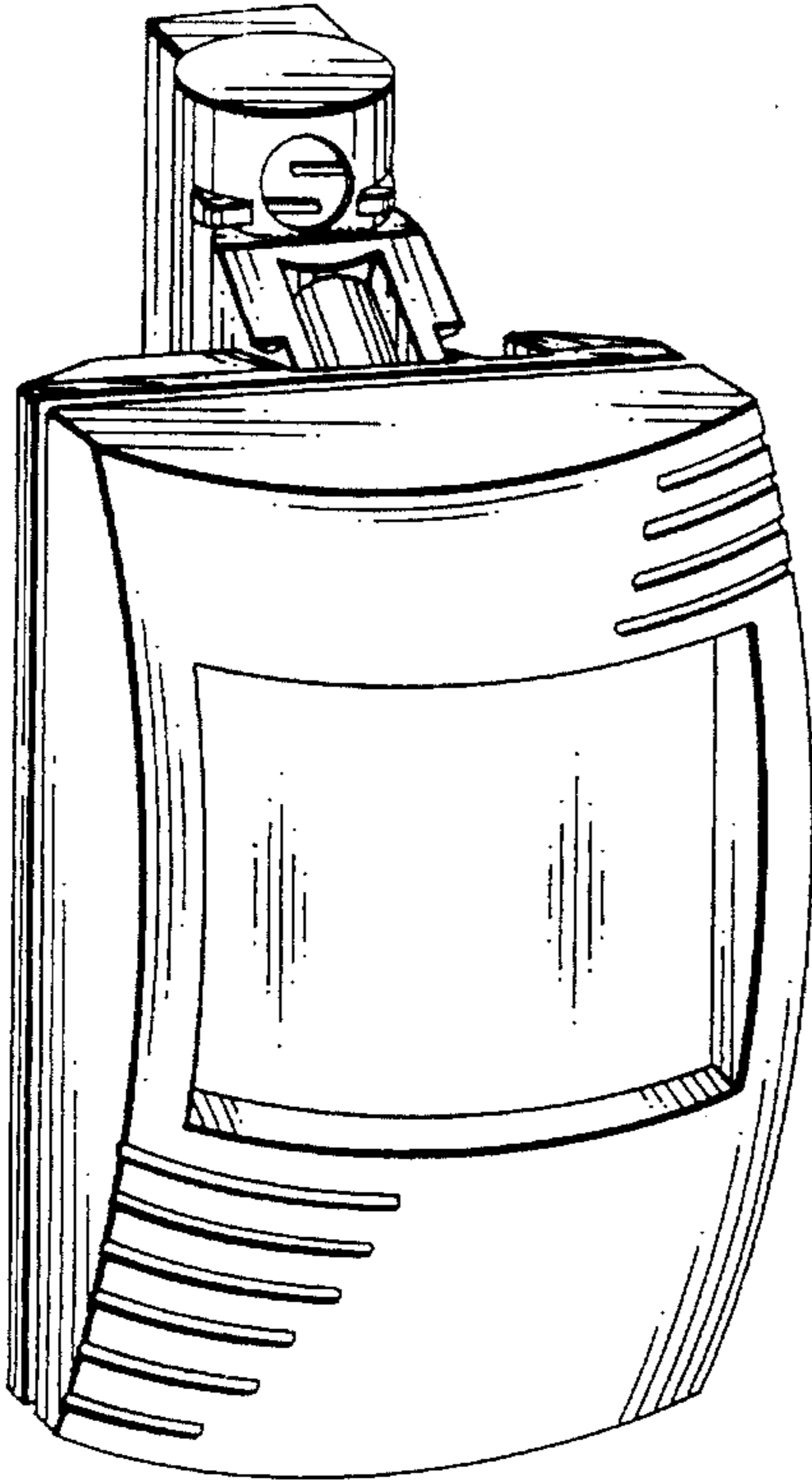

FIG. 6

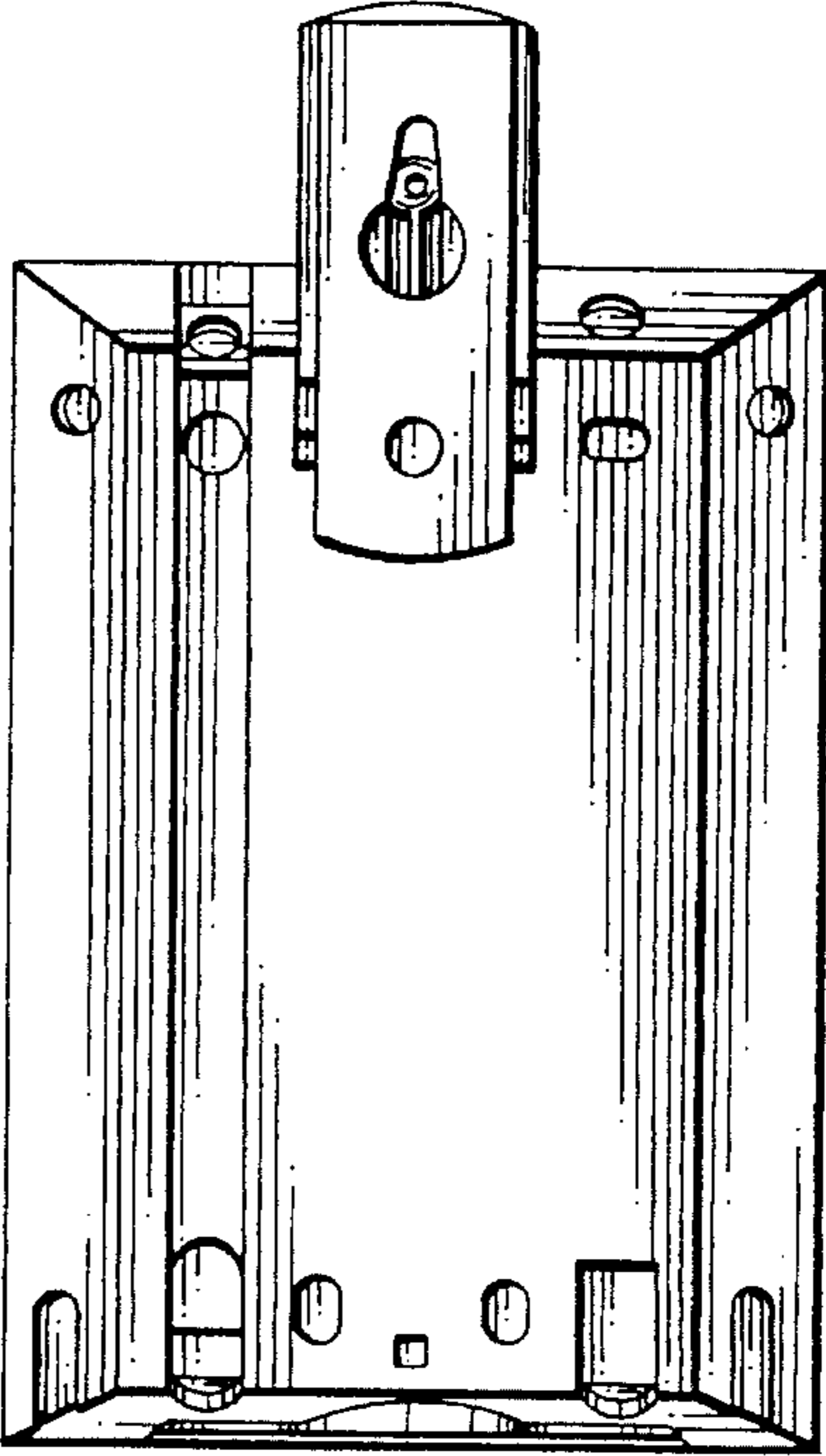

FIG. 7

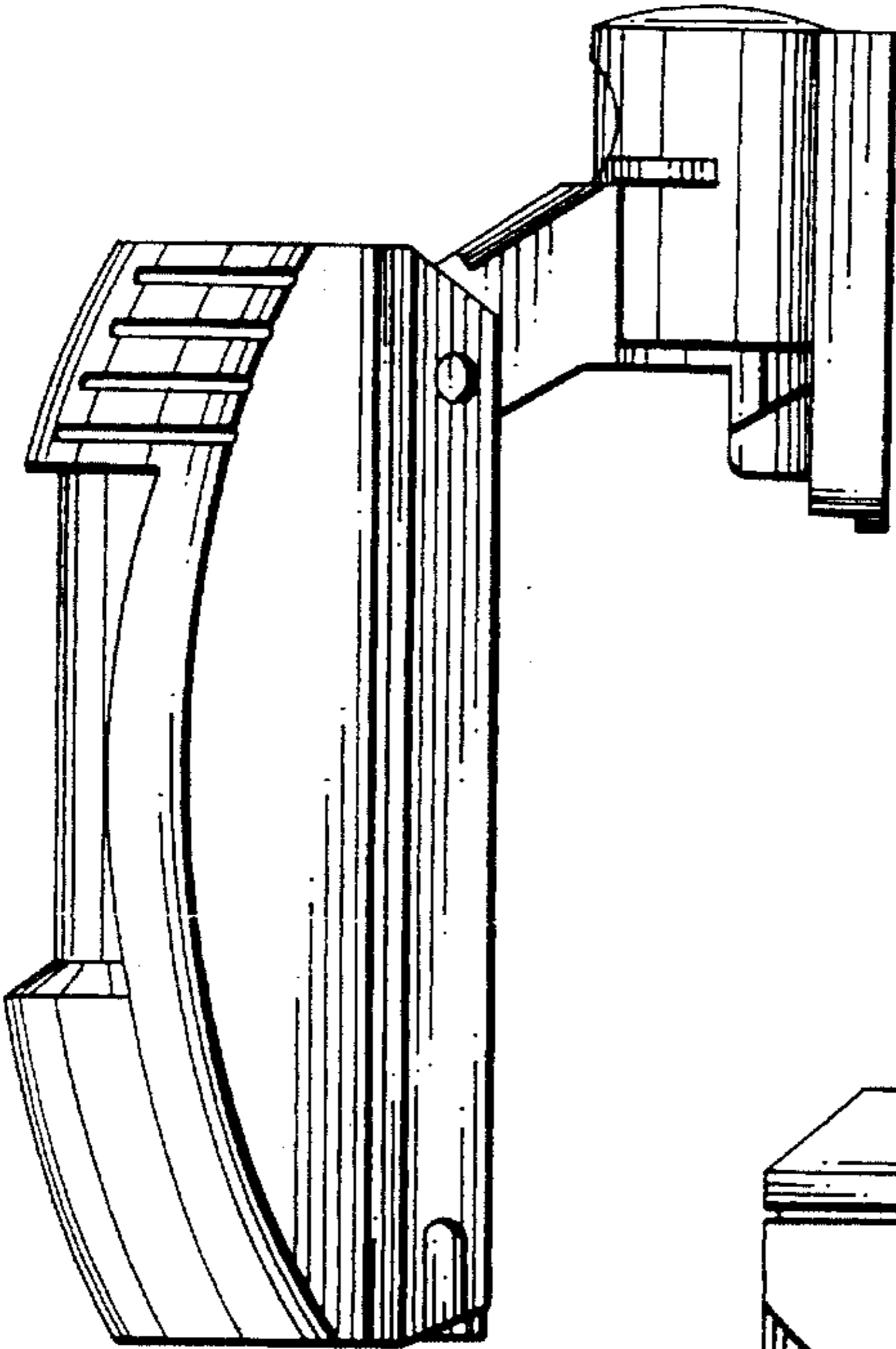

FIG. 8

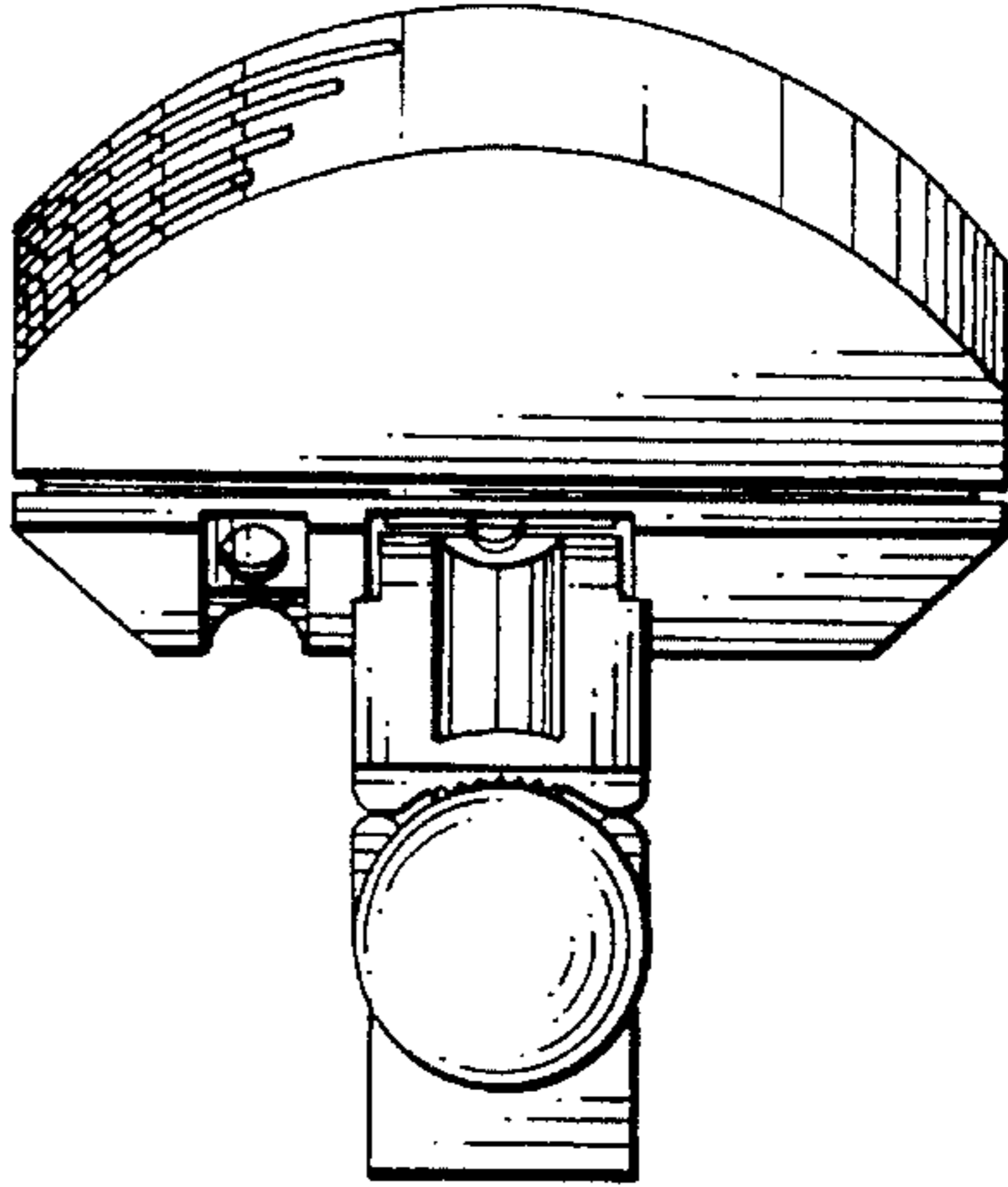

FIG. 9

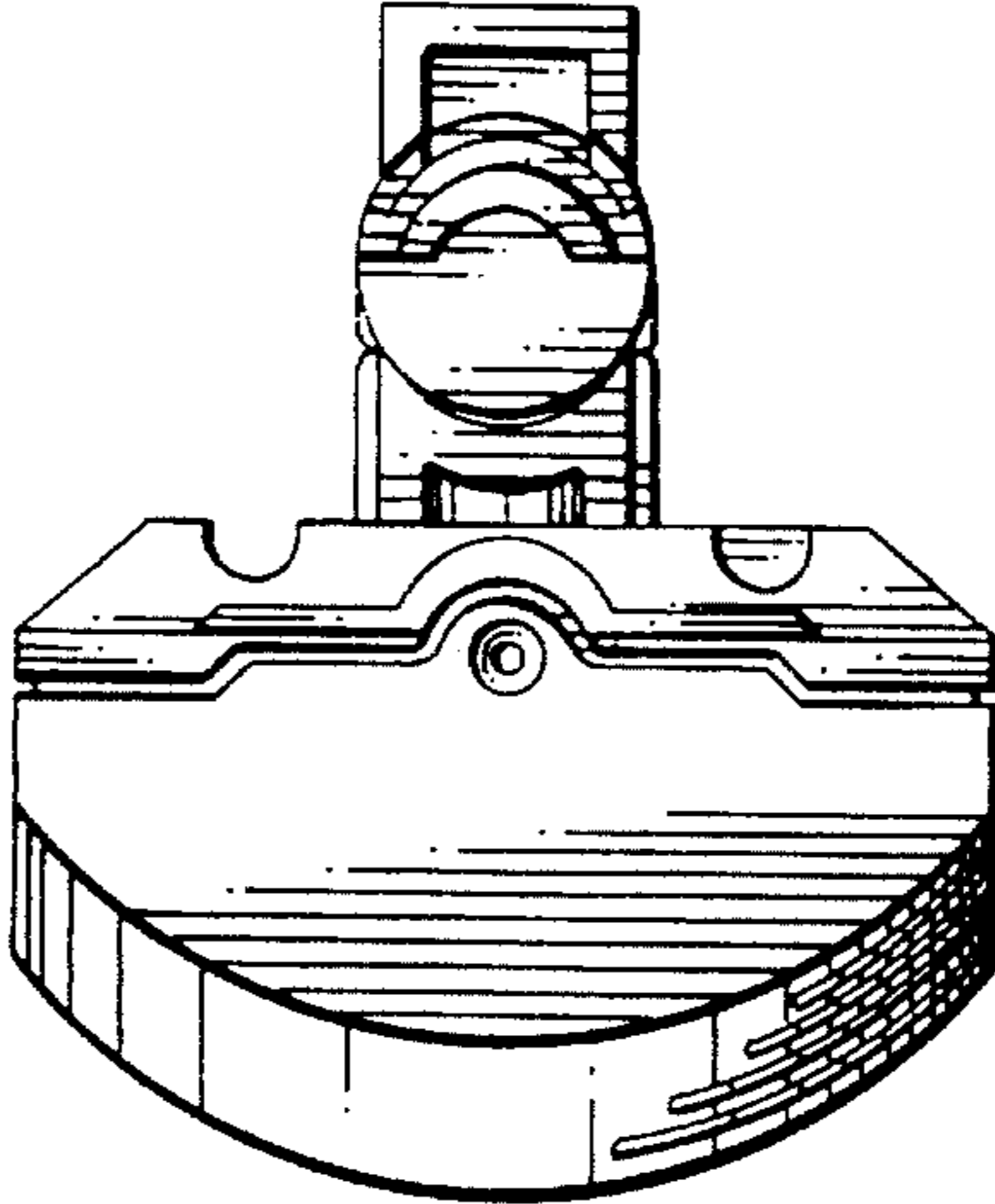

FIG. 10

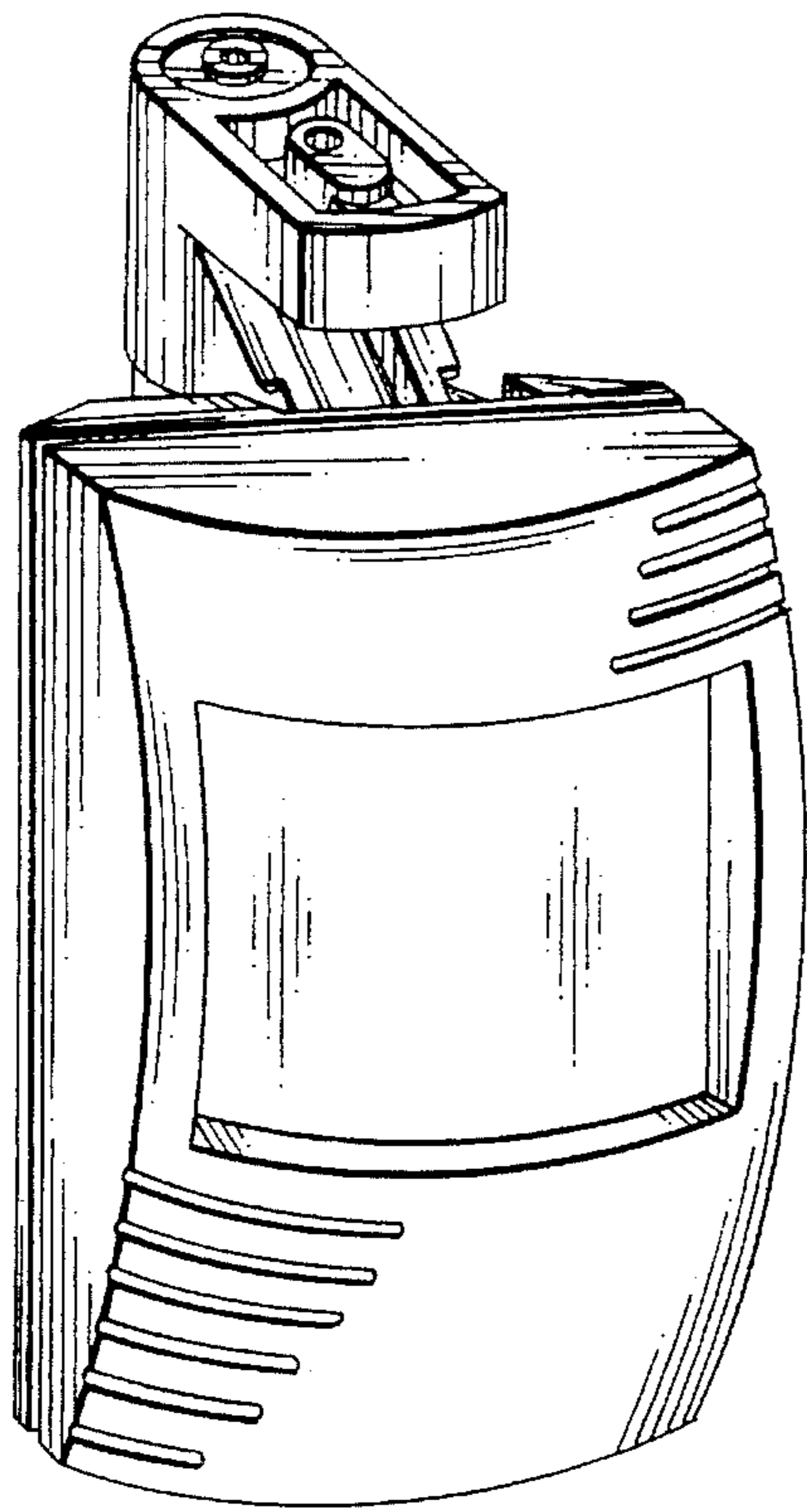

FIG. 11

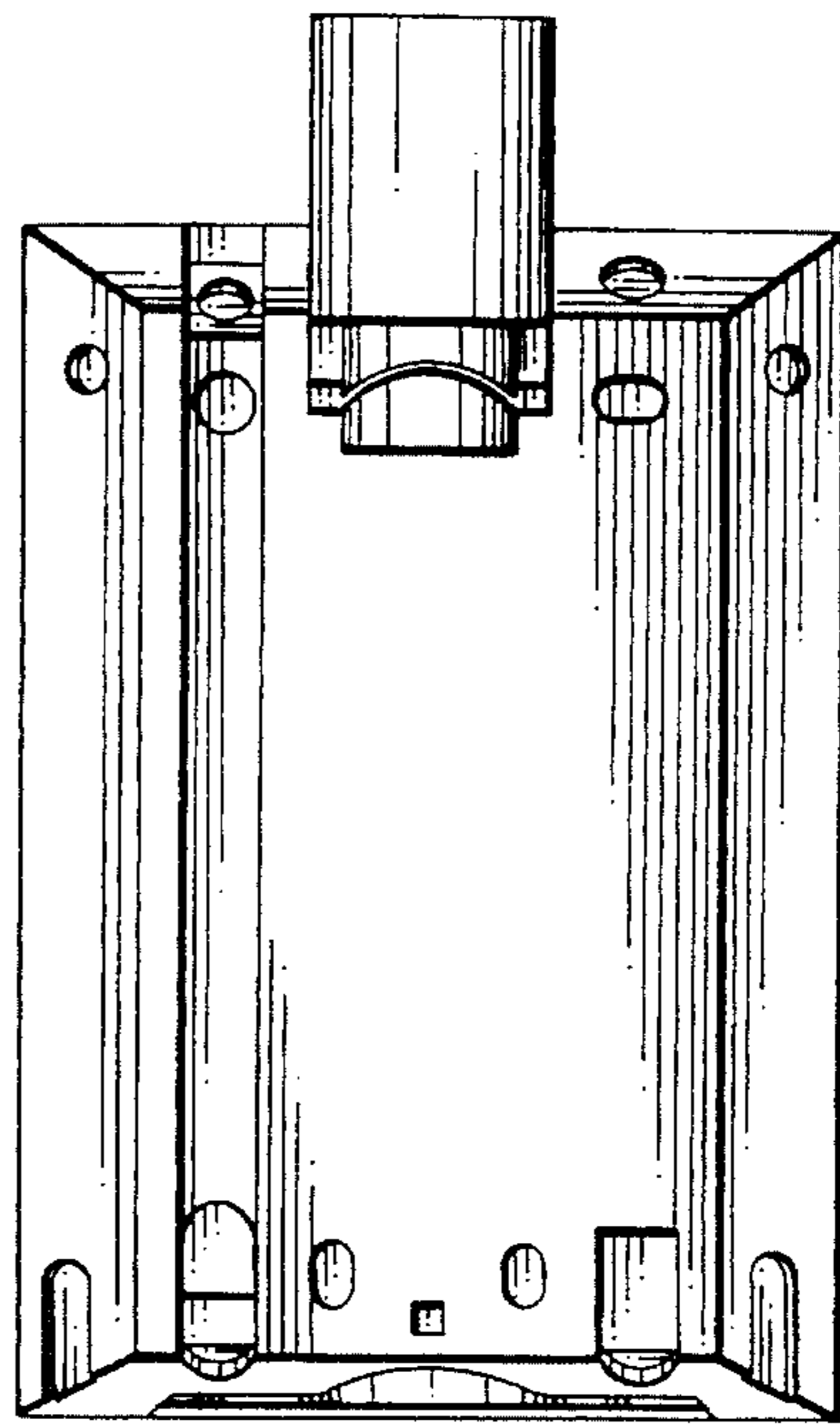

FIG. 12

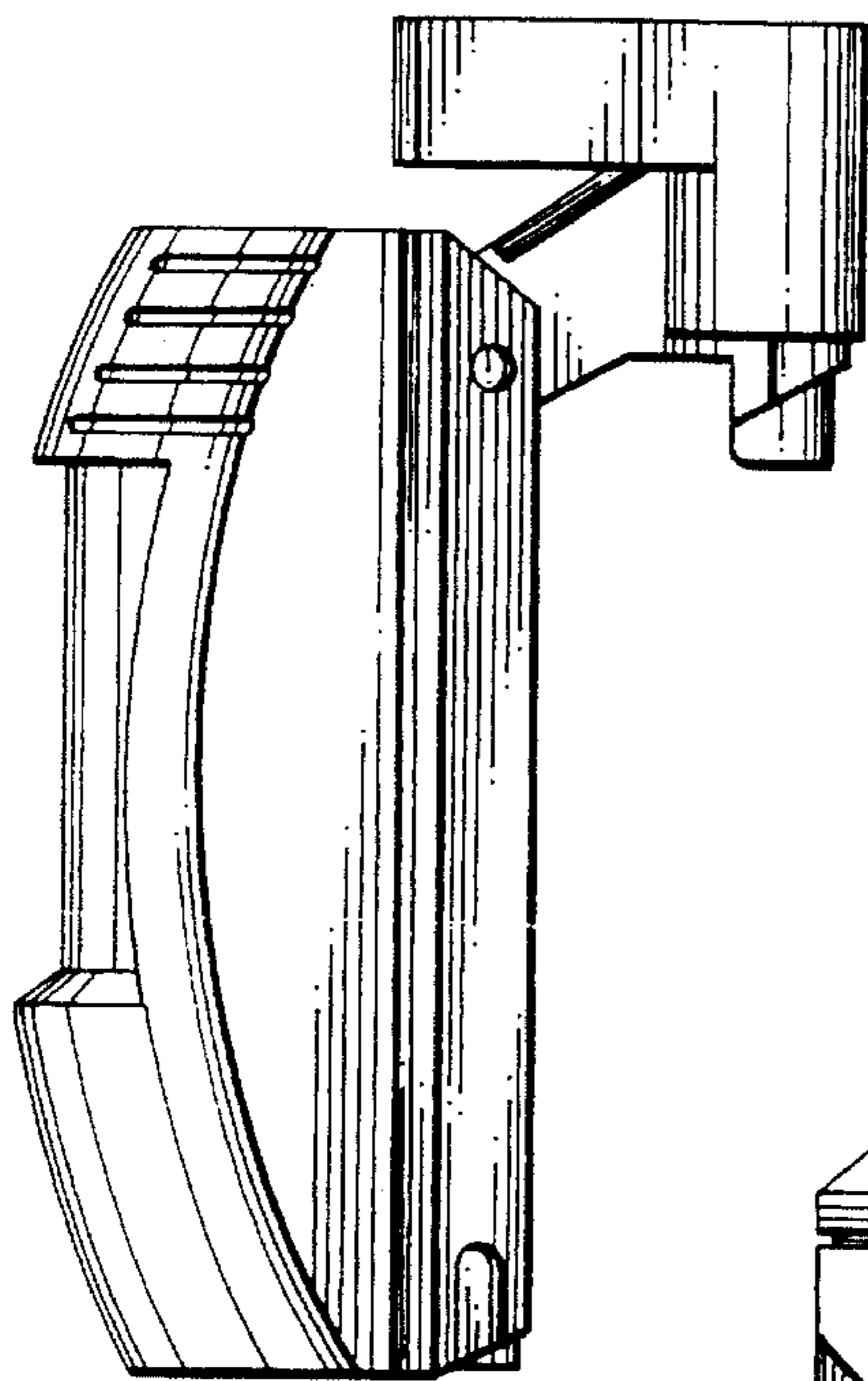

FIG. 13

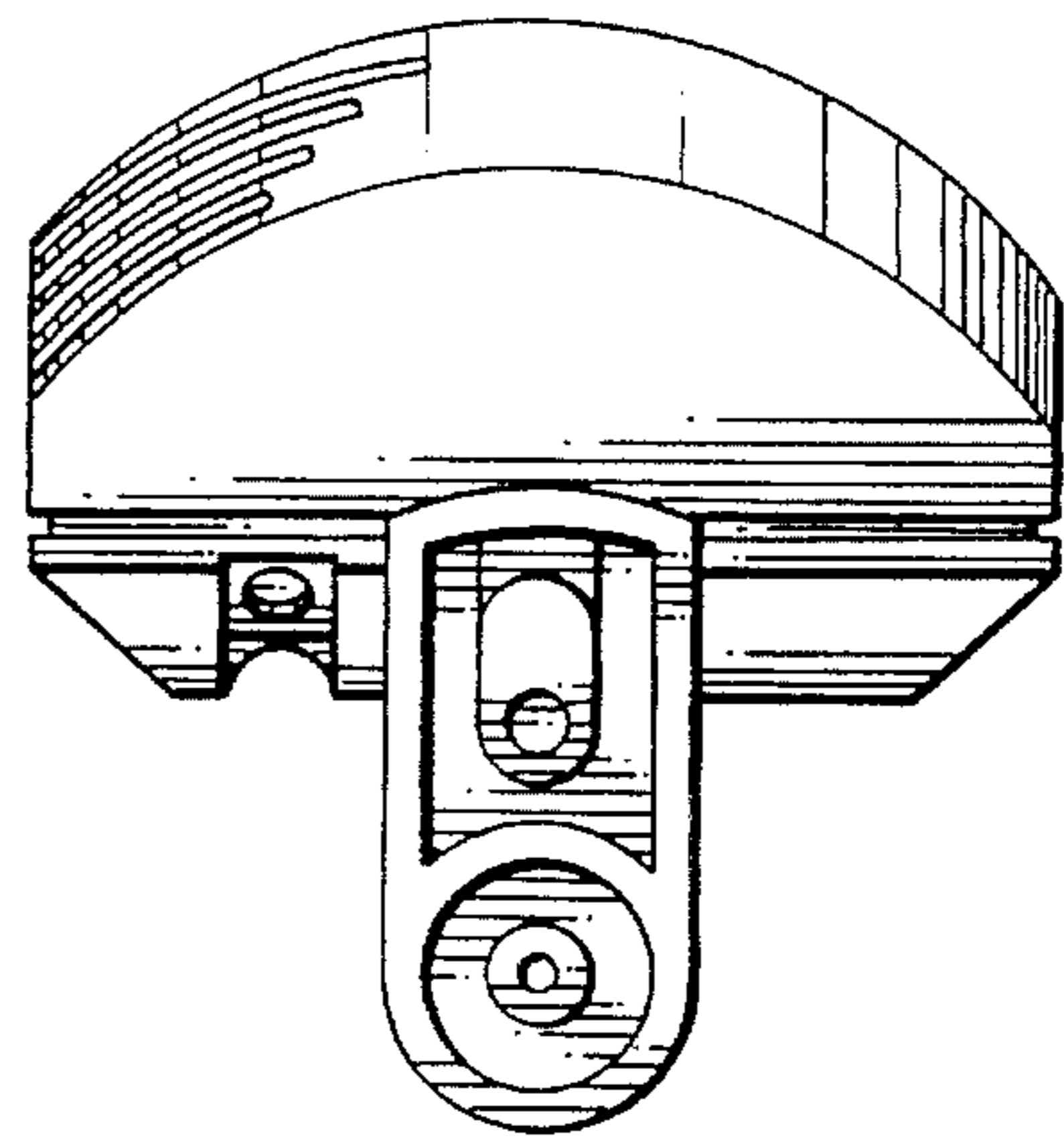

FIG. 14

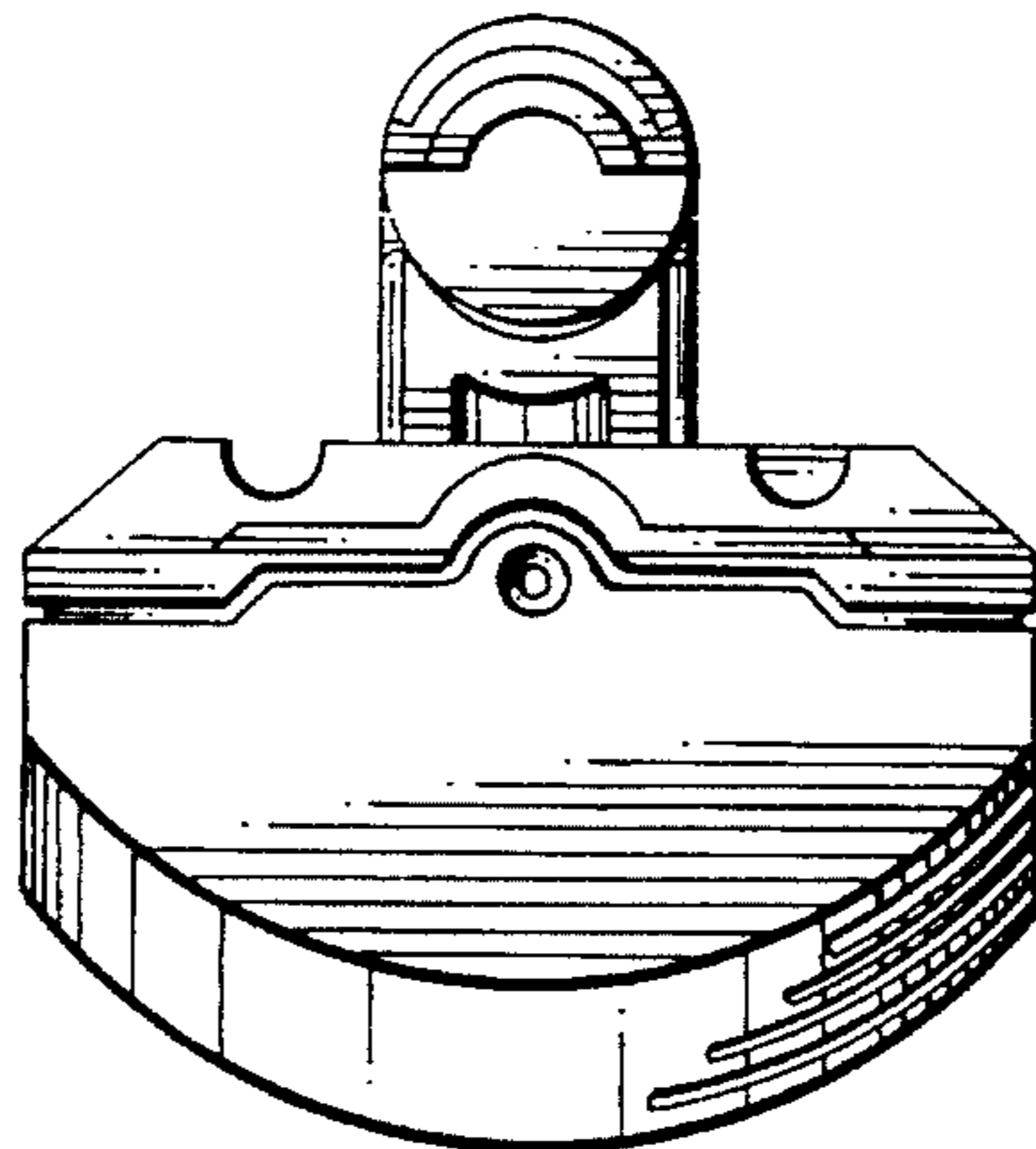

FIG. 15