



US00D367264S

United States Patent [19]

Mitani et al.

[11] Patent Number: **Des. 367,264**

[45] Date of Patent: ****Feb. 20, 1996**

[54] ELECTRICAL CONNECTOR

4,990,099 2/1991 Marin et al. D13/146 X

[75] Inventors: **Ikujiro Mitani; Kazuhiko Ikeda; Takeshi Nobe**, all of Tokyo, Japan

Primary Examiner—Joel Sincavage
Attorney, Agent, or Firm—Kanesaka & Takeuchi

[73] Assignee: **Hirose Electric Co., Ltd.**, Tokyo, Japan

[57] **CLAIM**

[**] Term: **14 Years**

The ornamental design for an electrical connector, as shown and described.

[21] Appl. No.: **42,060**

DESCRIPTION

[22] Filed: **Jul. 31, 1995**

[30] **Foreign Application Priority Data**

FIG. 1 is a top plan view of an electrical connector showing an embodiment of my new design;
FIG. 2 is a bottom plan view thereof;
FIG. 3 is a front elevational view thereof;
FIG. 4 is a rear elevational view thereof;
FIG. 5 is a right side elevational view thereof;
FIG. 6 is a left side elevational view thereof; and,
FIG. 7 is a sectional view taken along line 7—7 of FIG. 3.
The cross-sectional view is included for the purpose of showing surface contours which may not be clear from the remaining illustrations. Any features of internal construction shown are incidental and form no part of the claimed design.

Apr. 18, 1995 [JP] Japan 7-10576

[52] U.S. Cl. **D13/147**

[58] Field of Search D13/133, 146,
D13/147; 439/350, 358, 457, 470, 692,
693, 832

[56] **References Cited**

U.S. PATENT DOCUMENTS

D. 242,862 12/1976 Huber D13/147

D. 288,554 3/1987 Yokomizo et al. D13/147

1 Claim, 2 Drawing Sheets

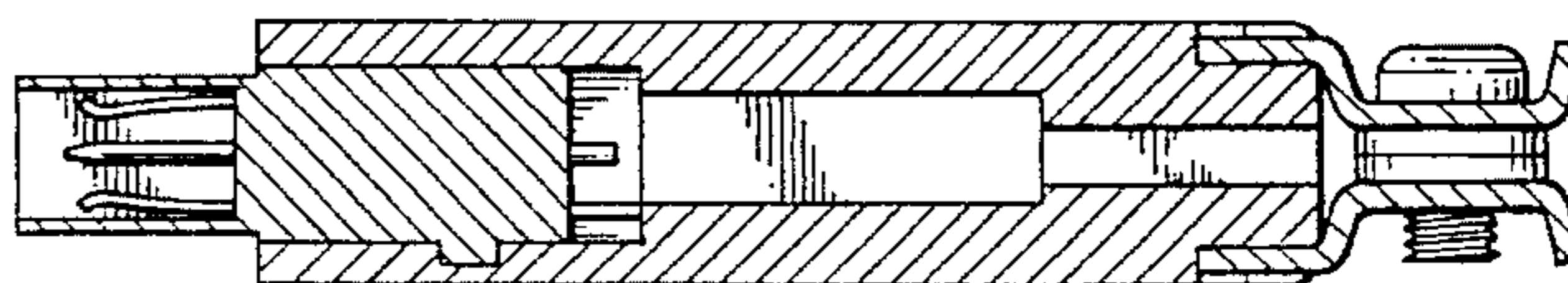
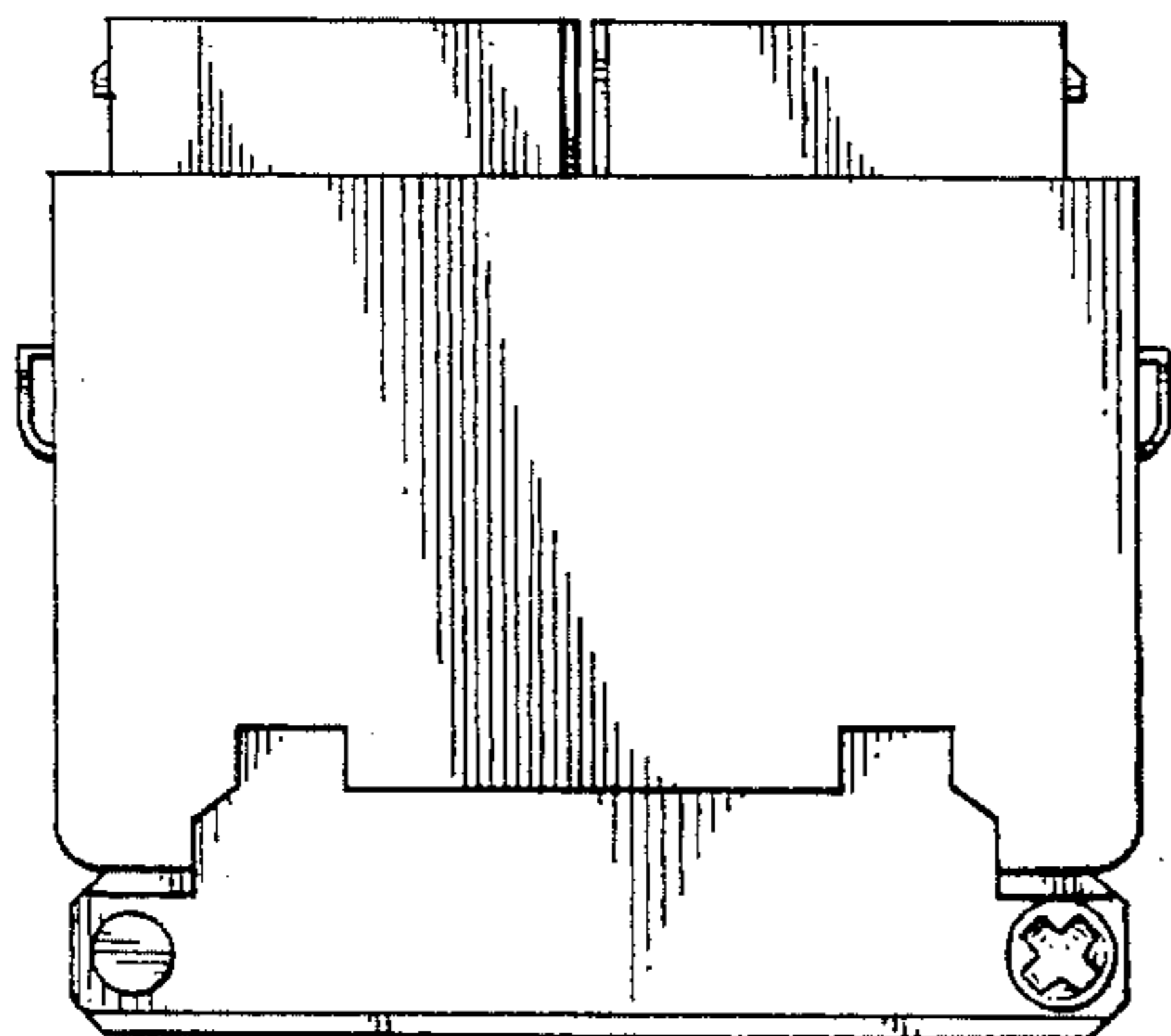

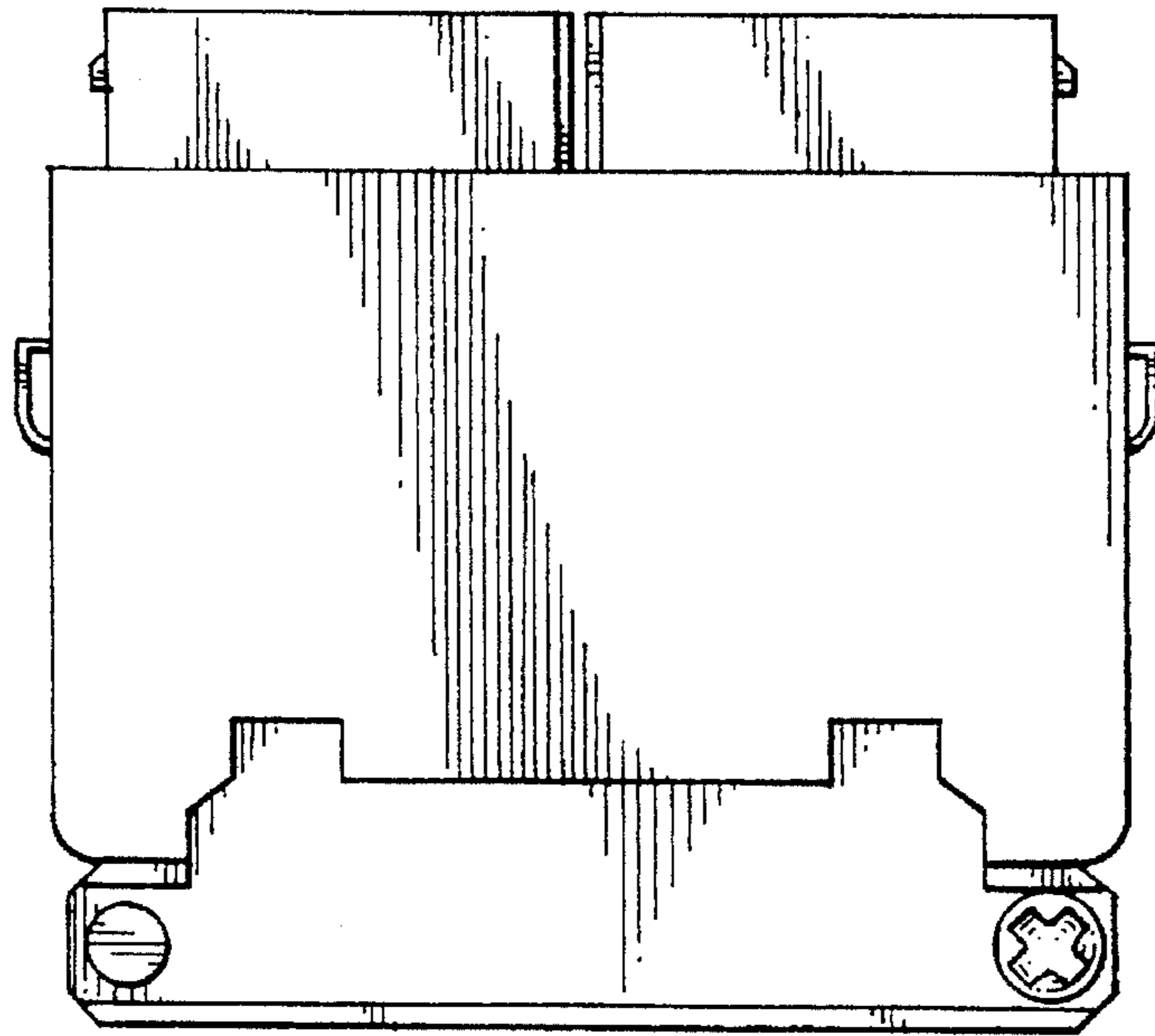

FIG. 1

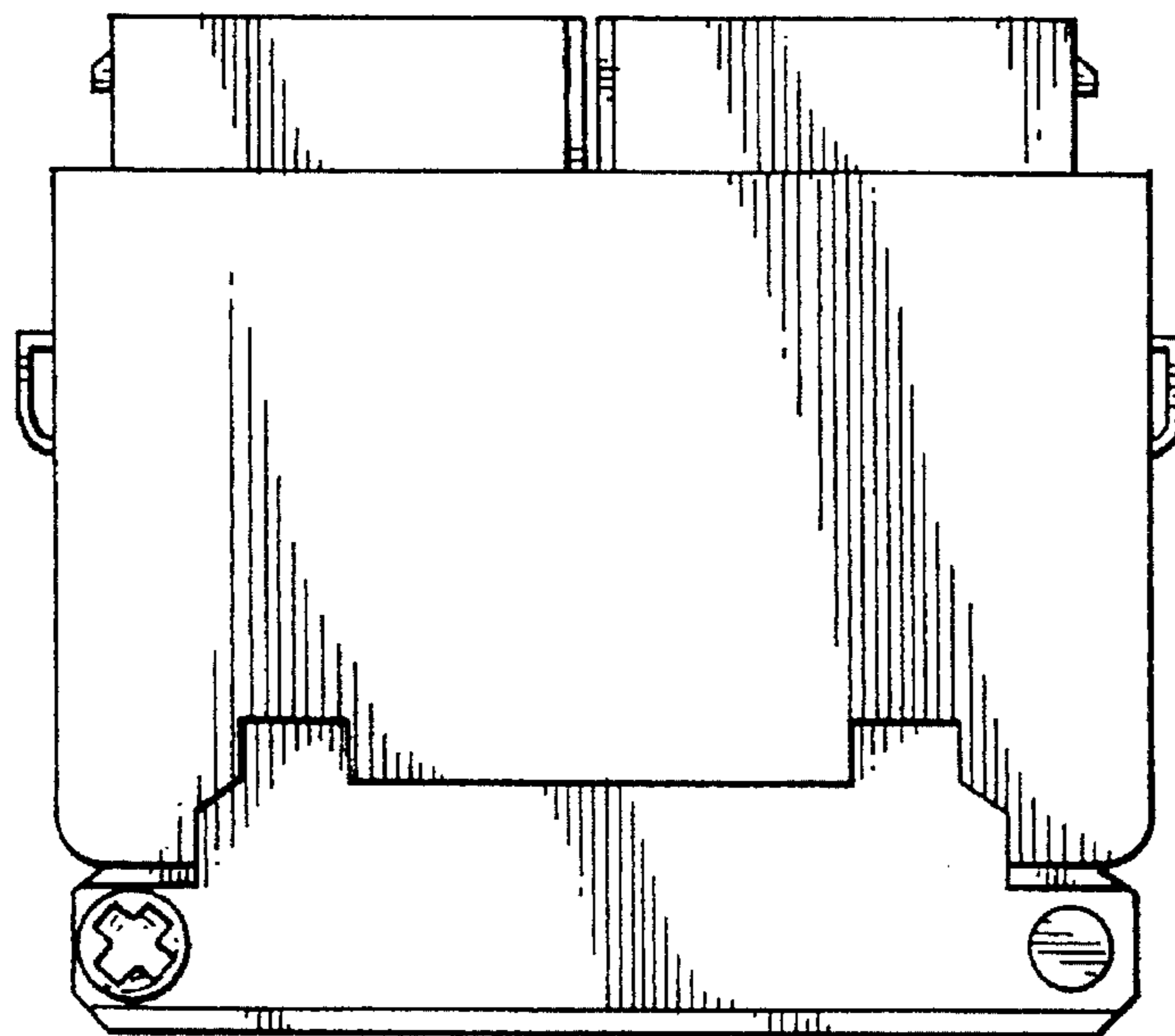

FIG. 2

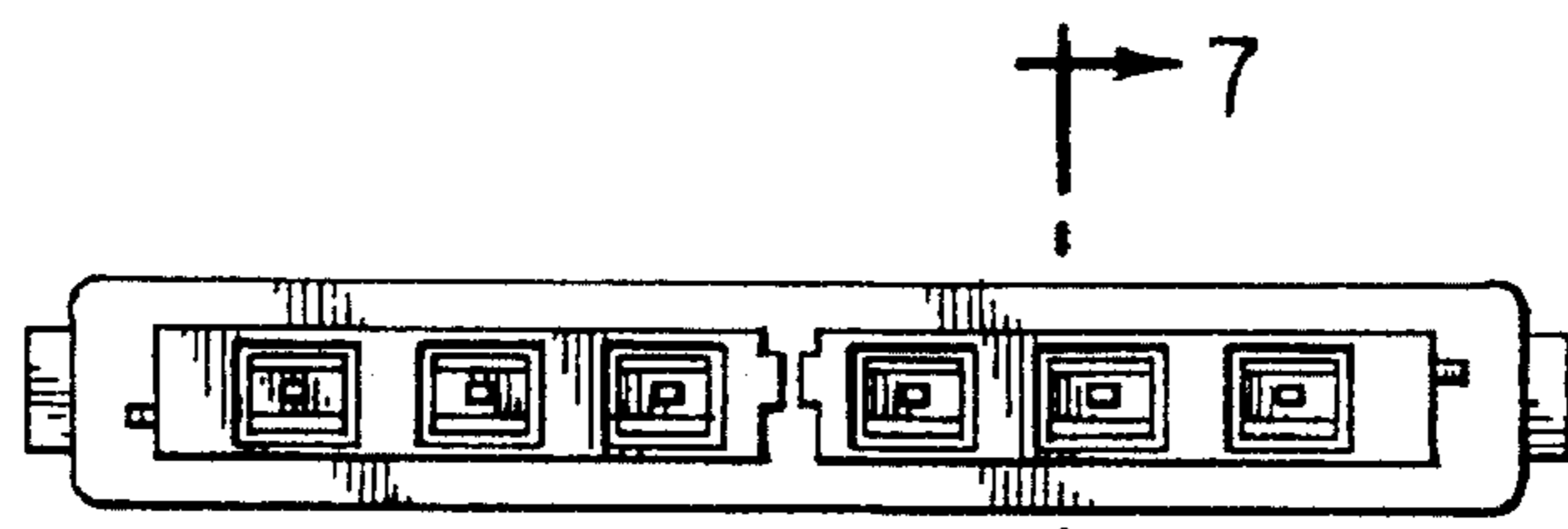

FIG. 3

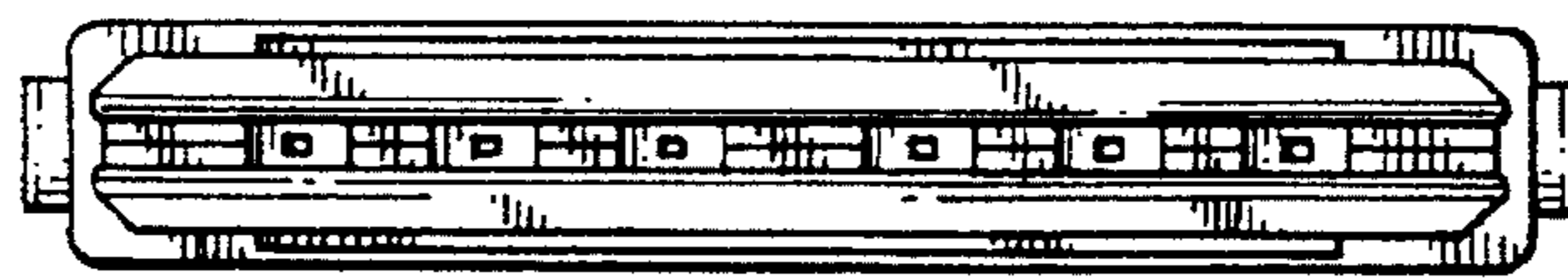

FIG. 4

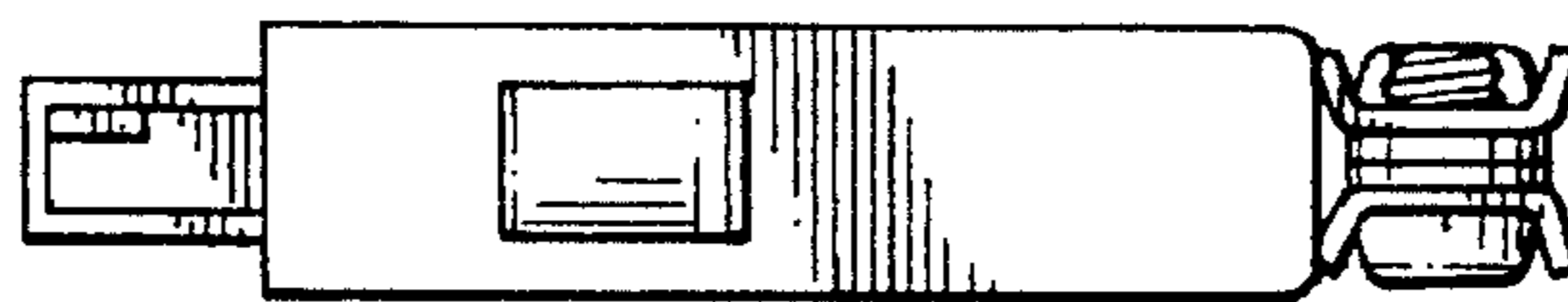

FIG. 5



FIG. 6

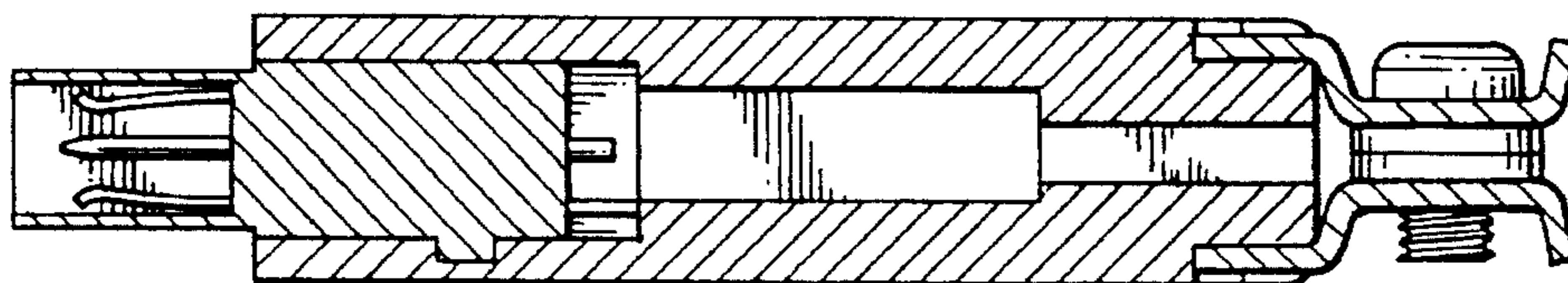

FIG. 7