



US00D367232S

United States Patent [19]
Dobashi

[11] **Patent Number:** **Des. 367,232**

[45] **Date of Patent:** ****Feb. 20, 1996**

[54] **WATCHCASE**

[75] **Inventor:** **Toshiyuki Dobashi**, Chiba, Japan

[73] **Assignee:** **Seiko Instruments Inc.**, Japan

[**] **Term:** **14 Years**

[21] **Appl. No.:** **36,142**

[22] **Filed:** **Mar. 14, 1995**

[52] **U.S. Cl.** **D10/30; D10/38**

[58] **Field of Search** **D10/1-40, 122-132;**
368/280-282, 276-277, 285, 239-242,
82-84

Jewelers Circular-Keystone-Sep. 1983-p. 125-Watch at top-right.

Home Furnishings Daily-Apr. 9, 1984-Sec. 2-p. 51-top-left-Watch at left.

Primary Examiner-Nelson C. Holtje
Attorney, Agent, or Firm-Adams & Wilks

[57] **CLAIM**

The ornamental design for a watchcase, as shown and described.

DESCRIPTION

FIG. 1 is a front elevational view of a watchcase showing our new design;

FIG. 2 is a rear elevational view thereof;

FIG. 3 is a top plan view thereof;

FIG. 4 is a bottom plan view thereof;

FIG. 5 is a left side elevational view thereof;

FIG. 6 is a right side elevational view thereof; and,

FIG. 7 is a perspective view thereof.

[56] **References Cited**

U.S. PATENT DOCUMENTS

D. 261,734	11/1981	Onodera	D10/39
D. 301,692	6/1989	Wakamatsu	D10/38
D. 349,062	7/1994	Goto	D10/39
D. 352,250	11/1994	Giardiello	D10/39
D. 354,012	1/1995	Giardiello	D10/39
D. 358,552	5/1995	Houlihan	D10/38

OTHER PUBLICATIONS

Jeweler's Circular-Keystone Oct. 1985-p. 127-Watch at bottom-right.

Timex Cat. 1993-p. 20-Watch at bottom-left.

1 Claim, 2 Drawing Sheets

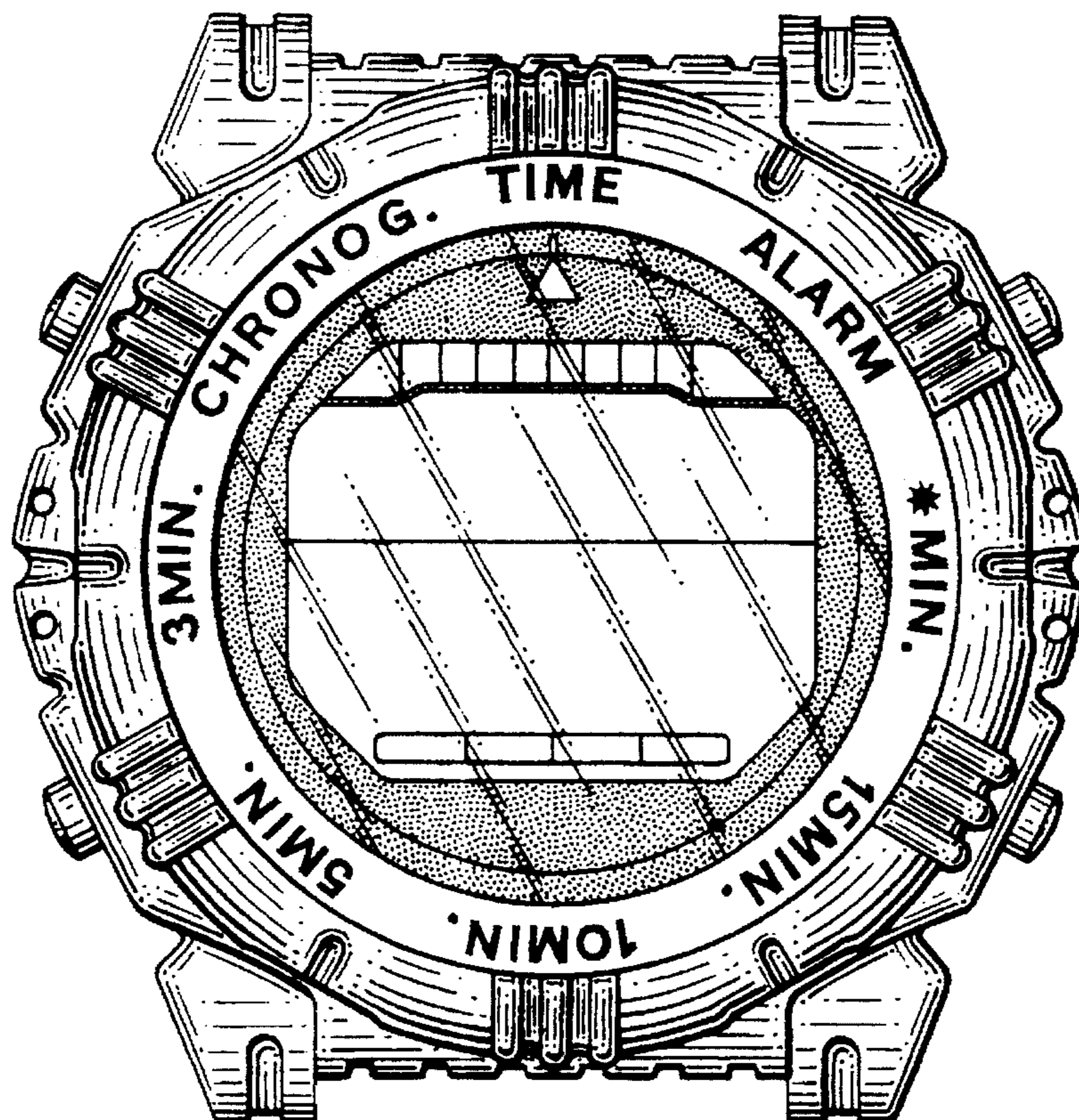

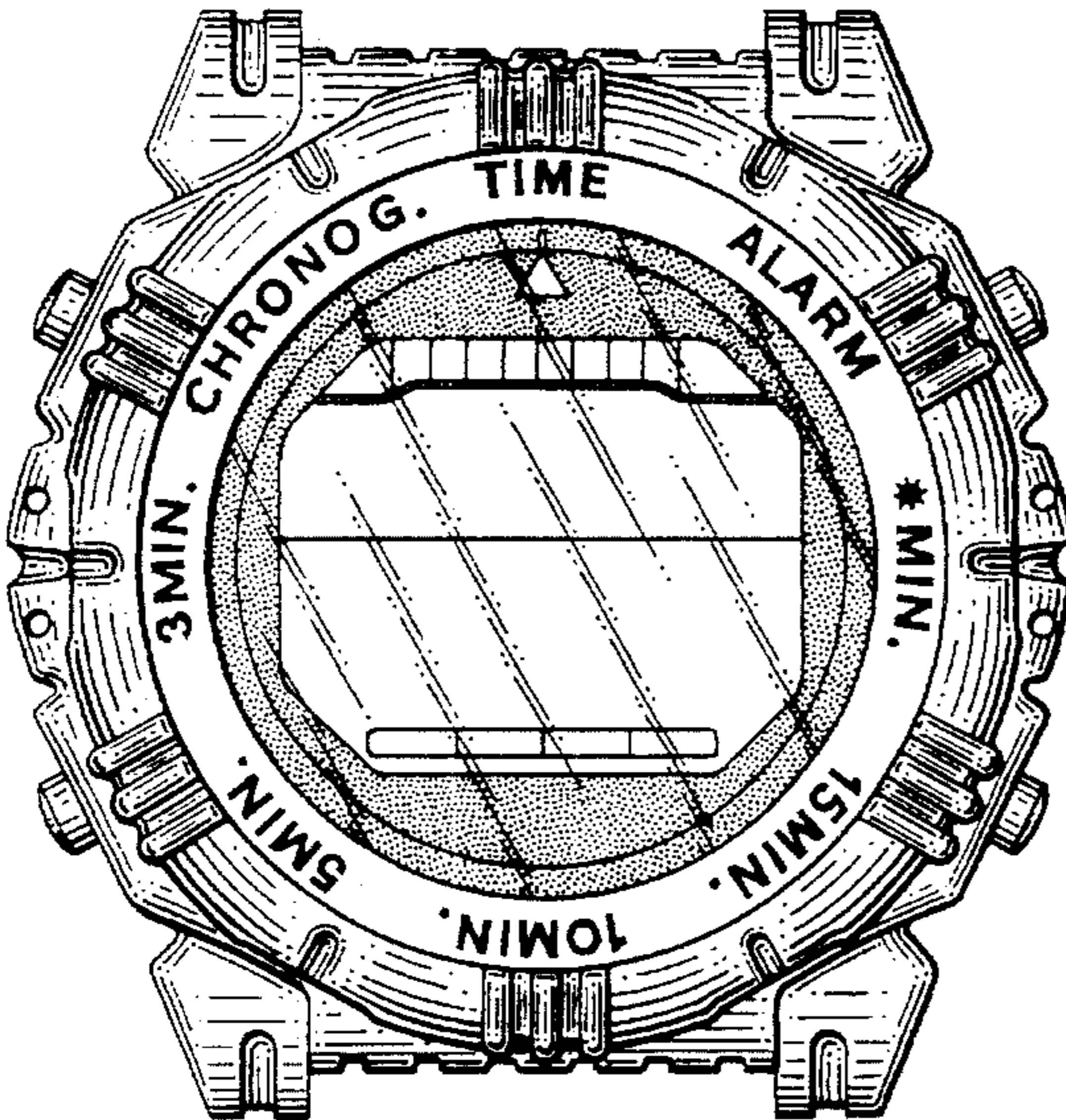

FIG. 1

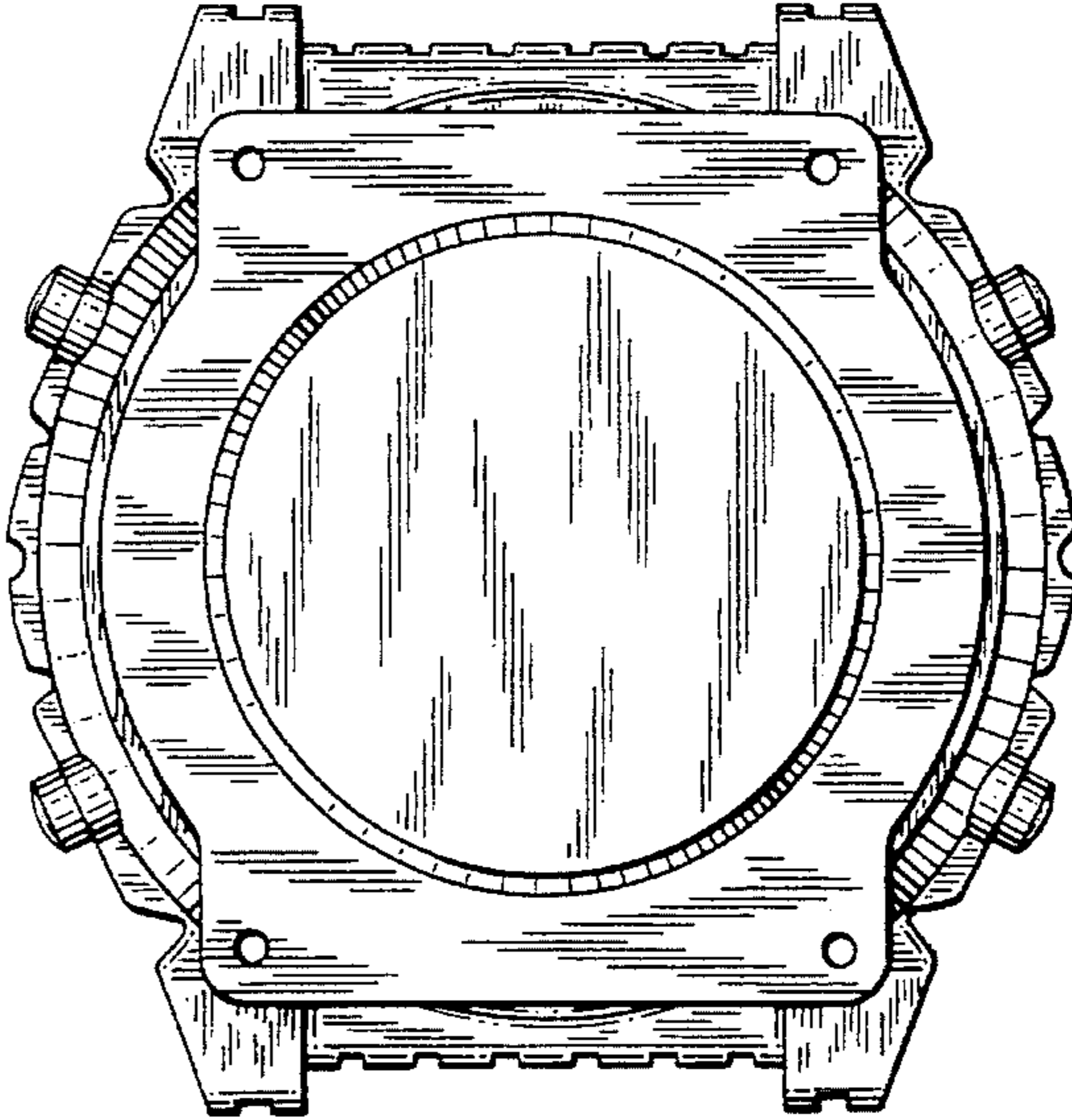

FIG. 2

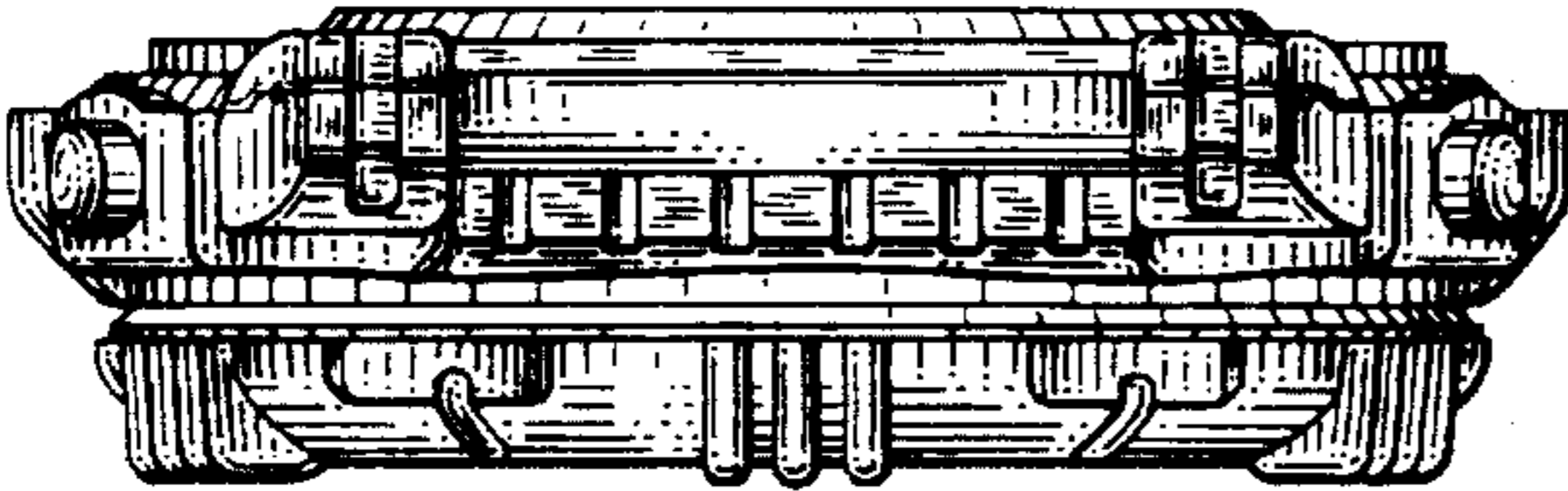

FIG. 3

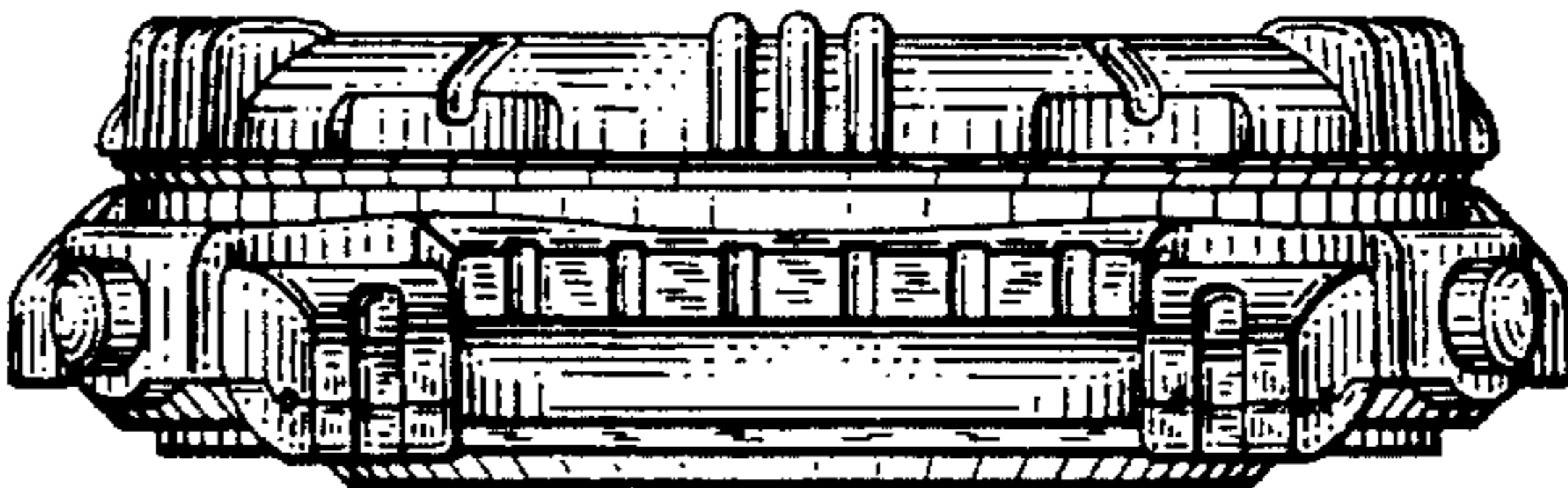

FIG. 4

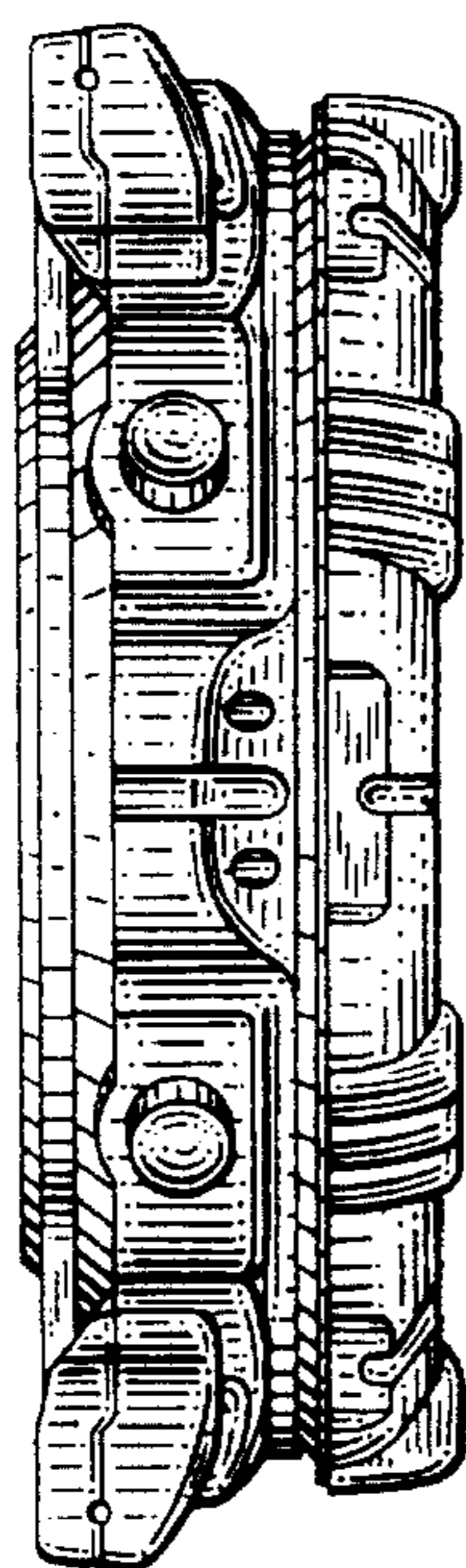

FIG. 5

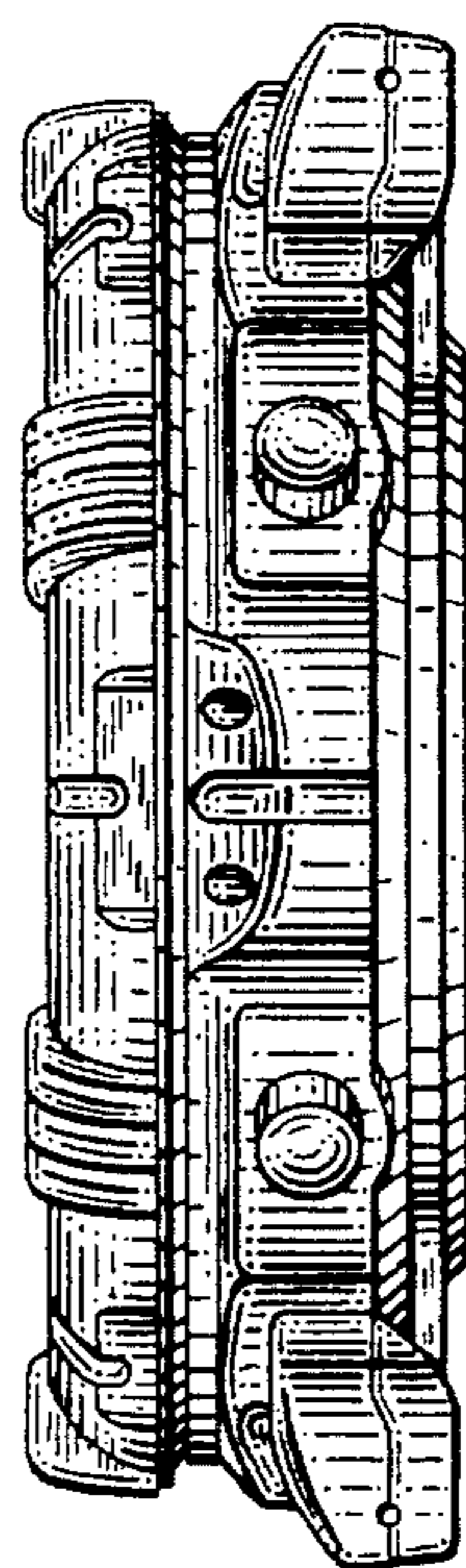

FIG. 6

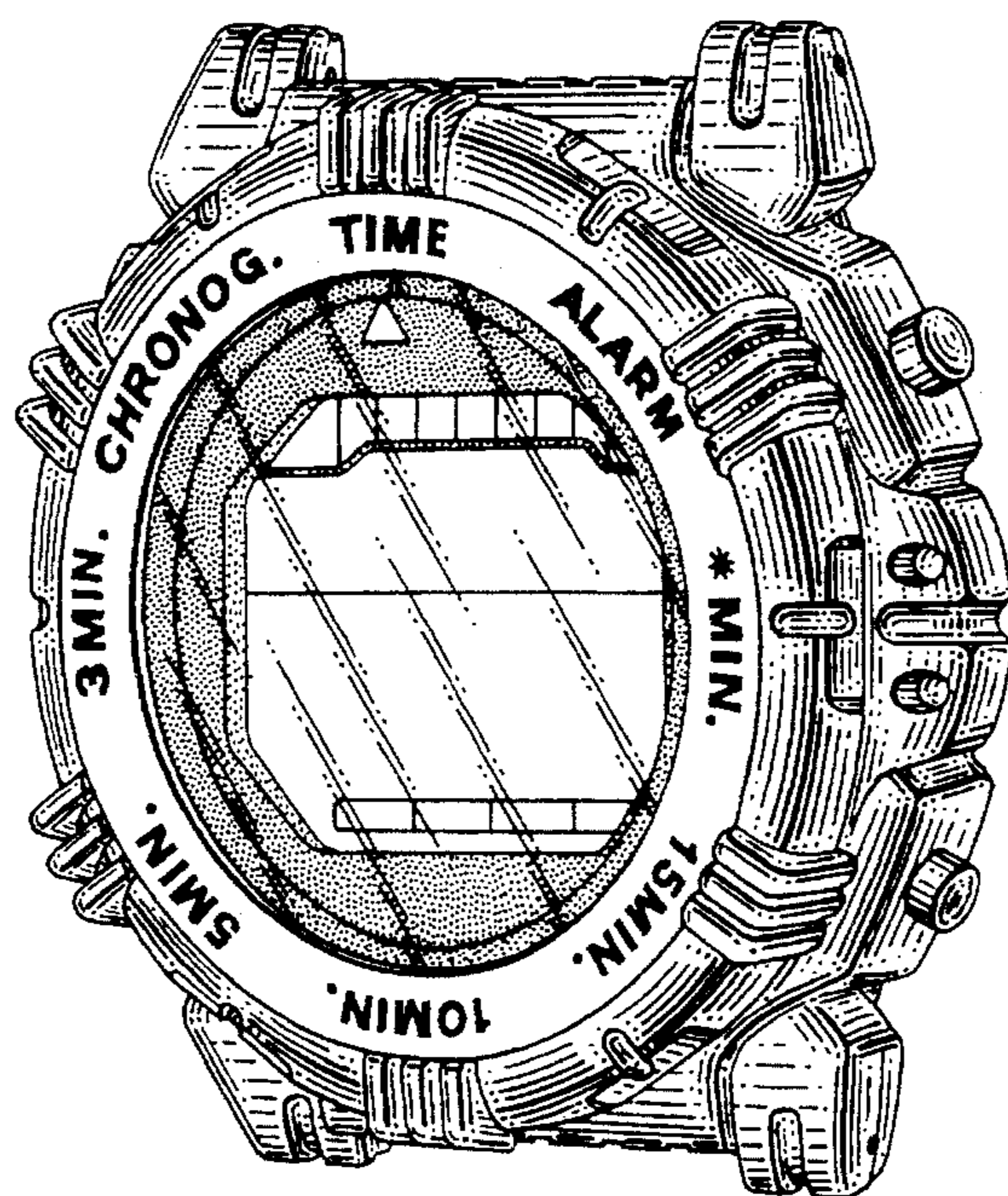

FIG. 7