



US00D367142S

United States Patent [19] Platt

[11] Patent Number: **Des. 367,142**
[45] Date of Patent: ****Feb. 13, 1996**

[54] **BODY HARNESS FOR TOWING**

1461930 1/1977 United Kingdom 280/1.5

[76] Inventor: **Chester G. Platt**, 510 Oakwood Ave.,
Lancaster, Ohio 43130

Primary Examiner—Kay H. Chin
Attorney, Agent, or Firm—Richard C. Litman

[**] Term: **14 Years**

[57] **CLAIM**

[21] Appl. No.: **32,714**

The ornamental design for a body harness for towing, as shown and described.

[22] Filed: **Dec. 27, 1994**

DESCRIPTION

[52] U.S. Cl. **D34/27; D29/124; D30/152; D34/28**

[58] **Field of Search** **D34/27, 12; D29/124; D30/152; 280/13, 1.5; 119/770; 224/184, 259**

[56] **References Cited**

U.S. PATENT DOCUMENTS

2,365,174	12/1944	Cochran	280/1.5
2,559,981	7/1951	McBride .	
2,613,953	10/1952	Giovannoni .	
3,038,644	6/1962	Johnson .	
3,077,292	2/1963	Gehrke .	
3,295,501	1/1967	Riley	119/770
3,346,154	10/1967	Bishop .	
4,445,866	5/1984	Cillieres .	
4,638,764	1/1987	Anderson	119/770
4,667,624	5/1987	Smith .	

FIG. 1 is a rear perspective view of a body harness for towing showing my new design;

FIG. 2 is a front elevational view thereof, shown with the lowermost constituent member part separated from the body belt and a looped intermediate member;

FIG. 3 is a left side elevational view of the body harness as shown in FIG. 2, the right side view being a mirror image; FIG. 4 is a rear elevational view of the body harness as shown in FIG. 2;

FIG. 5 is a top plan view of the body harness as shown in FIG. 2; and,

FIG. 6 is a bottom plan view of the body harness as shown in FIG. 2.

The broken line showing of a person in FIG. 1 is for illustrative purposes only and forms no part of the claimed design. The fragmentary showing of straps and proximate brackets indicate indeterminate, variable length of the respective strap.

FOREIGN PATENT DOCUMENTS

14541 of 1893 United Kingdom .

1 Claim, 5 Drawing Sheets

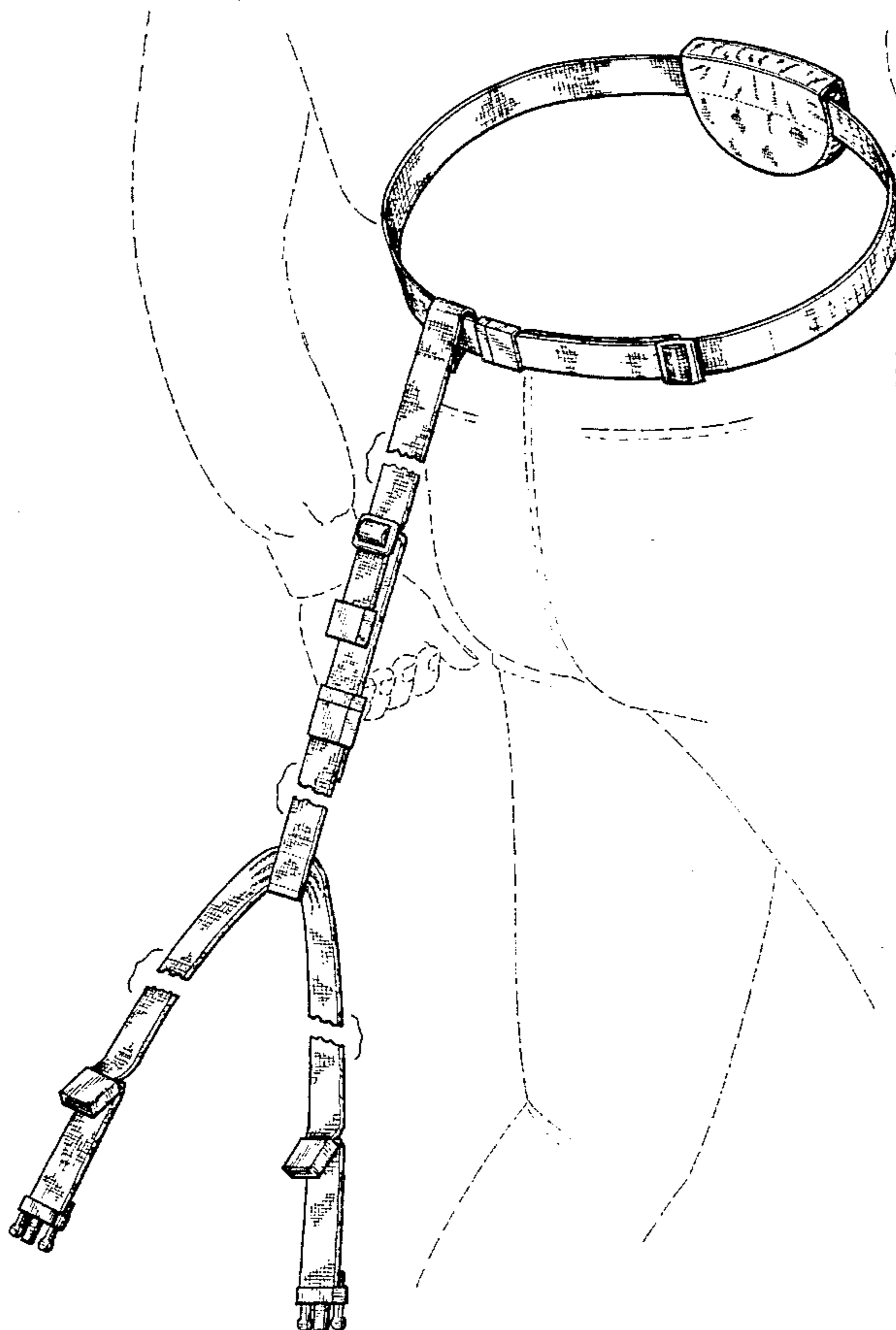

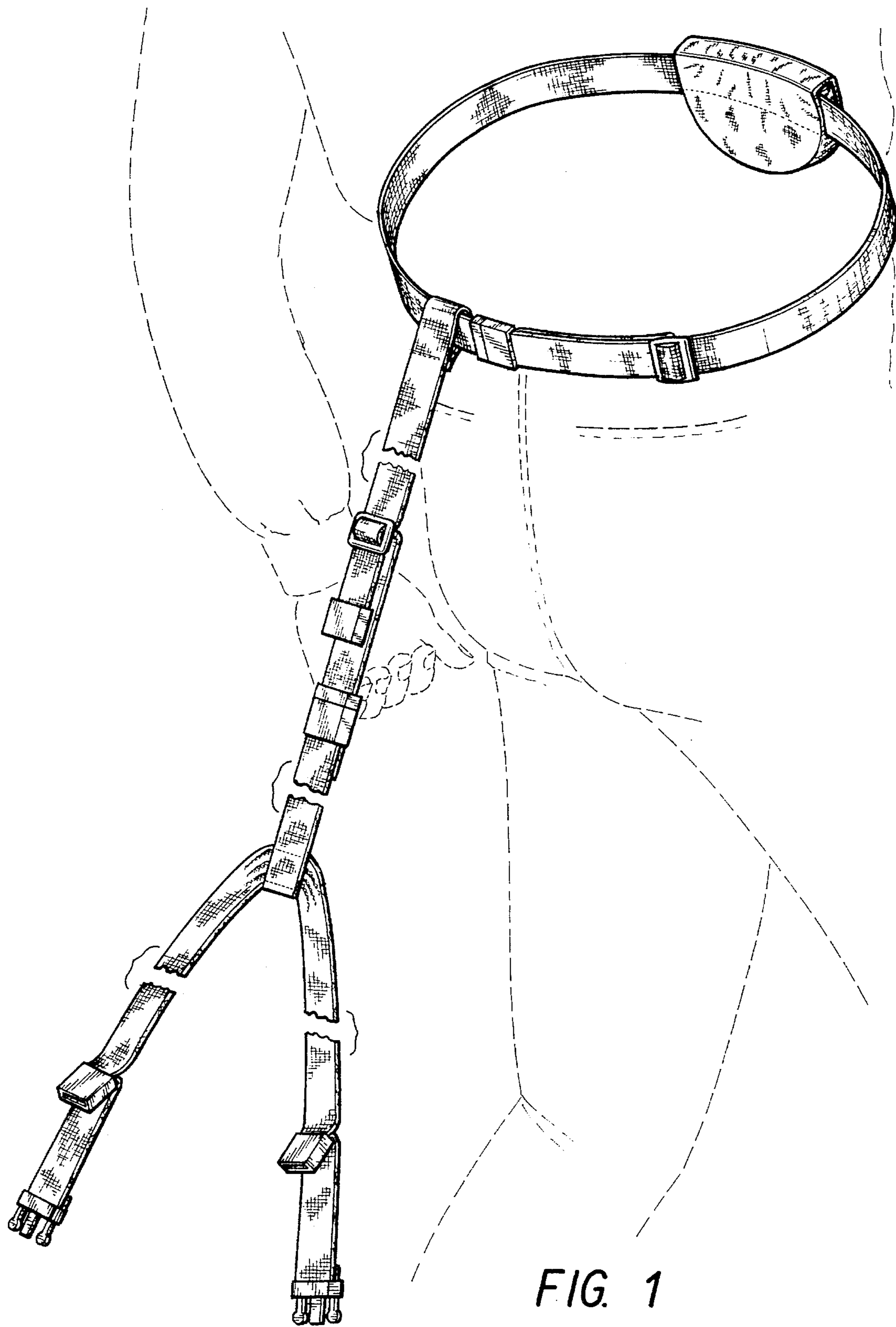

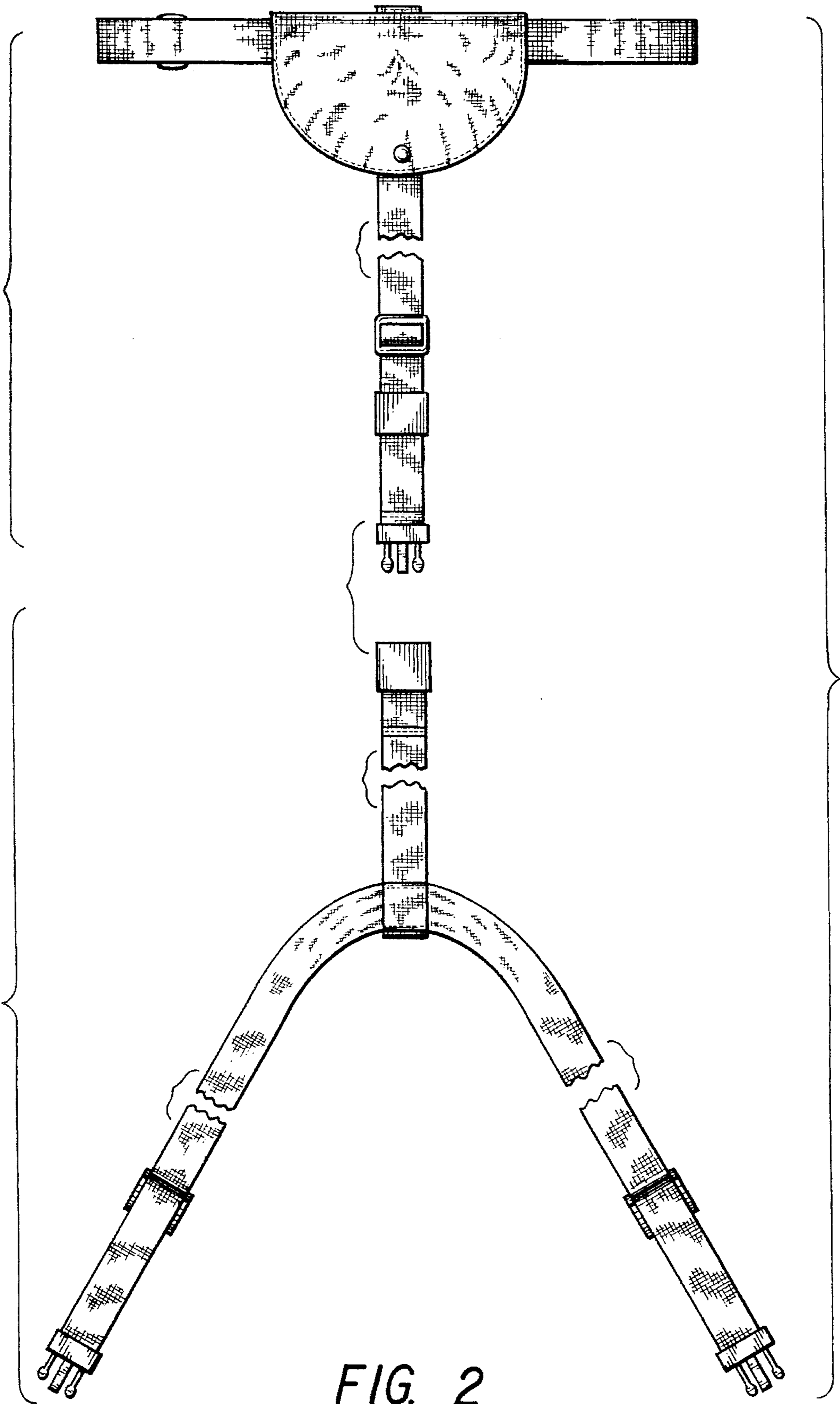
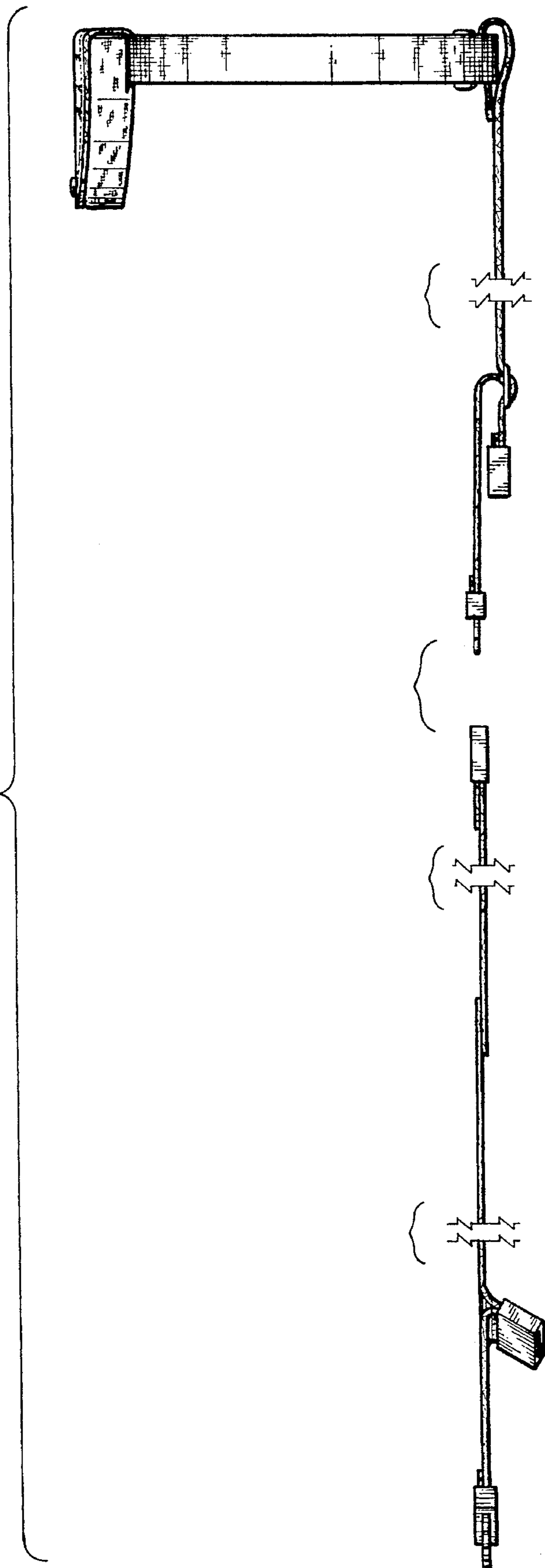

FIG. 2

FIG. 3



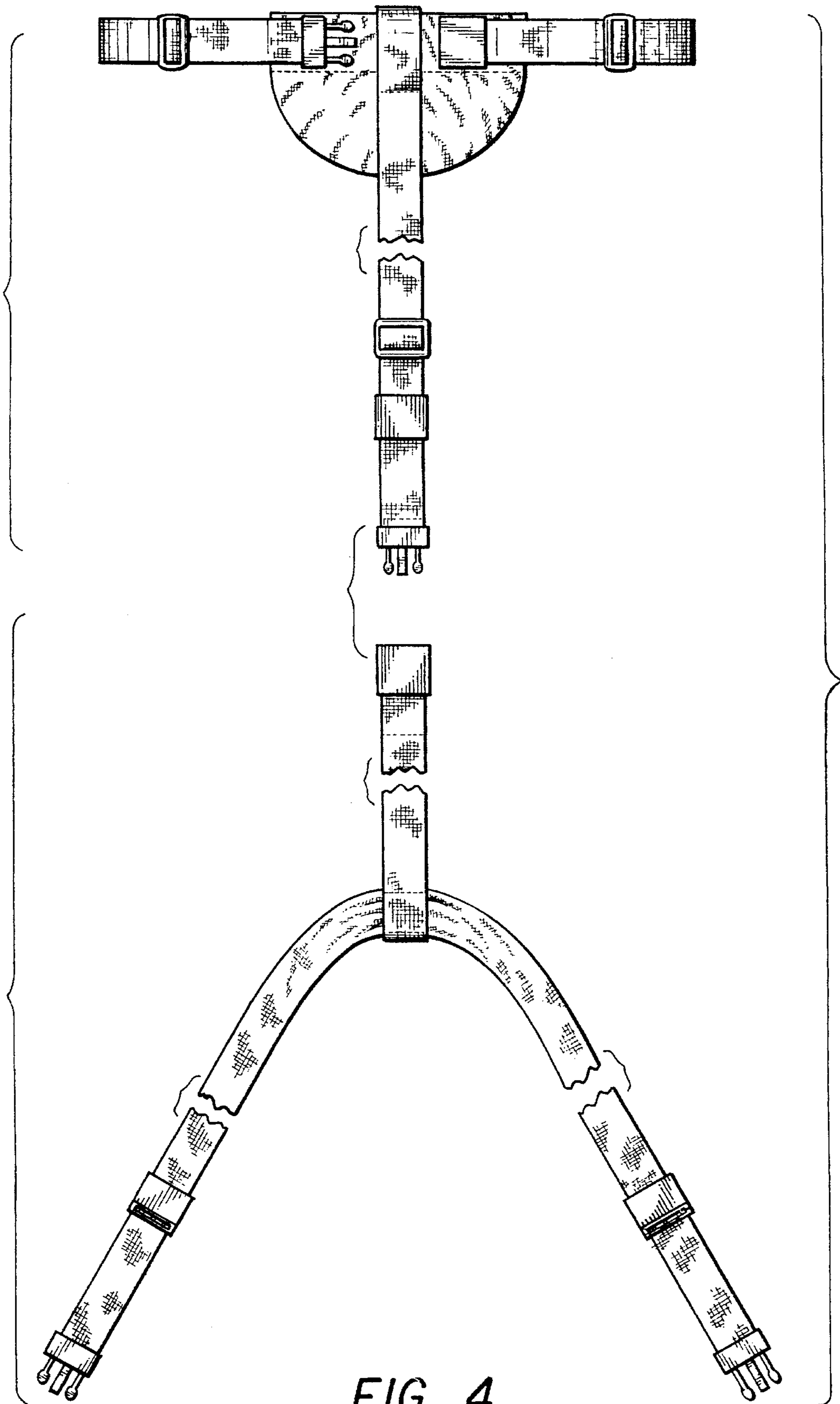

FIG. 4

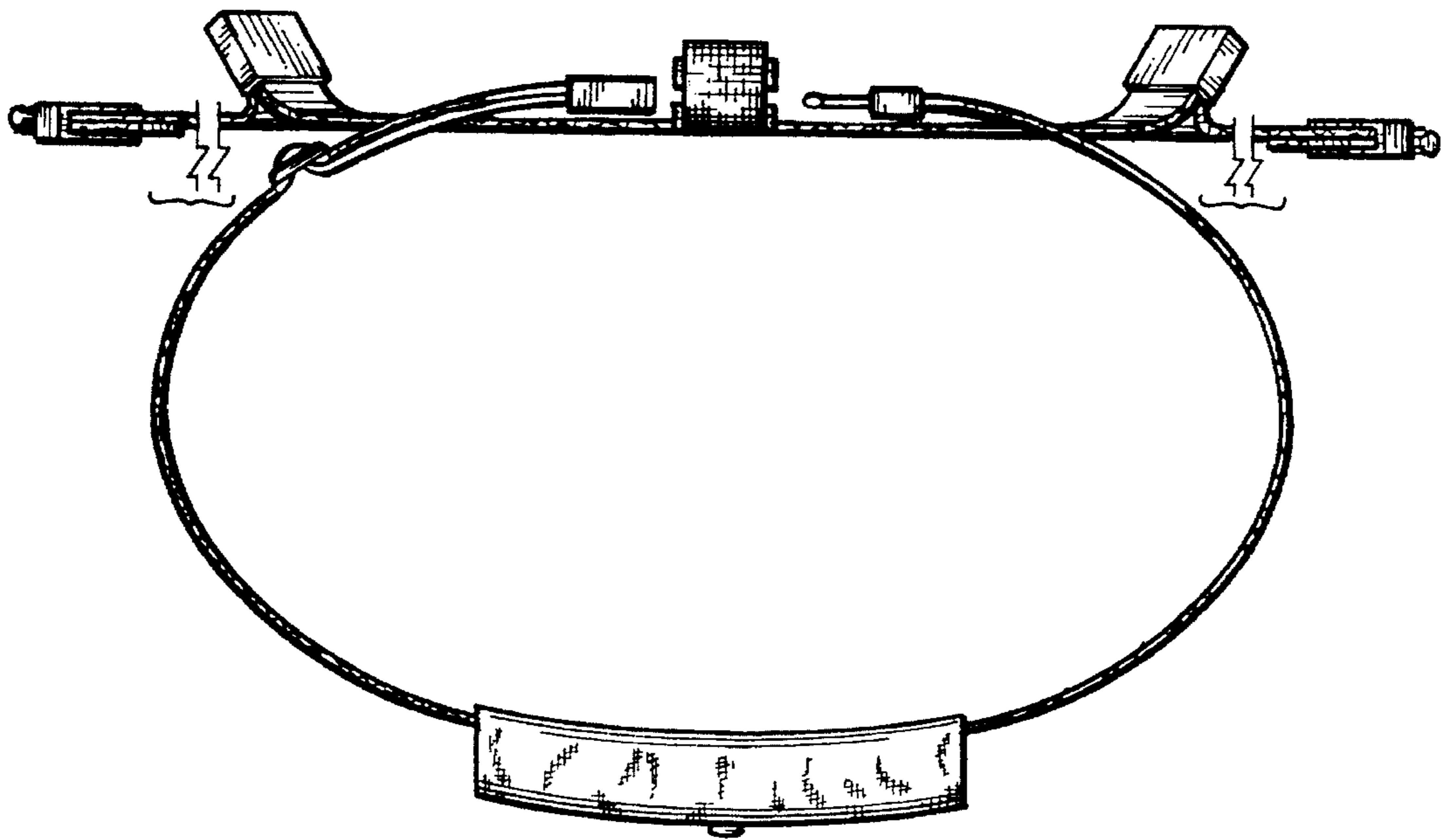

FIG. 5

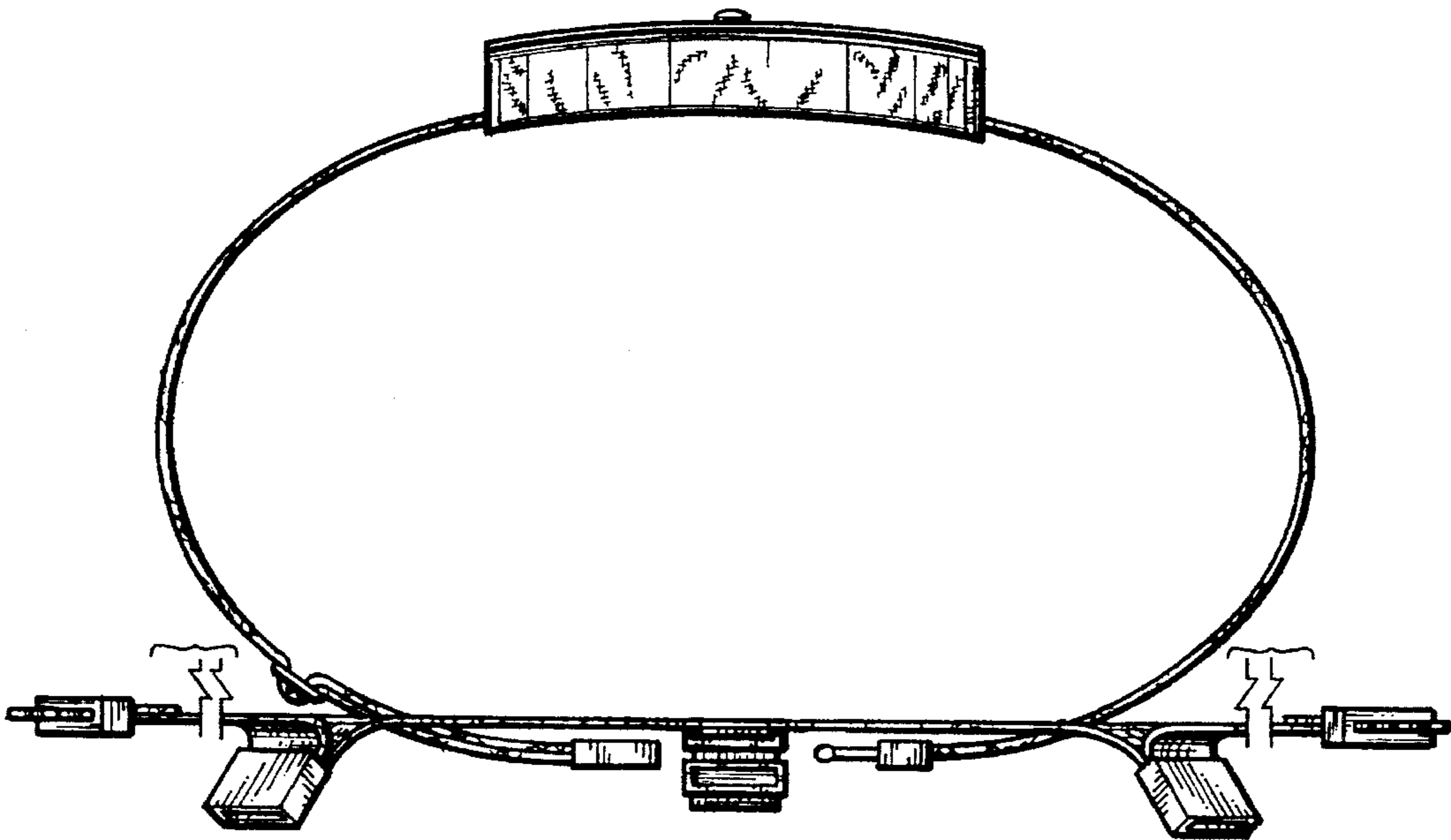

FIG. 6