



US00D367026S

United States Patent [19]
McKisson

[11] **Patent Number: Des. 367,026**

[45] **Date of Patent: **Feb. 13, 1996**

[54] **TIRE**

[75] Inventor: **Eileen A. McKisson**, Akron, Ohio

[73] Assignee: **Michelin Recherche et Technique S.A.**, Granges Paccot, Switzerland

[**] Term: **14 Years**

[21] Appl. No.: **16,043**

[22] Filed: **Dec. 6, 1993**

[52] **U.S. Cl.** **D12/146**

[58] **Field of Search** D12/141-143,
D12/146-148; 152/209 R, 209 A, 209 B,
209 D

[56] **References Cited**

U.S. PATENT DOCUMENTS

D. 274,612	7/1984	Cerio	D12/147
D. 284,276	6/1986	Candiliotis	D12/147
D. 287,840	1/1987	Ono	D12/147
D. 304,166	10/1989	Graas	D12/143
D. 313,385	1/1991	Tsuda et al.	D12/147
D. 318,830	8/1991	Manestar	D12/146
D. 325,365	4/1992	Covert et al.	D12/147
4,848,429	7/1989	Mezzanotte	152/209 A

OTHER PUBLICATIONS

Tread Design Guide, 1993, p. 16, Bridgestone S325.
Tread Design Guide, 1993, p. 73, Yokohama A008 P&R.
1992 Tread Design Guide, p. 58, Multi-Mode Radial XL
Tire, Top left side of page.

Primary Examiner—James M. Gandy
Attorney, Agent, or Firm—Robert R. Reed; Russell W.
Warnock

[57] **CLAIM**

The ornamental design for a tire, as shown and described.

DESCRIPTION

FIG. 1 is a perspective view of a tire showing my new design, it being understood that the tread pattern as shown in FIG. 1 is repeated over the outer circumference of the tire and the tread shoulder, as shown schematically by solid lines;

FIG. 2 is a side elevation view of the tire in FIG. 1;

FIG. 3 is an enlarged plan view of a portion of the tread of the tire in FIG. 1; and,

FIG. 4 is a side elevation view of the tire of FIG. 1 showing the side opposite to that shown in FIG. 2.

1 Claim, 4 Drawing Sheets

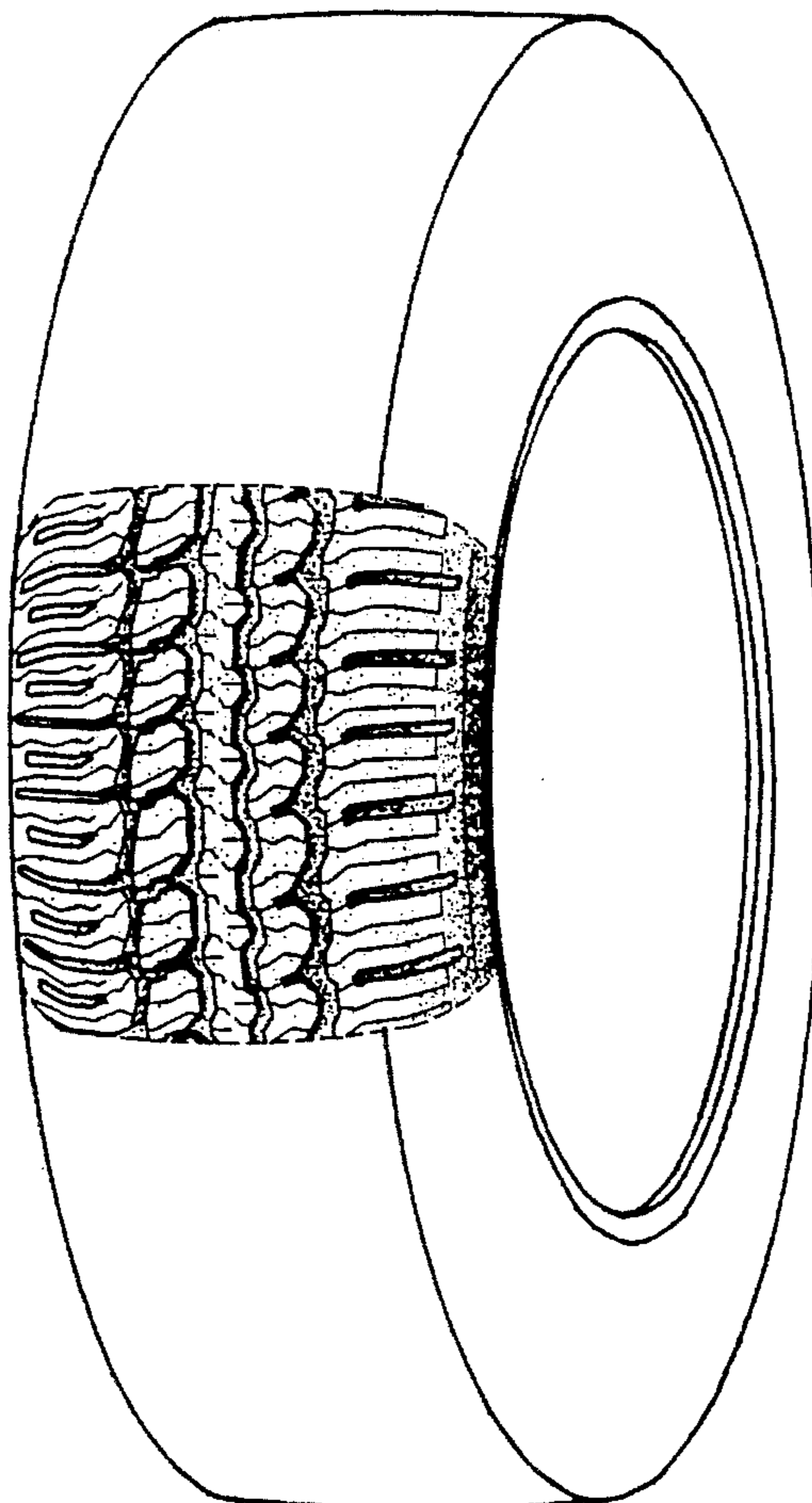

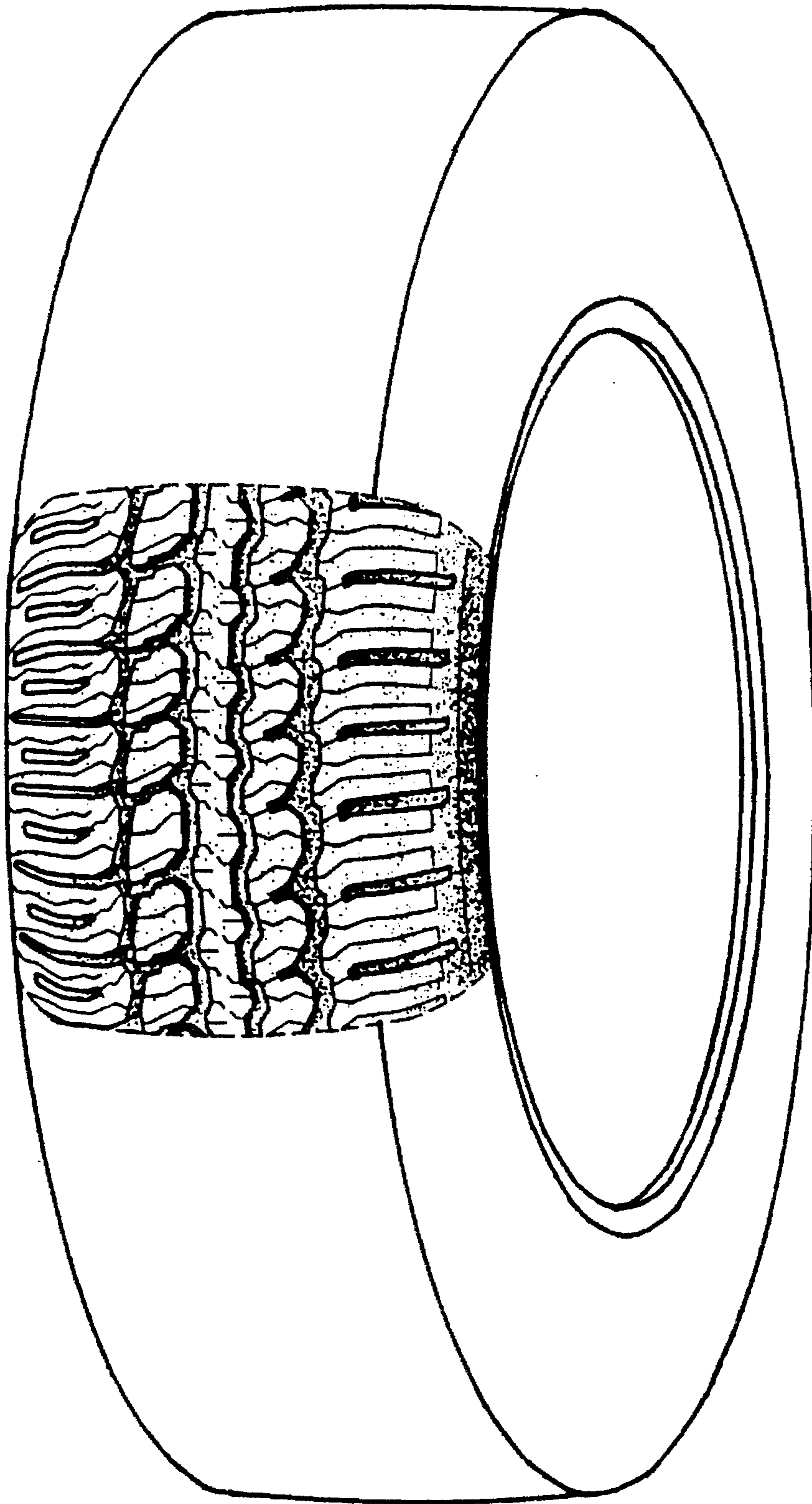

Fig.1

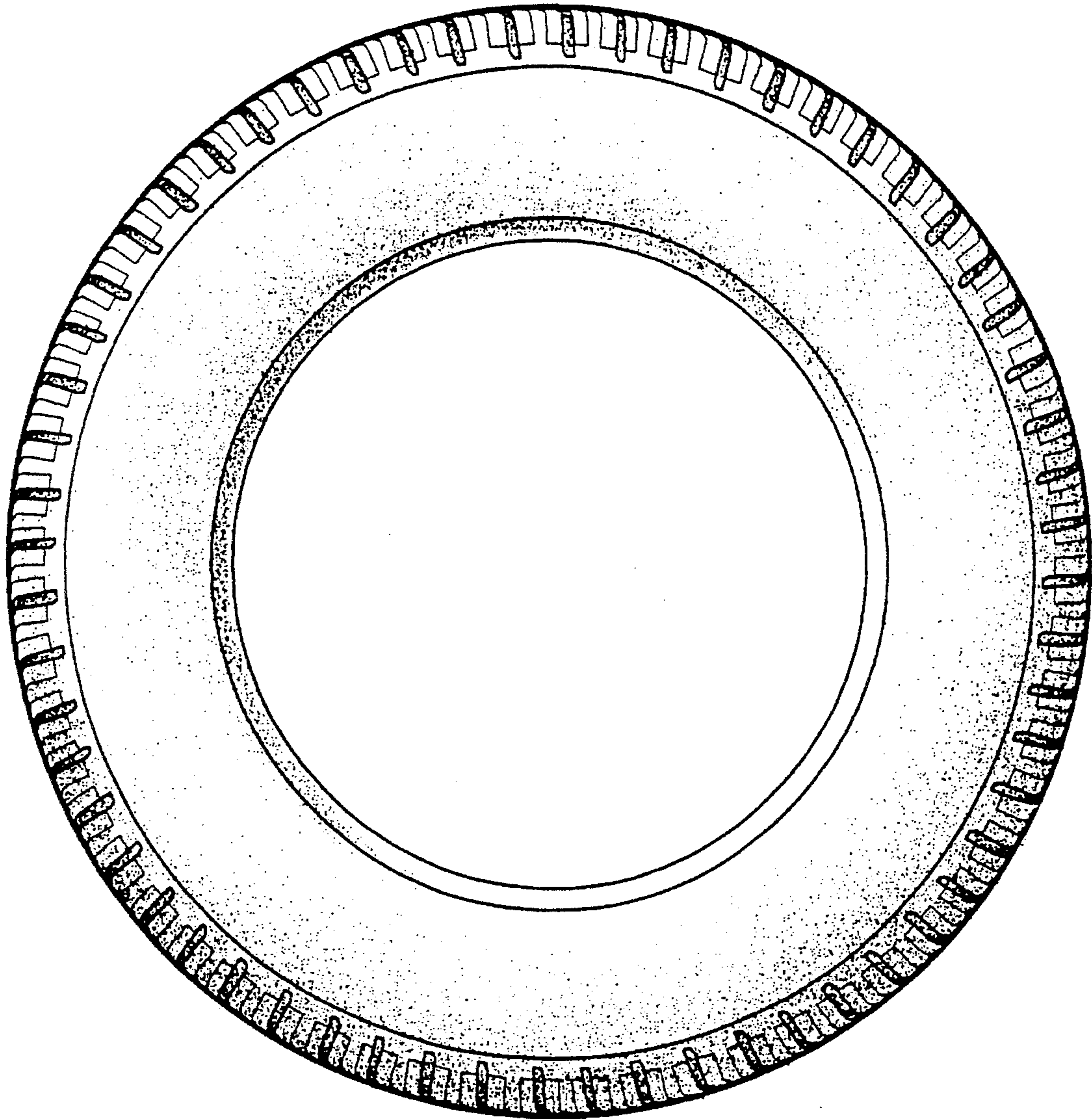

Fig.2

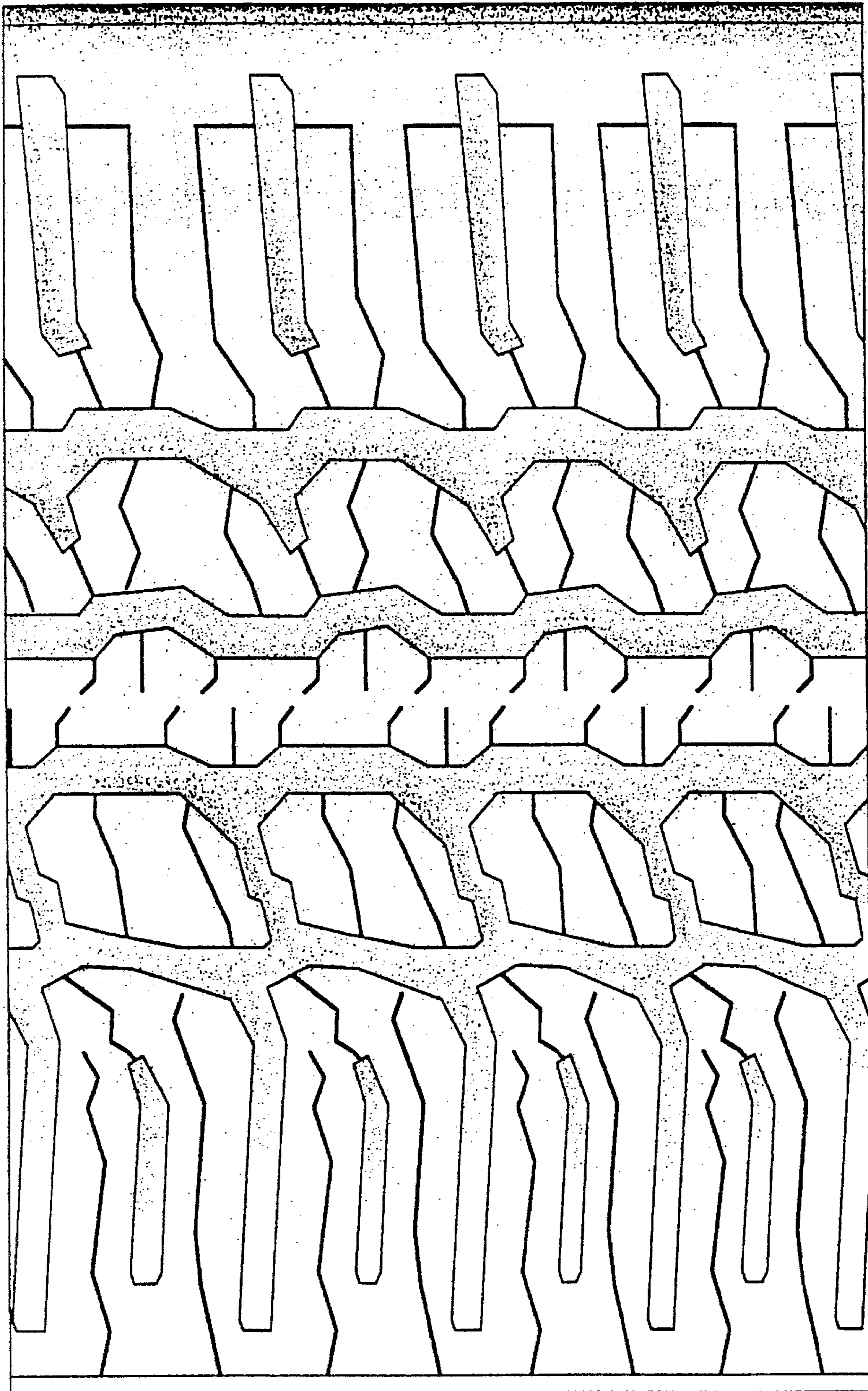

Fig.3

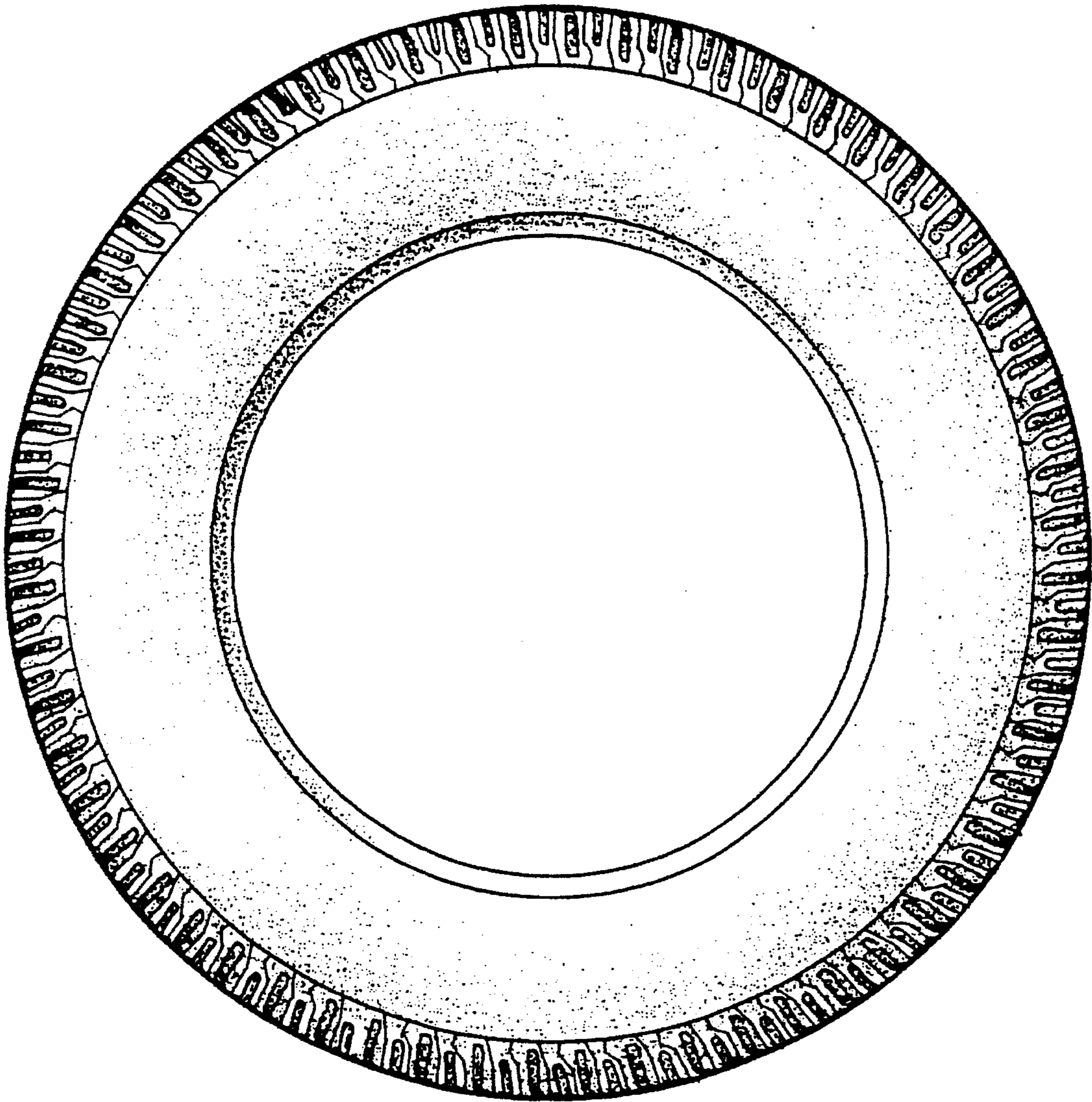

Fig. 4