



US00D366956S

United States Patent [19] Gay

[11] Patent Number: **Des. 366,956**

[45] Date of Patent: ****Feb. 13, 1996**

[54] **WORK BOOT INSOLE**
[75] Inventor: **Kenneth M. Gay**, Bartlett, Tenn.
[73] Assignee: **Schering-Plough HealthCare Products, Inc.**, Memphis, Tenn.
[**] Term: **14 Years**

2,247,114 6/1941 Boos 36/147
4,654,982 4/1987 Lee 36/44 X
4,760,652 8/1988 Austin 36/32 R X
5,175,946 1/1993 Tsai 36/43 X
5,282,326 2/1994 Schroer, Jr. et al. 36/44

[21] Appl. No.: **32,539**
[22] Filed: **Dec. 21, 1994**
[52] U.S. Cl. **D2/961**
[58] Field of Search D2/961, 951, 947,
D2/959; 36/44, 43, 3 R, 3 B, 28, 29, 173,
76 C, 80, 145, 147, 180, 181

Primary Examiner—Doris V. Coles
Attorney, Agent, or Firm—Joseph T. Majka; Robert A. Franks; Eric S. Dicker

[57] CLAIM

The ornamental design for a work boot insole, as shown and described.

DESCRIPTION

FIG. 1 is a top front perspective view of a work boot insole showing my new design for use with a right foot;
FIG. 2 is a top plan view thereof;
FIG. 3 is a bottom plan view thereof;
FIG. 4 is a front view thereof;
FIG. 5 is a rear view thereof;
FIG. 6 is a right side view thereof;
FIG. 7 is a left side view thereof; and,
FIG. 8 is a top plan view of a work boot insole, showing my new design for use with a left foot, the other views all being mirror images of those of the first embodiment.

[56] References Cited

U.S. PATENT DOCUMENTS

D. 275,145 8/1984 Glatz D2/916
D. 281,459 11/1985 Parker D2/959
D. 288,621 3/1987 Surpuriya et al. .
D. 302,624 8/1989 Thompson et al. .
D. 316,627 5/1991 Scaneider D2/959
D. 354,389 1/1995 Howlett et al. D2/961
1,524,782 2/1925 Clarke 36/32 R
1,655,319 1/1928 Lowey 36/147
2,195,397 4/1940 Cyr 36/3 R
2,213,770 9/1940 Sajdak 36/147

1 Claim, 5 Drawing Sheets

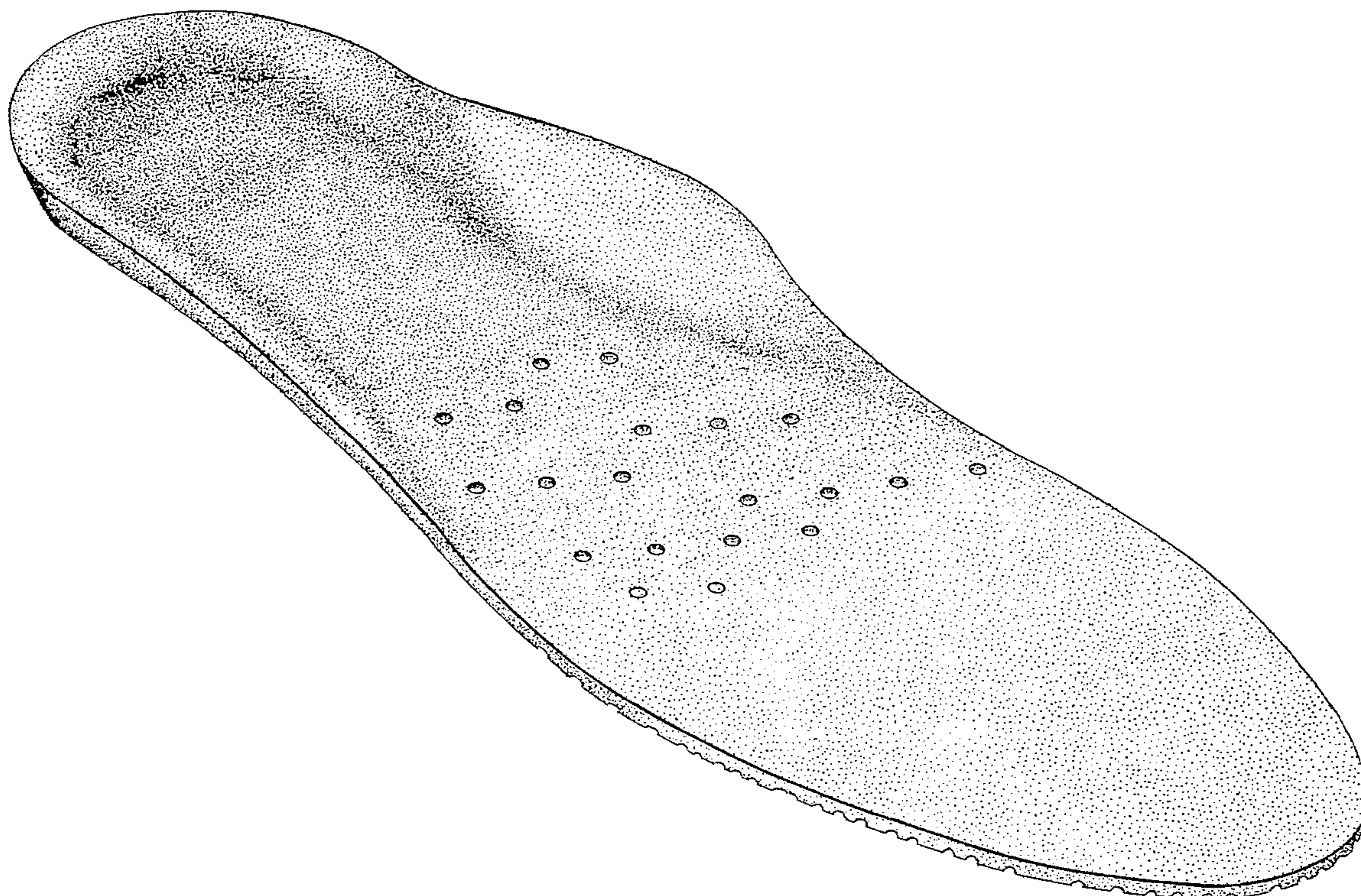

FIG. 1

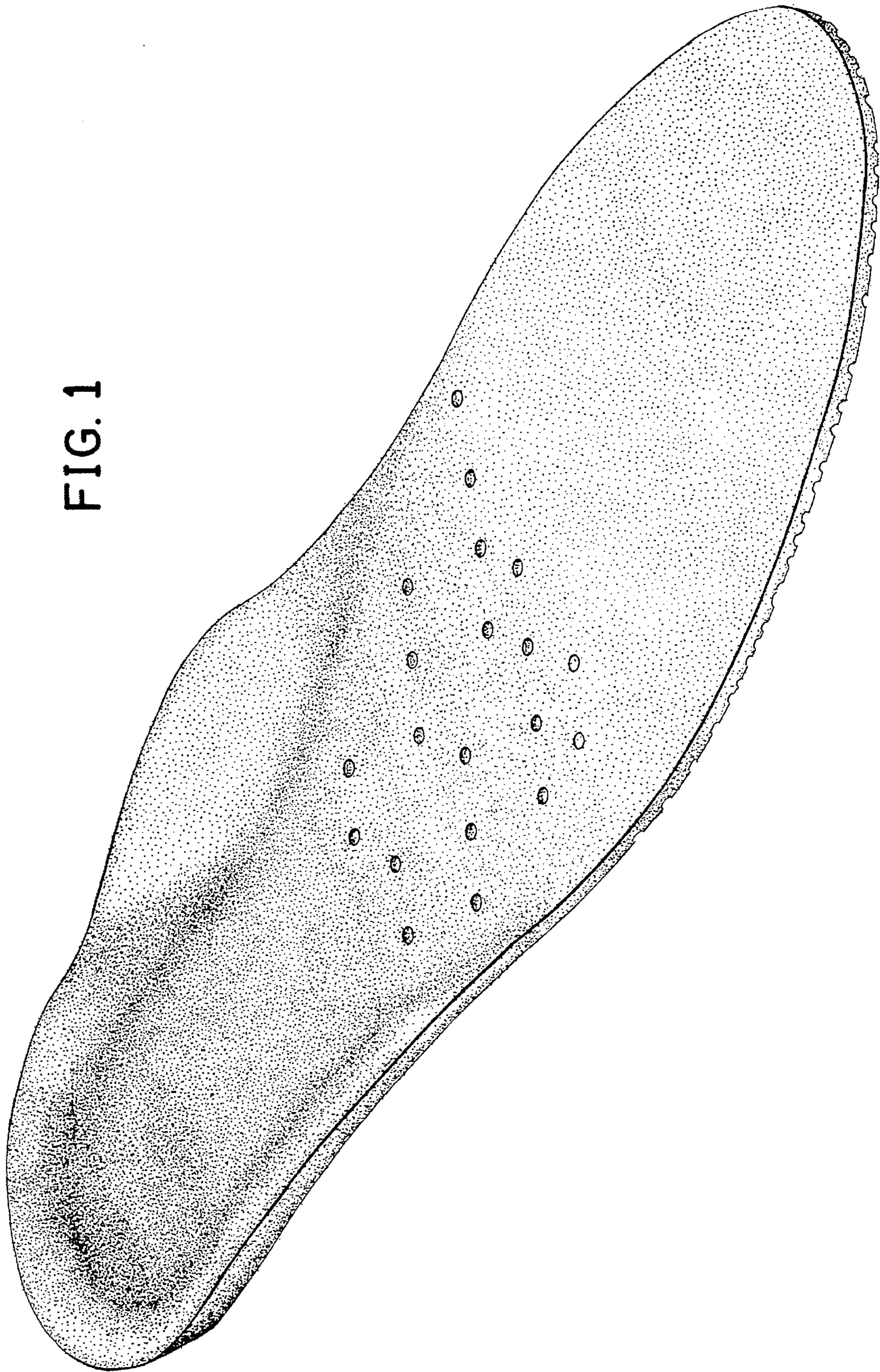

FIG. 2

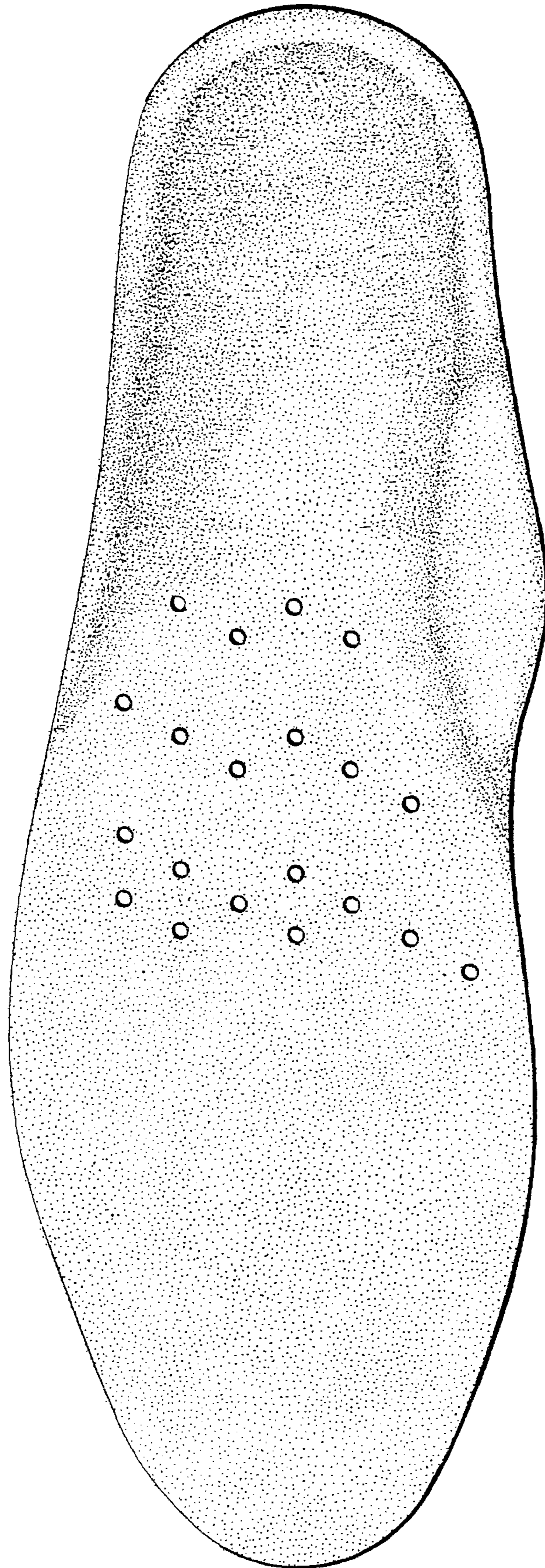

FIG. 3

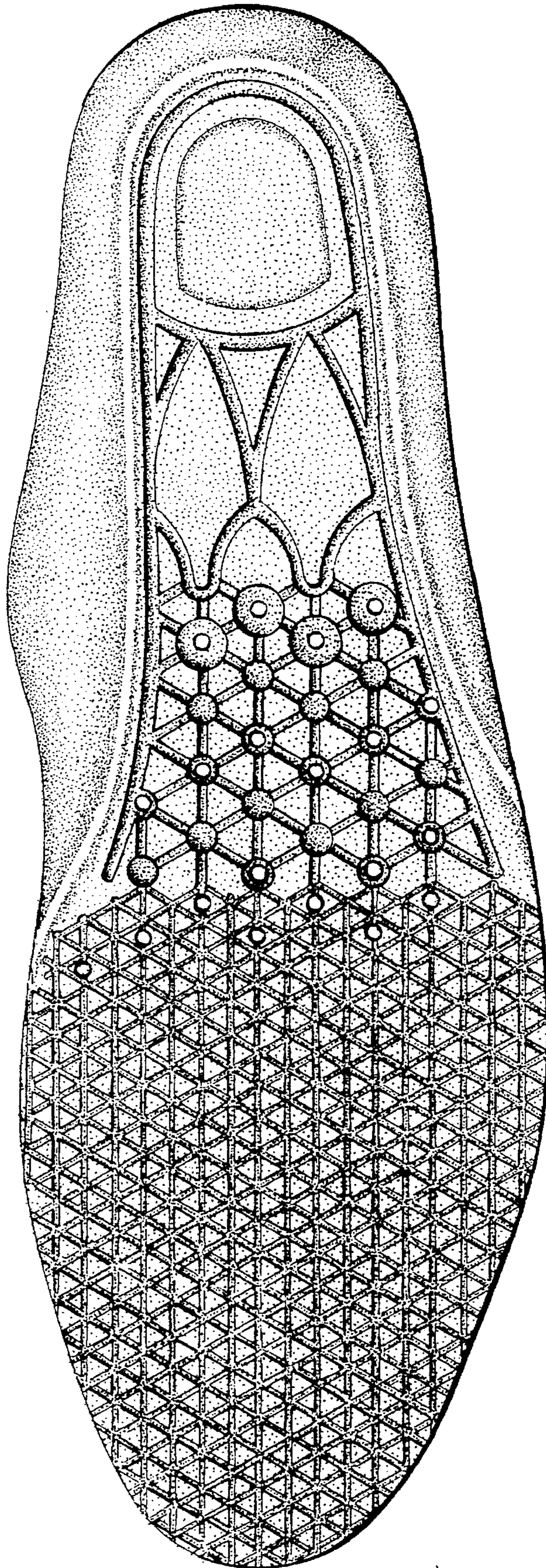

FIG. 4



FIG. 5

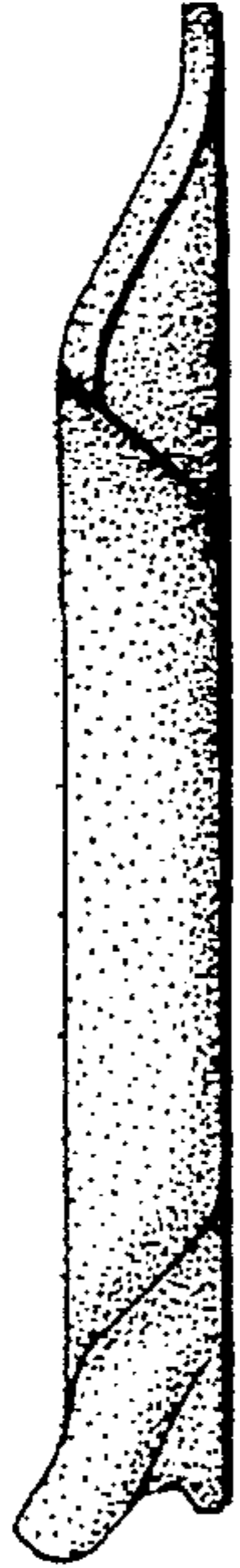

FIG. 6

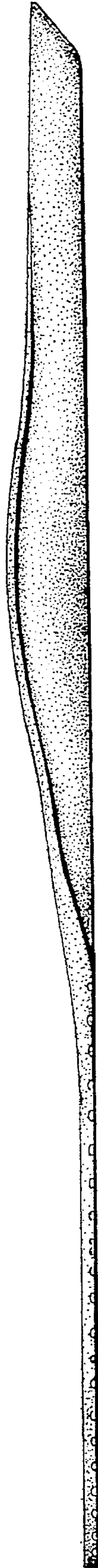

FIG. 7

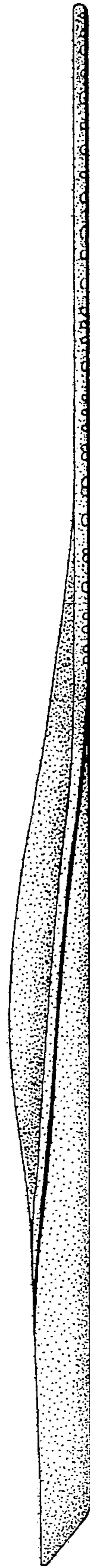

FIG. 8

