



US00D366943S

United States Patent [19]
Sheehy

[11] **Patent Number:** **Des. 366,943**
[45] **Date of Patent:** ****Feb. 6, 1996**

[54] **EXTRUDED HOLLOW PANEL**
[75] Inventor: **Greg Sheehy**, Reedsville, Wis.
[73] Assignee: **Extrutech Plastics, Inc.**, Manitowoc, Wis.
[**] Term: **14 Years**

Primary Examiner—Doris Clark
Attorney, Agent, or Firm—Lockwood, Alex, Fitzgibbon & Cummings

[21] Appl. No.: **28,743**
[22] Filed: **Sep. 21, 1994**
[52] U.S. Cl. **D25/138**
[58] Field of Search D25/58, 138, 156,
D25/124; 52/536, 544, 586.1, 586.2

[57] **CLAIM**
The ornamental design for an extruded hollow panel, as shown and described.

DESCRIPTION

FIG. 1 is a front perspective view of an extruded hollow panel embodying my invention with a second panel shown in phantom for illustrative purposes only, and forms no part of the claimed design;
FIG. 2 is a front elevational view;
FIG. 3 is an elevational view;
FIG. 4 is a top plan view;
FIG. 5 is a bottom plan view; and,
FIG. 6 is a rear elevational view.

[56] **References Cited**
U.S. PATENT DOCUMENTS
3,348,459 10/1967 Harvey 52/586.2
3,886,705 6/1975 Cornland 52/536
4,790,112 12/1988 Wang D25/138
5,247,773 9/1993 Weir 52/586.2

1 Claim, 2 Drawing Sheets

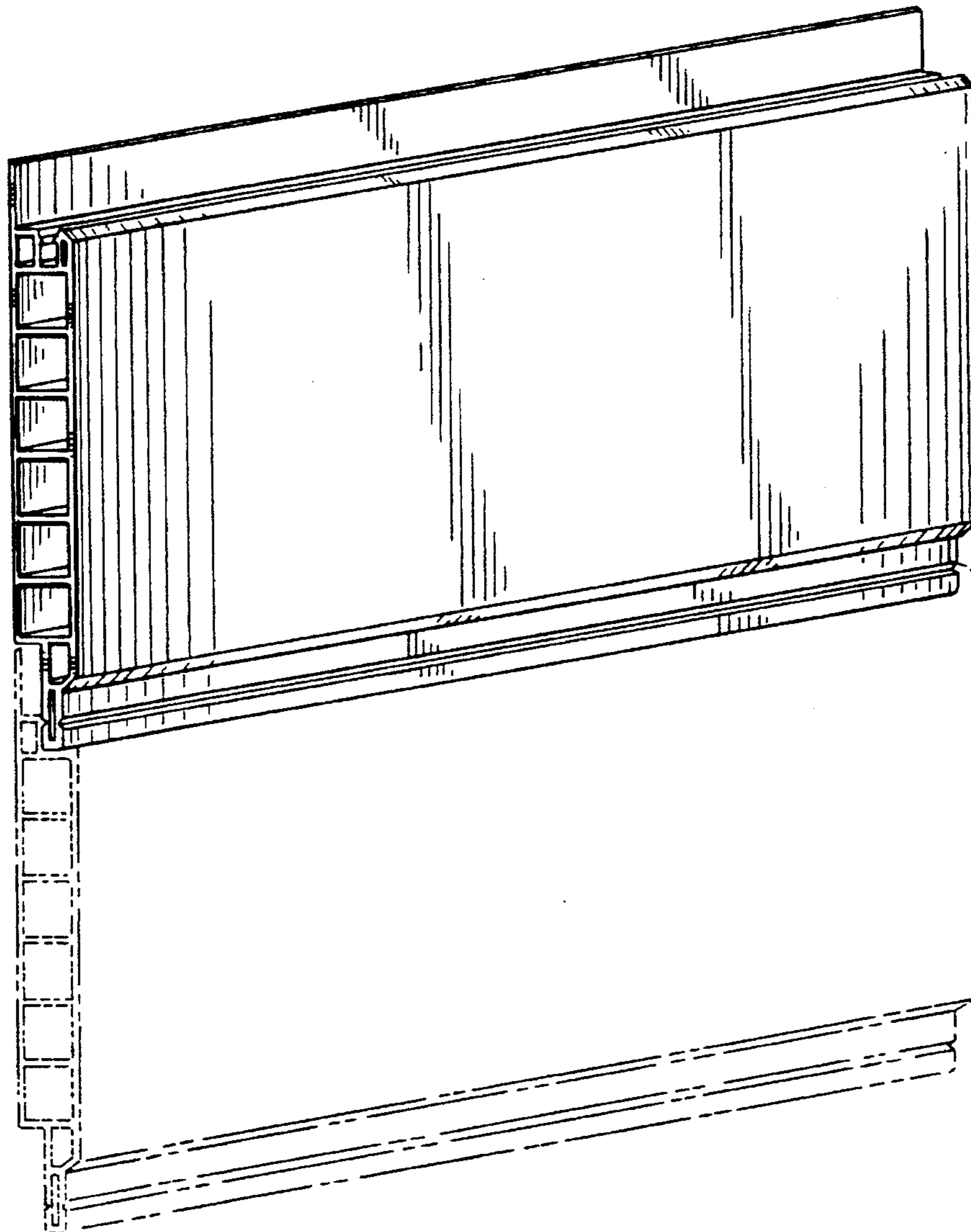

FIG. 1

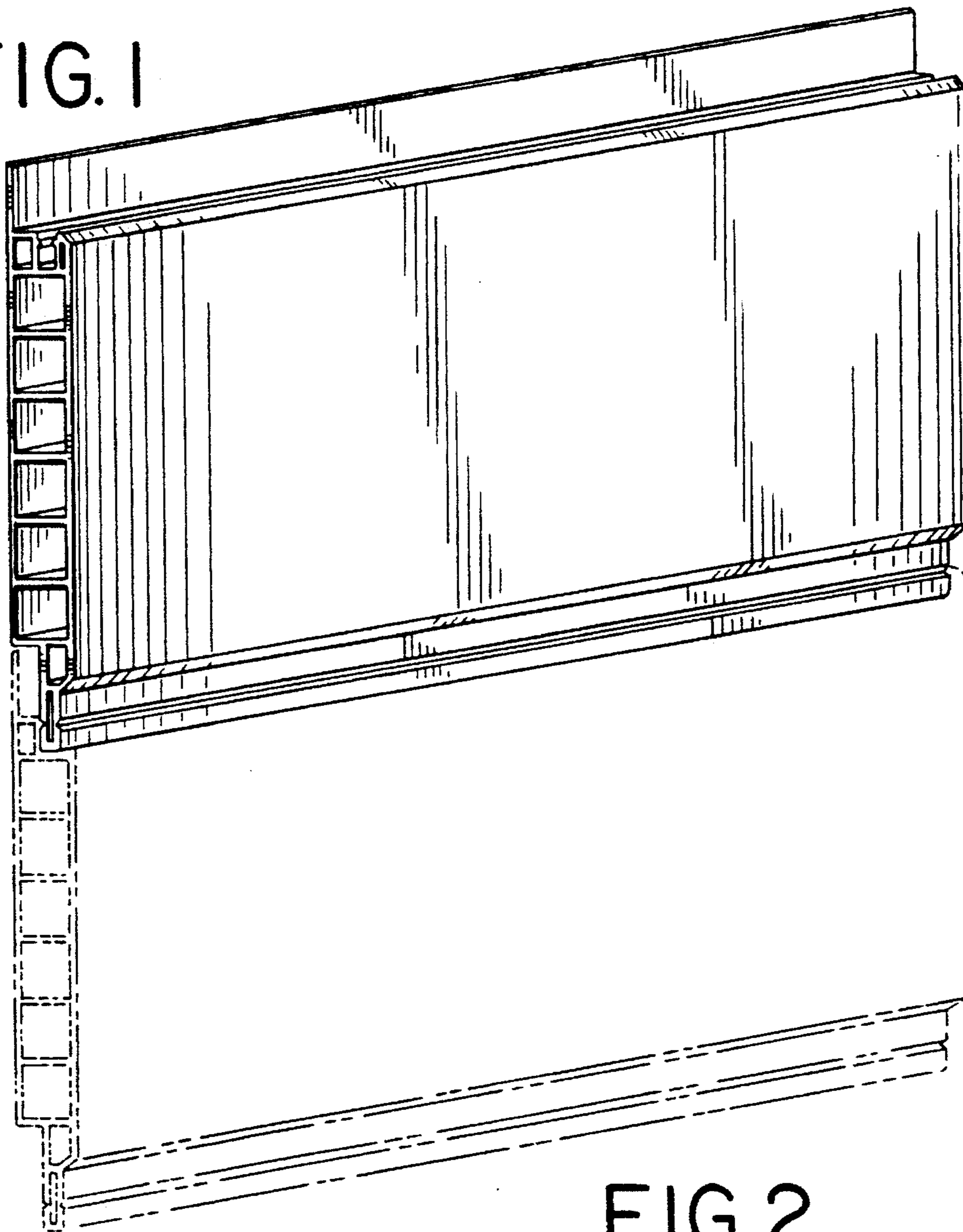

FIG. 2

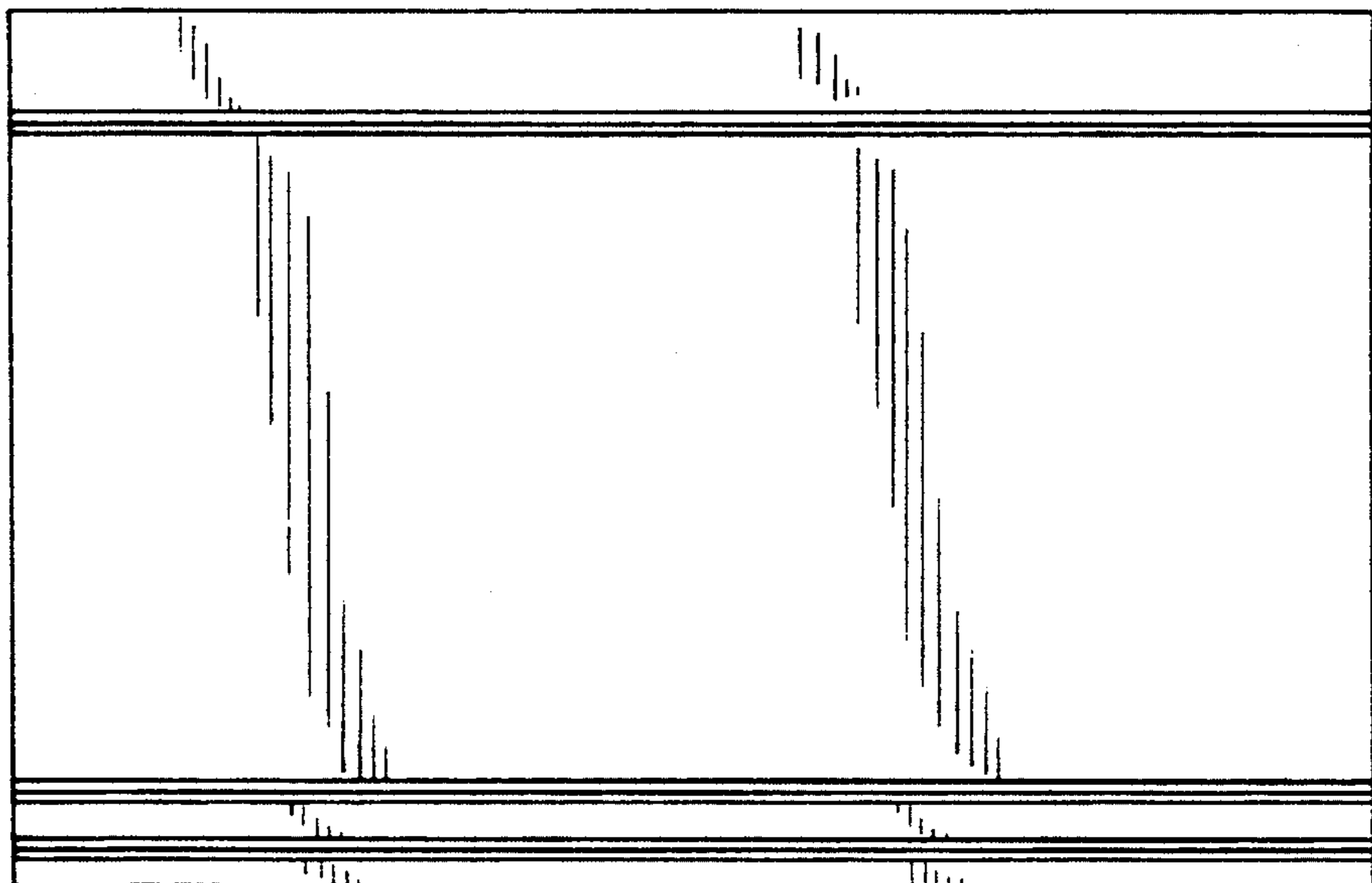

FIG. 3

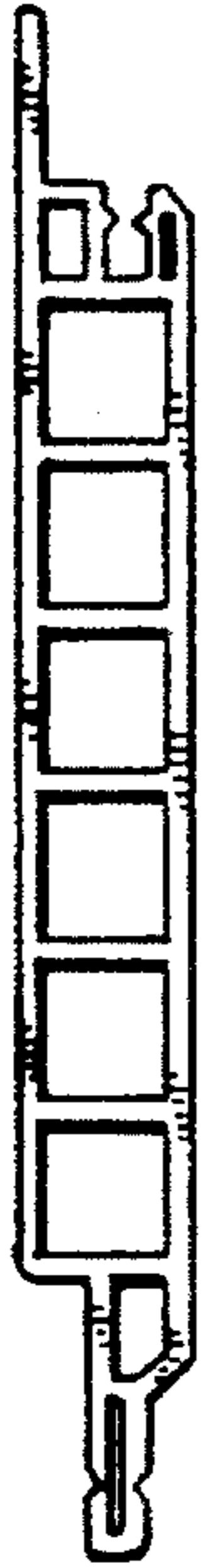

FIG. 4

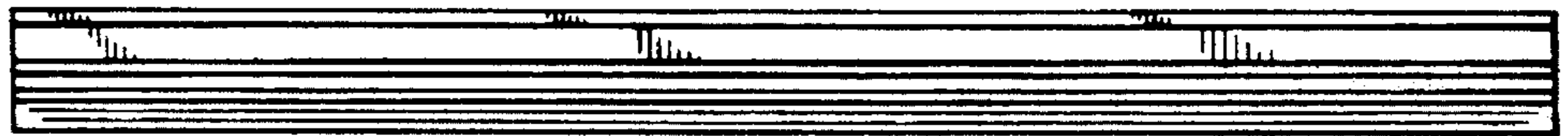

FIG. 5

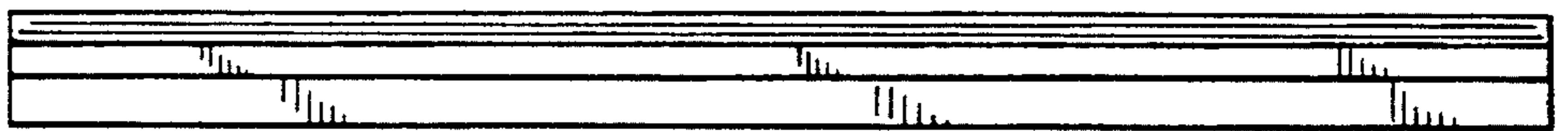
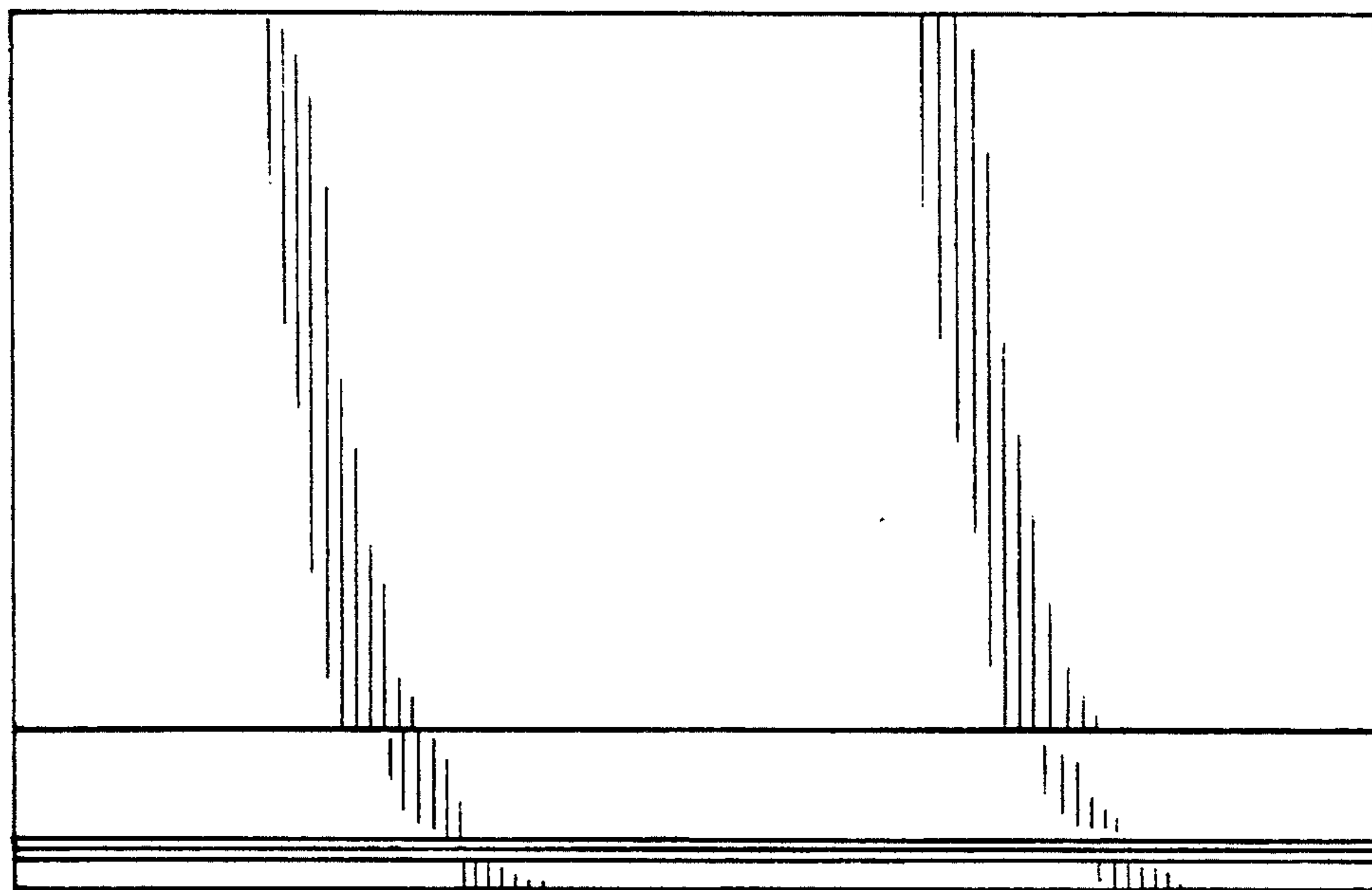

FIG. 6



UNITED STATES PATENT AND TRADEMARK OFFICE
CERTIFICATE OF CORRECTION

PATENT NO. : Des. 366,943

DATED : February 6, 1996

INVENTOR(S) : Greg Sheehy

It is certified that error appears in the above-identified patent and that said Letters Patent is hereby corrected as shown below:

In the Description, FIG. 3, after "an" insert --end--.

Signed and Sealed this
Twenty-fifth Day of June, 1996

Attest:



BRUCE LEHMAN

Attesting Officer

Commissioner of Patents and Trademarks