



US00D366859S

United States Patent [19]

Davis, Jr.

[11] Patent Number: **Des. 366,859**

[45] Date of Patent: ****Feb. 6, 1996**

[54] **VEHICLE GRILLE**

5,188,445 2/1993 Haun et al. 180/69.2

[75] Inventor: **Herschel W. Davis, Jr.**, Altamonte Springs, Fla.

Primary Examiner—Alan P. Douglas
Assistant Examiner—Cathron B. Matta
Attorney, Agent, or Firm—Shook, Hardy & Bacon

[73] Assignee: **Wheeled Coach Industries, Inc.**, Winter Park, Fla.

[57] **CLAIM**

[**] Term: **14 Years**

The ornamental design for a vehicle grille, as shown and described.

[21] Appl. No.: **28,925**

DESCRIPTION

[22] Filed: **Sep. 26, 1994**

[52] U.S. Cl. **D12/163**

[58] Field of Search D12/163, 164,
D12/170; 180/68.6; 296/194

FIG. 1 is a front perspective of a vehicle grille embodying my new design, the front of an automotive vehicle being shown fragmentally to show the environment in which the grille is used;

FIG. 2 is a front elevational view of the grille;

FIG. 3 is a side elevational view thereof, the side opposite being a mirror image of the side shown;

FIG. 4 is a rear elevational view thereof;

FIG. 5 is a top plan view thereof; and,

FIG. 6 is a bottom plan view thereof.

[56] **References Cited**

U.S. PATENT DOCUMENTS

D. 287,843	1/1987	Katoh et al.	D12/163
D. 307,124	4/1990	Hayashi et al.	D12/163
D. 341,118	11/1993	Haun et al.	D12/173
D. 355,156	2/1995	Davis	D12/163

1 Claim, 2 Drawing Sheets

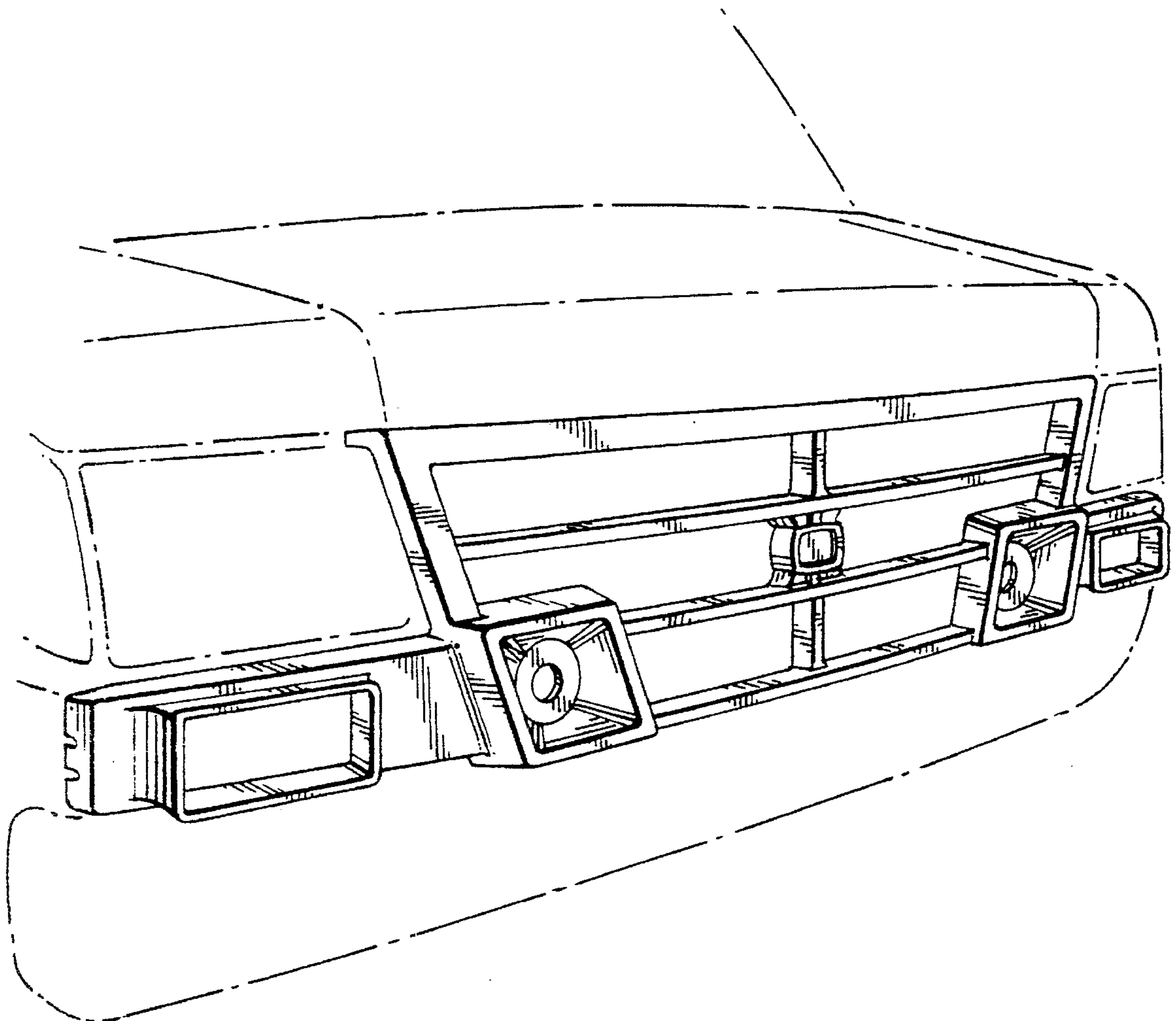

Fig. 1.

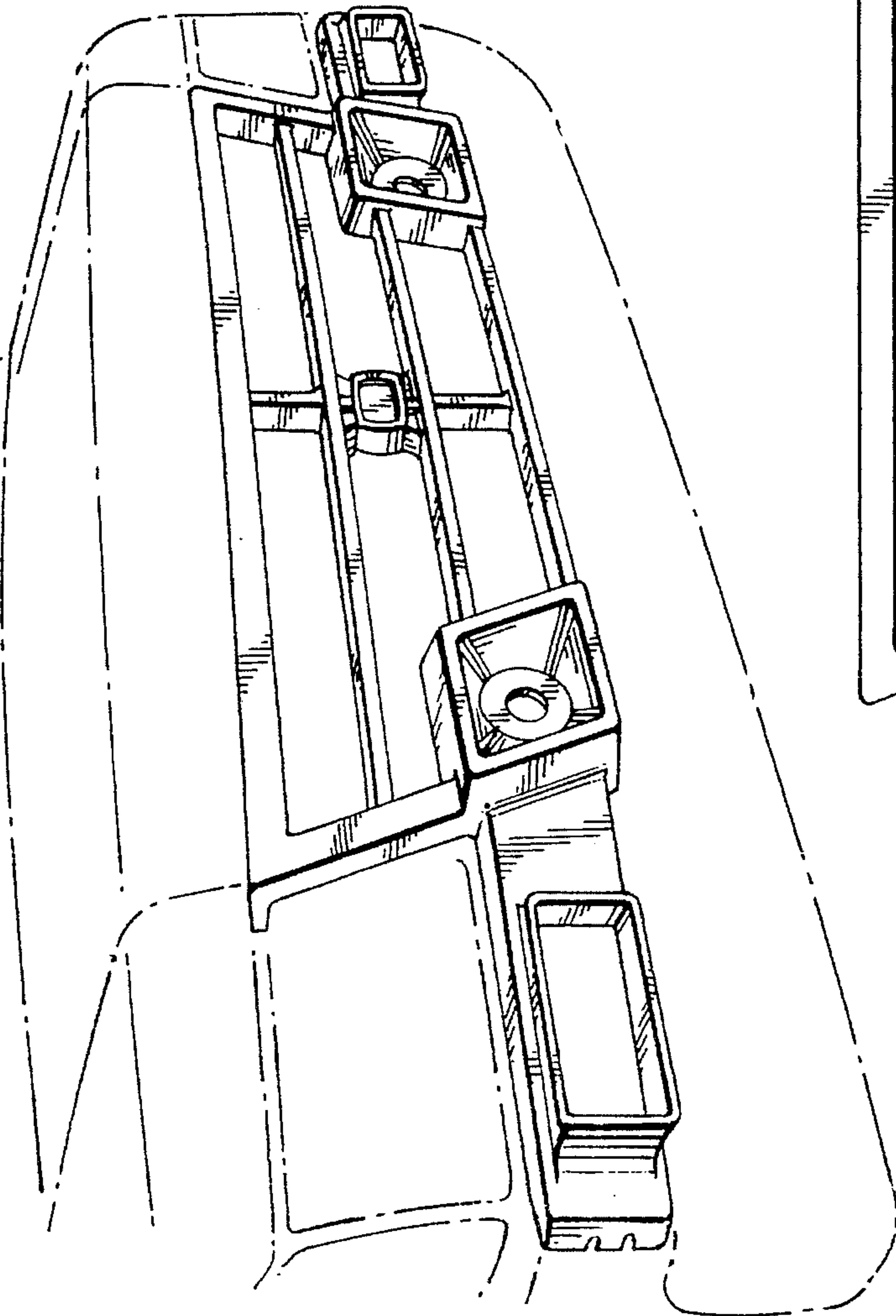

Fig. 3.

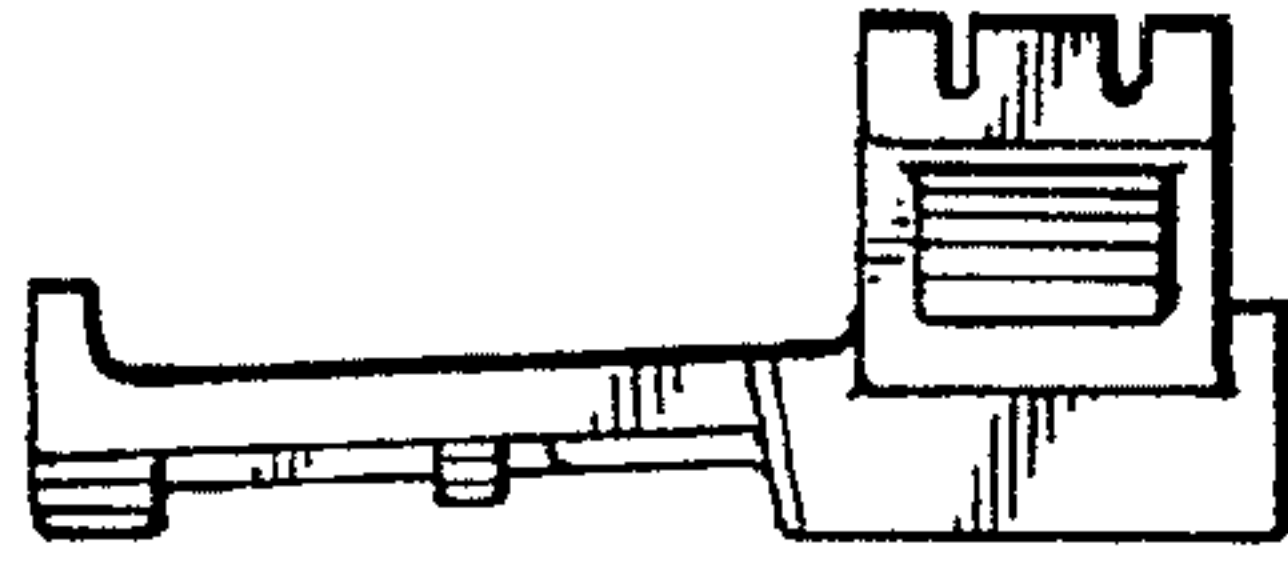
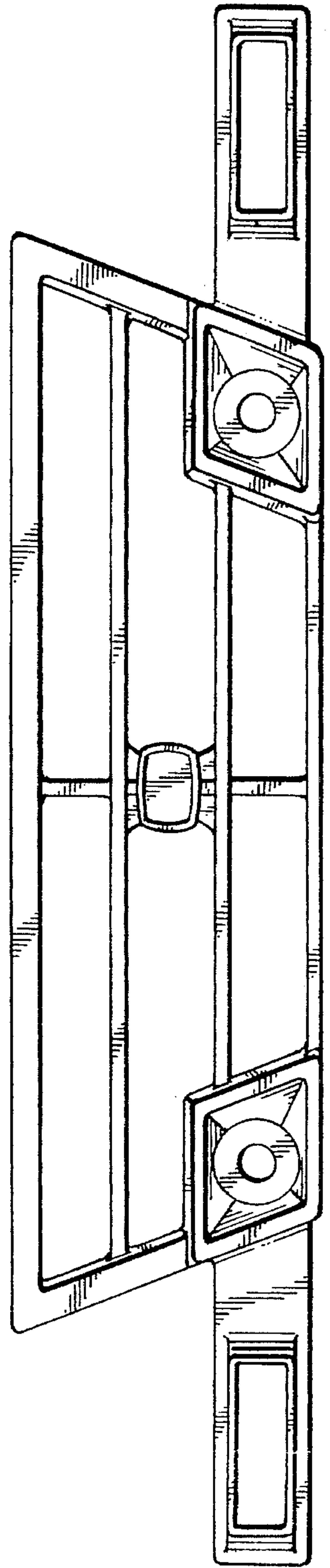

Fig. 2.



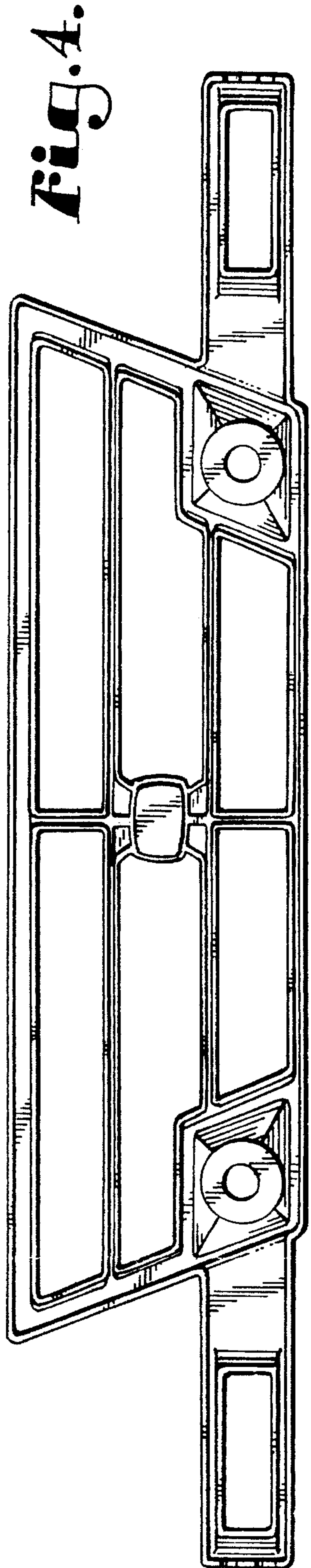

Fig. 5.

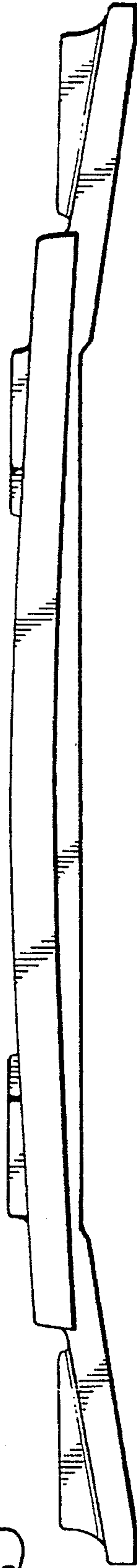

Fig. 6.

