



US00D366725S

# United States Patent [19]

[11] Patent Number: **Des. 366,725**

**Chen**

[45] Date of Patent: **\*\*Jan. 30, 1996**

[54] **GLASS SHADE**

*Attorney, Agent, or Firm—Pro-Techtor International*

[76] Inventor: **Chi J. Chen**, No. 101, Jian-Shan,  
Chi-Ding Li, Jwu-Nan Jenn, Miao-Li  
Hsien, Taiwan

## [57] CLAIM

[\*\*] Term: **14 Years**

The ornamental design for a glass shade, as shown and described.

[21] Appl. No.: **29,346**

## DESCRIPTION

[22] Filed: **Oct. 4, 1994**

[52] U.S. Cl. .... **D26/136**

[58] Field of Search ..... D26/128-137;  
362/326, 327, 329, 331, 333, 334, 337,  
338, 339, 340, 432

FIG. 1 is a perspective view of a glass shade showing my new design;

FIG. 2 is a front elevational view thereof;

FIG. 3 is a rear elevational view thereof;

FIG. 4 is a top plan view thereof;

FIG. 5 is a bottom plan view thereof;

FIG. 6 is a left side elevational view thereof; and,

FIG. 7 is a right side elevational view thereof.

## [56] References Cited

### U.S. PATENT DOCUMENTS

D. 21,819 8/1892 Webb ..... D26/134  
D. 325,448 4/1992 Dordick ..... D26/131

### OTHER PUBLICATIONS

Kichler Lighting Catalog ©1987, p. 46, Lamp Shade #K-2690.

*Primary Examiner—Susan J. Lucas*

**1 Claim, 4 Drawing Sheets**



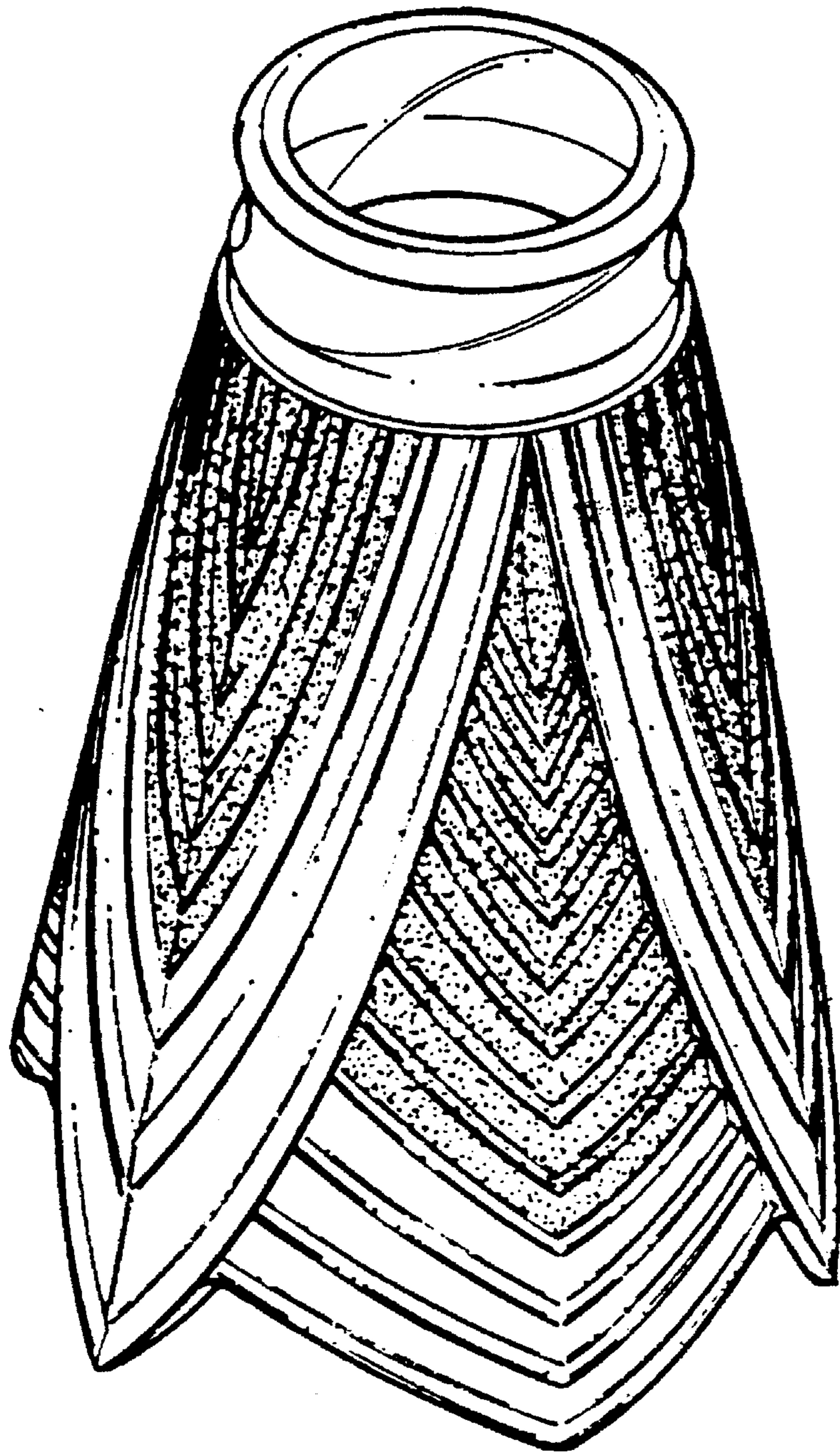

FIG. 1

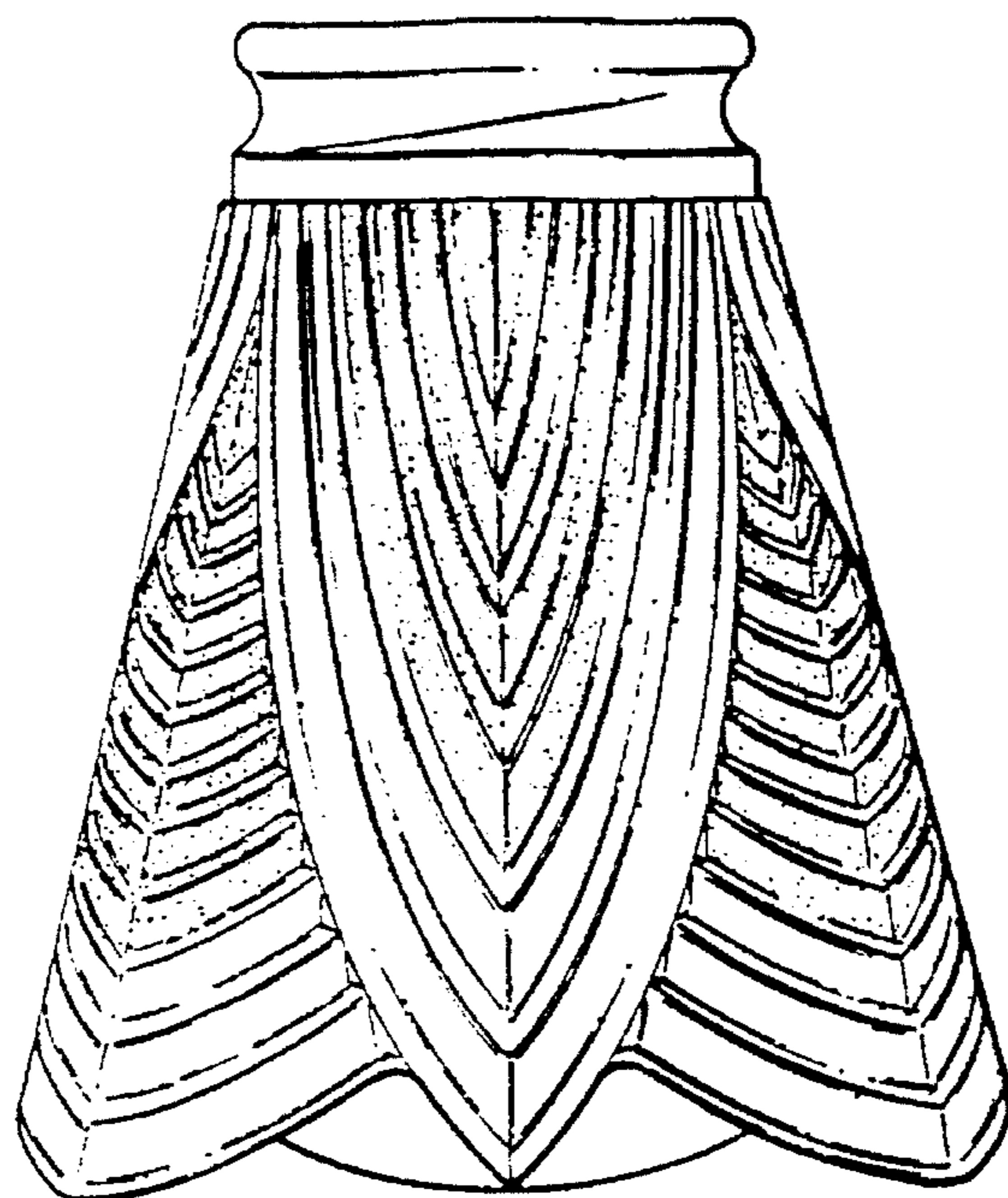

FIG. 2

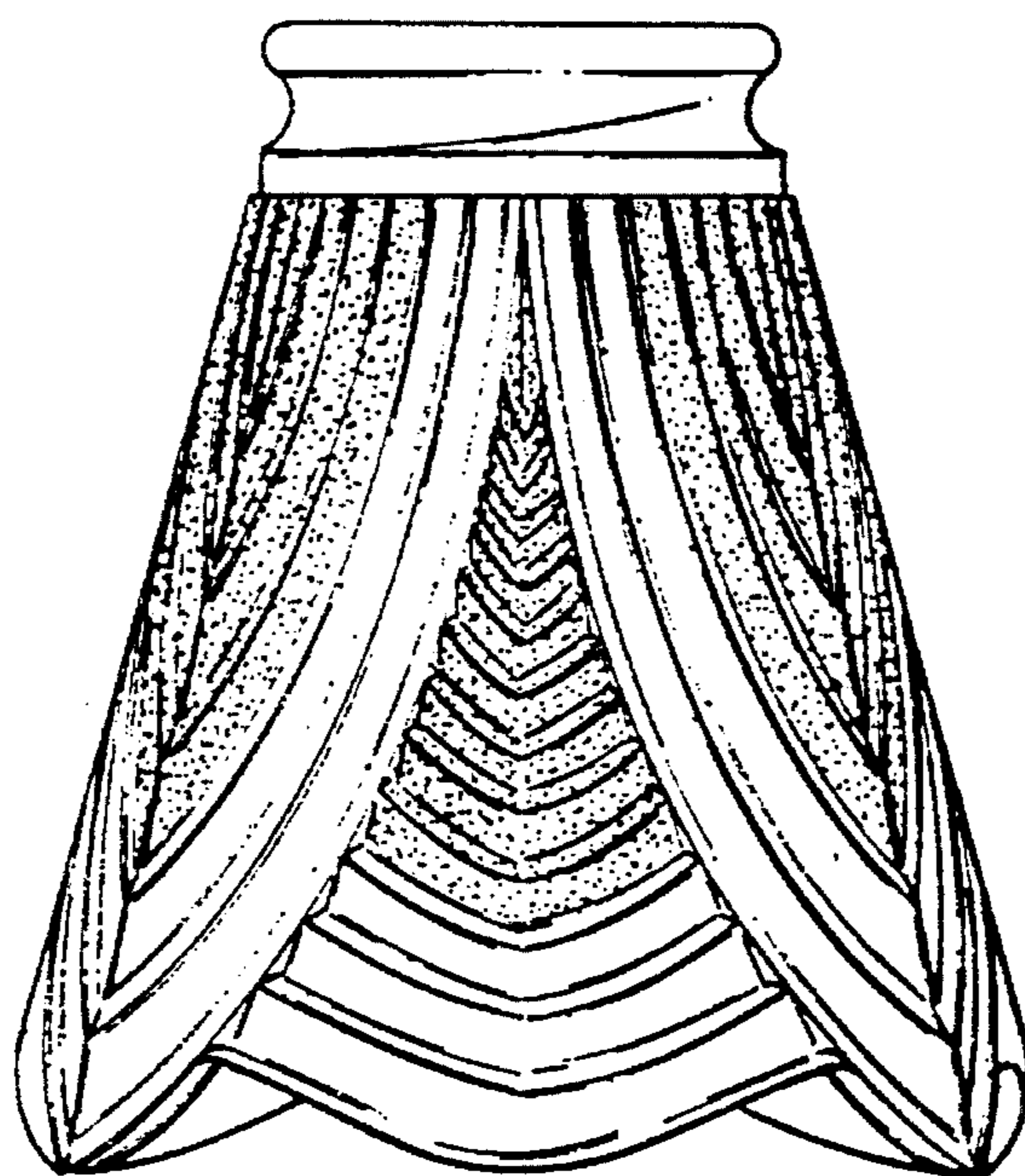

FIG. 3

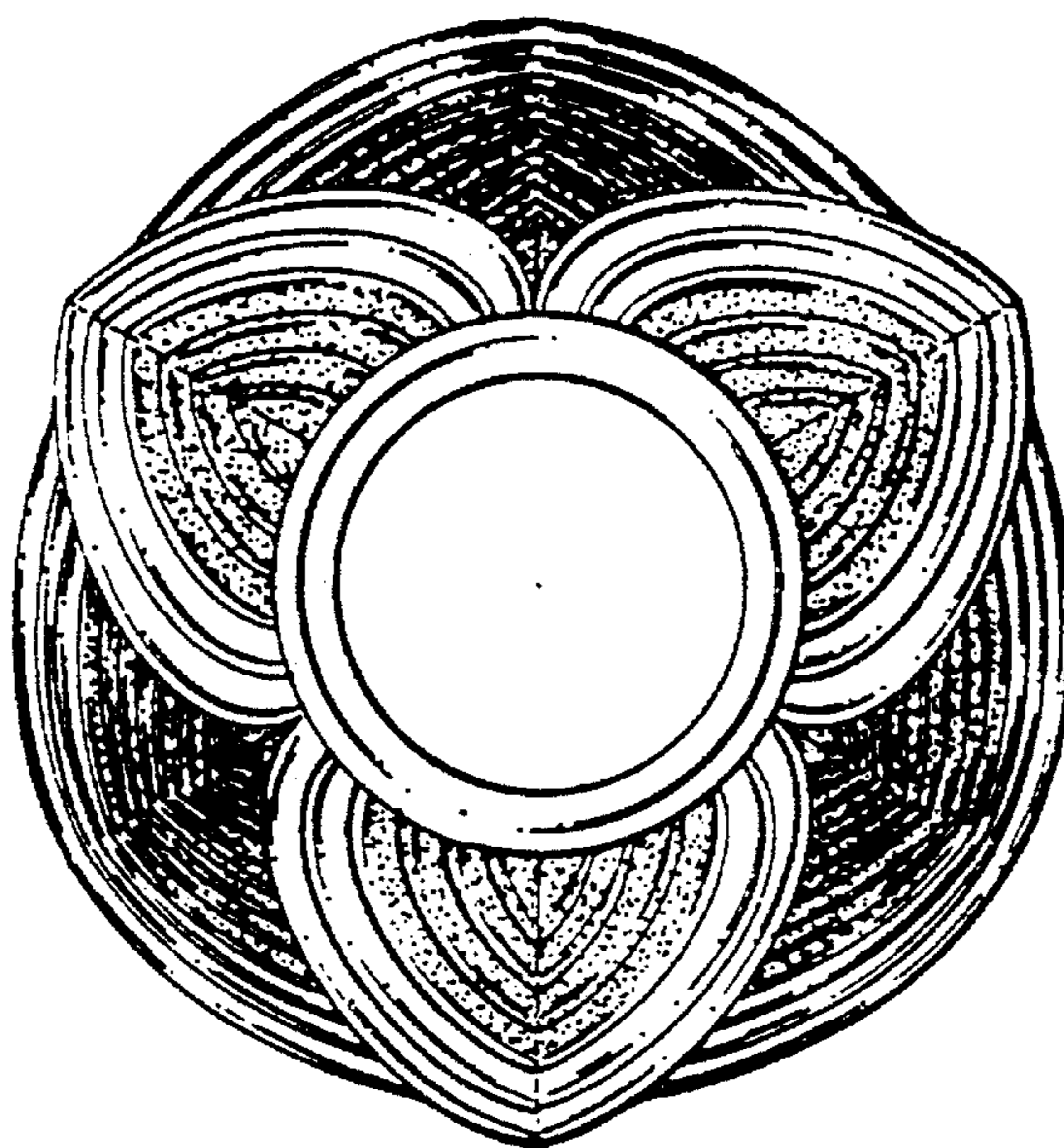

FIG. 4

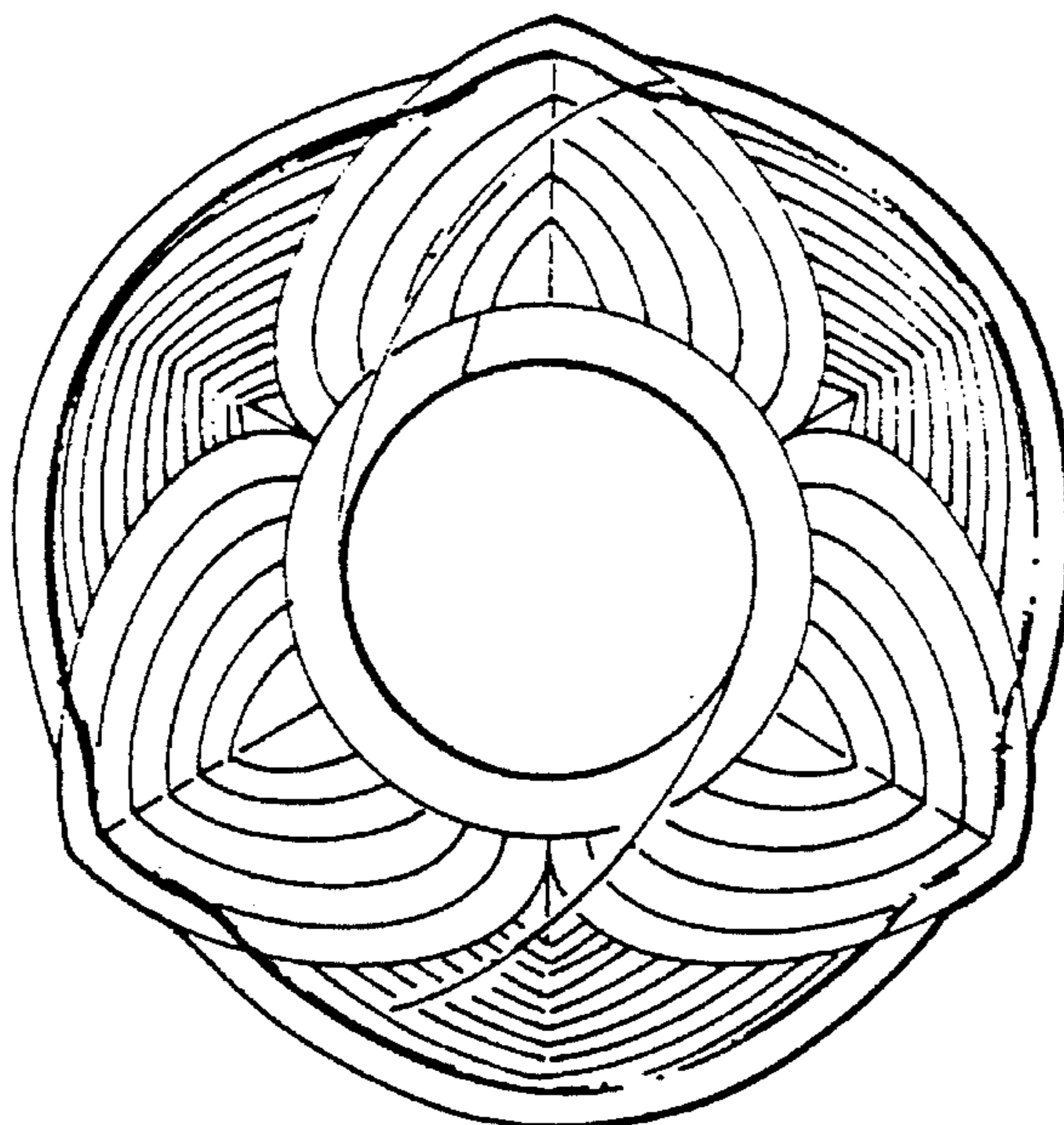

FIG. 5

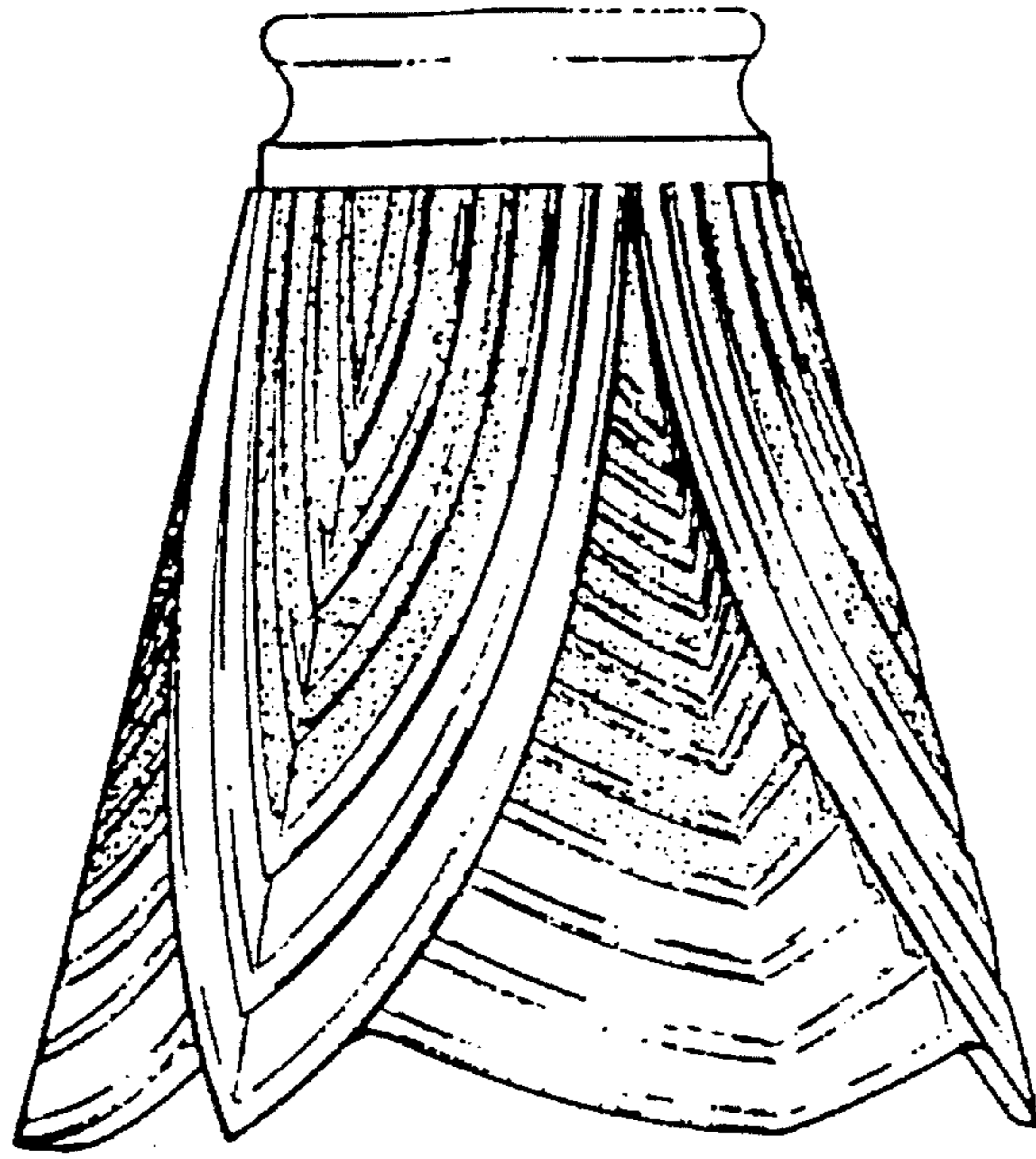

FIG. 6

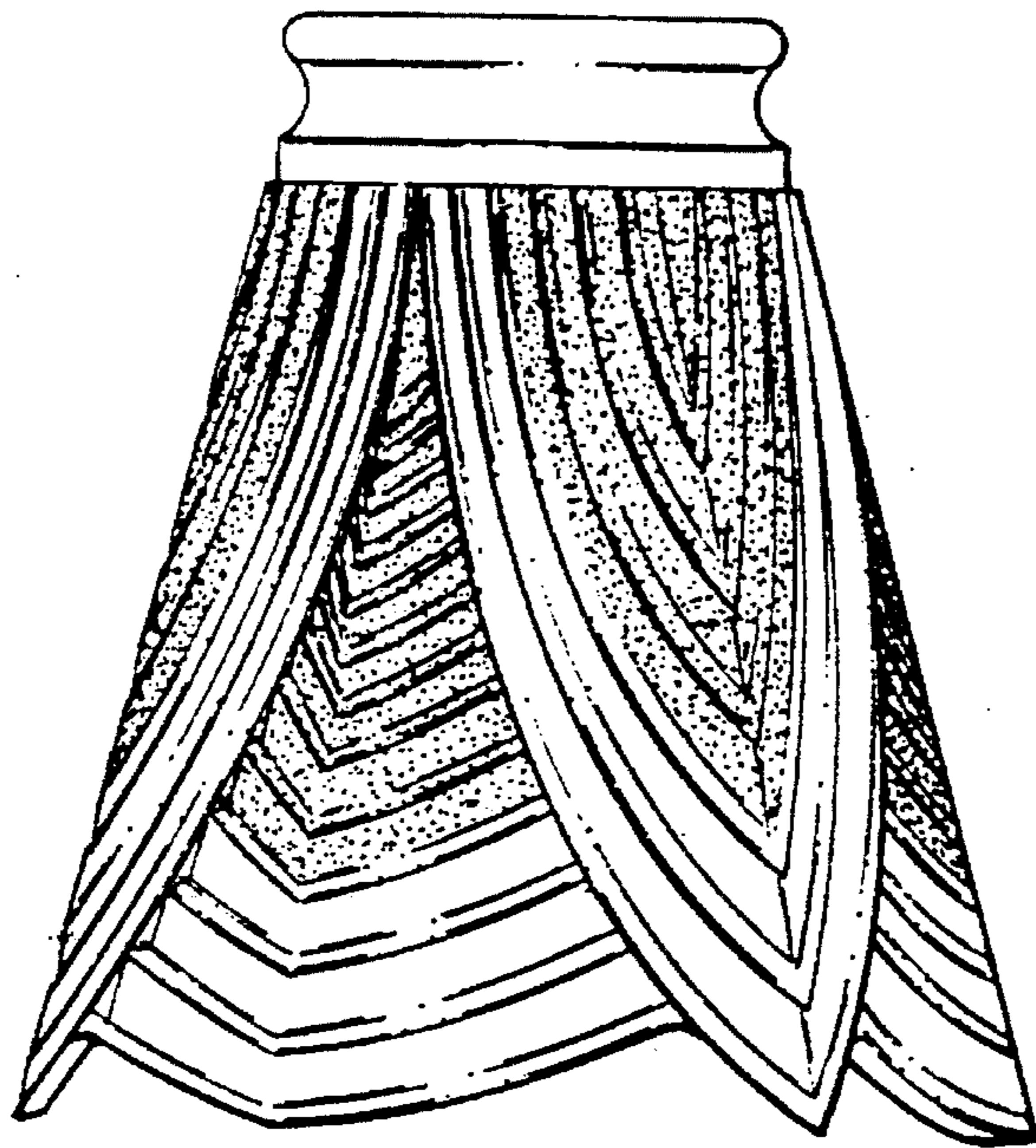

FIG. 7