



US00D366686S

United States Patent [19]
Ziegler, Jr.

[11] **Patent Number: Des. 366,686**

[45] **Date of Patent: **Jan. 30, 1996**

[54] **CHILDREN'S PLAY TOWER**

4,262,900 4/1981 Vinson 482/36

[75] Inventor: **William H. Ziegler, Jr.**, Bedford, Pa.

[73] Assignee: **Hedstrom Corporation**, Bedford, Pa.

[**] Term: **14 Years**

[21] Appl. No.: **27,698**

[22] Filed: **Aug. 29, 1994**

[52] U.S. Cl. **D21/244**

[58] **Field of Search** D21/240-245,
D21/109, 114, 115; 472/136; 482/35-39

[56] **References Cited**

U.S. PATENT DOCUMENTS

D. 251,262	3/1979	Barrett et al.	D21/244
D. 253,362	11/1979	Dieter et al.	D21/243
D. 261,917	11/1981	Dieter et al.	D21/244
D. 271,037	10/1983	Gordon	D21/244
D. 281,985	12/1985	Spirk, Jr. et al.	D21/244 X
D. 302,198	7/1989	Mercer	D21/242 X
D. 340,273	10/1993	Ezell	D21/244
D. 344,773	3/1994	Aker et al.	D21/244

OTHER PUBLICATIONS

Environment Catalog; 1989; Play Unit on top of page.

Primary Examiner—Ted Shooman
Assistant Examiner—Mitchell I. Siegel
Attorney, Agent, or Firm—Cesari and McKenna

[57] **CLAIM**

The ornamental design for a children's play tower, as shown.

DESCRIPTION

FIG. 1 is a left front perspective view of a children's play tower showing my new design; FIG. 2 is a right side elevational view thereof; FIG. 3 is a front elevational view thereof; FIG. 4 is a rear elevational view thereof; FIG. 5 is a left side elevational view thereof; FIG. 6 is a top plan view thereof; and, FIG. 7 is a bottom view thereof.

The broken line showing of a slide is for illustrative purposes only and forms no part of the claimed design.

1 Claim, 4 Drawing Sheets

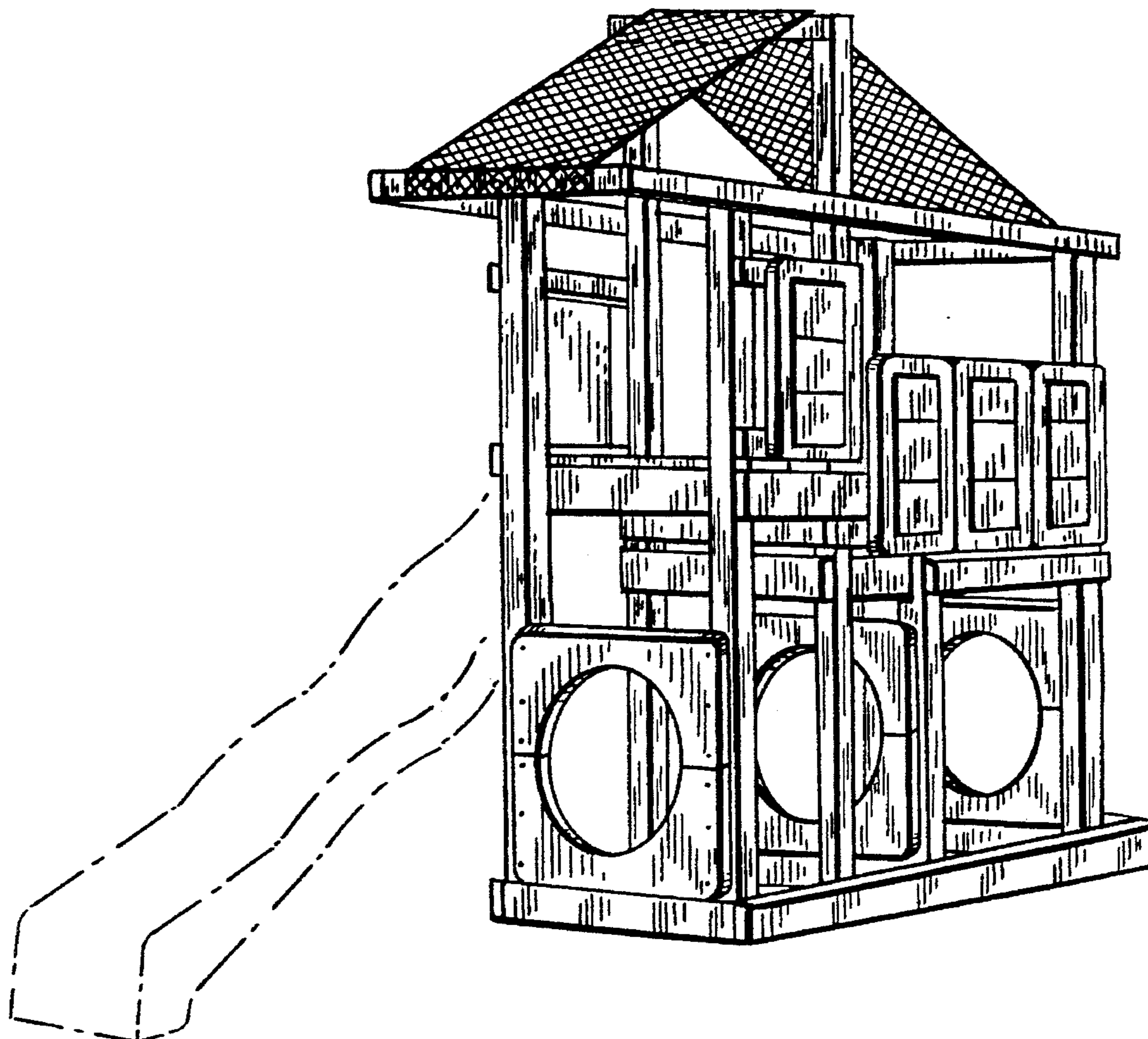

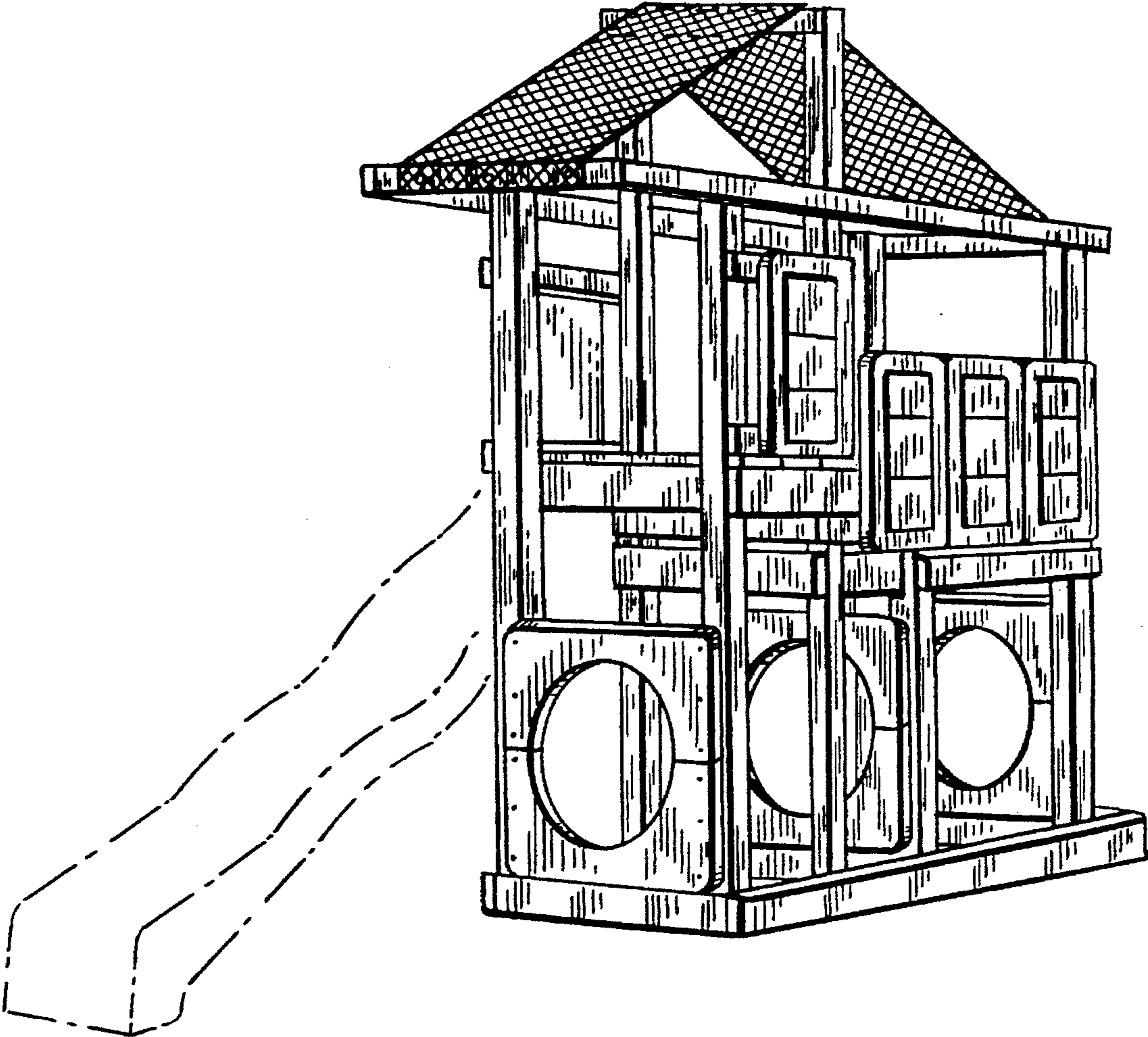

FIG. 1

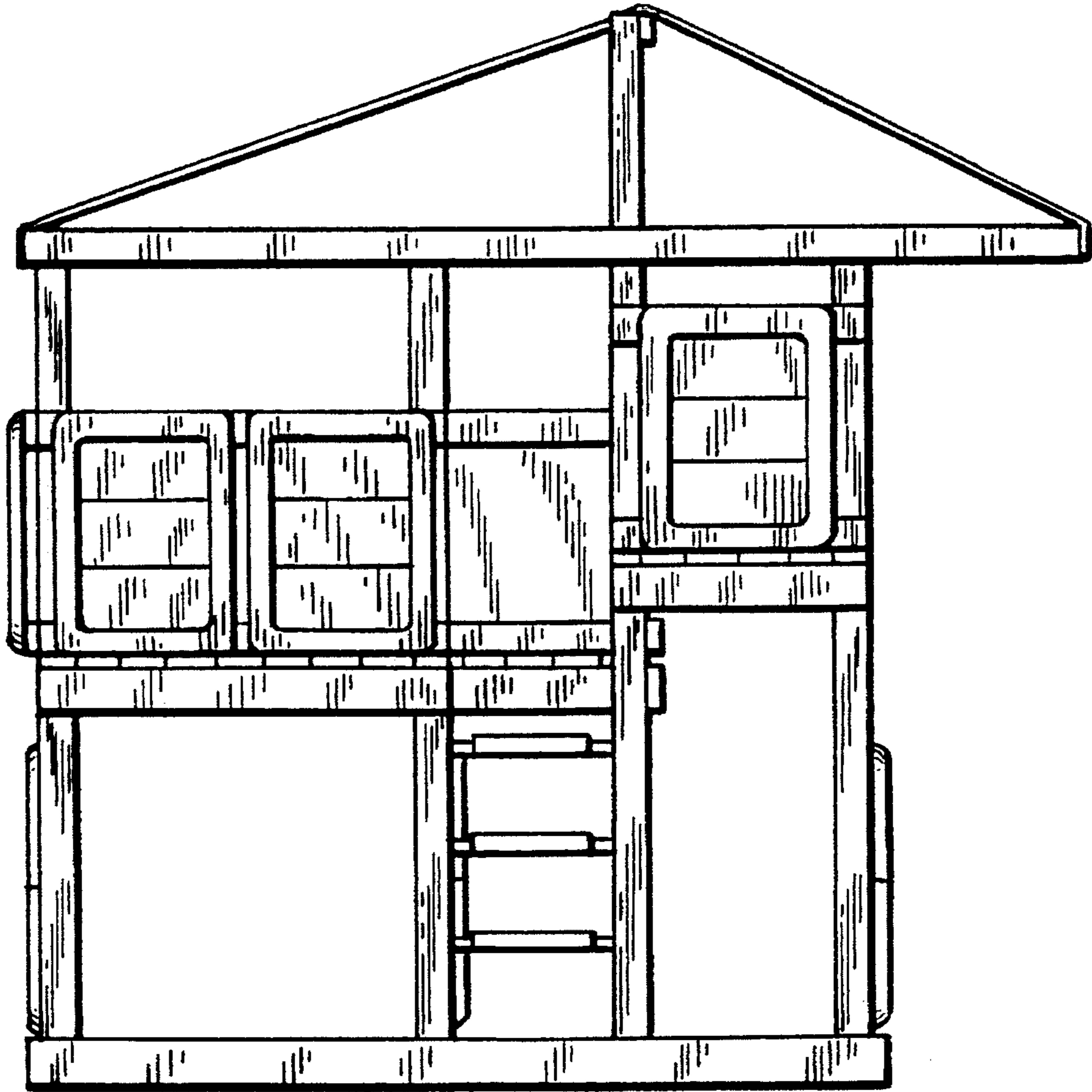

FIG. 2

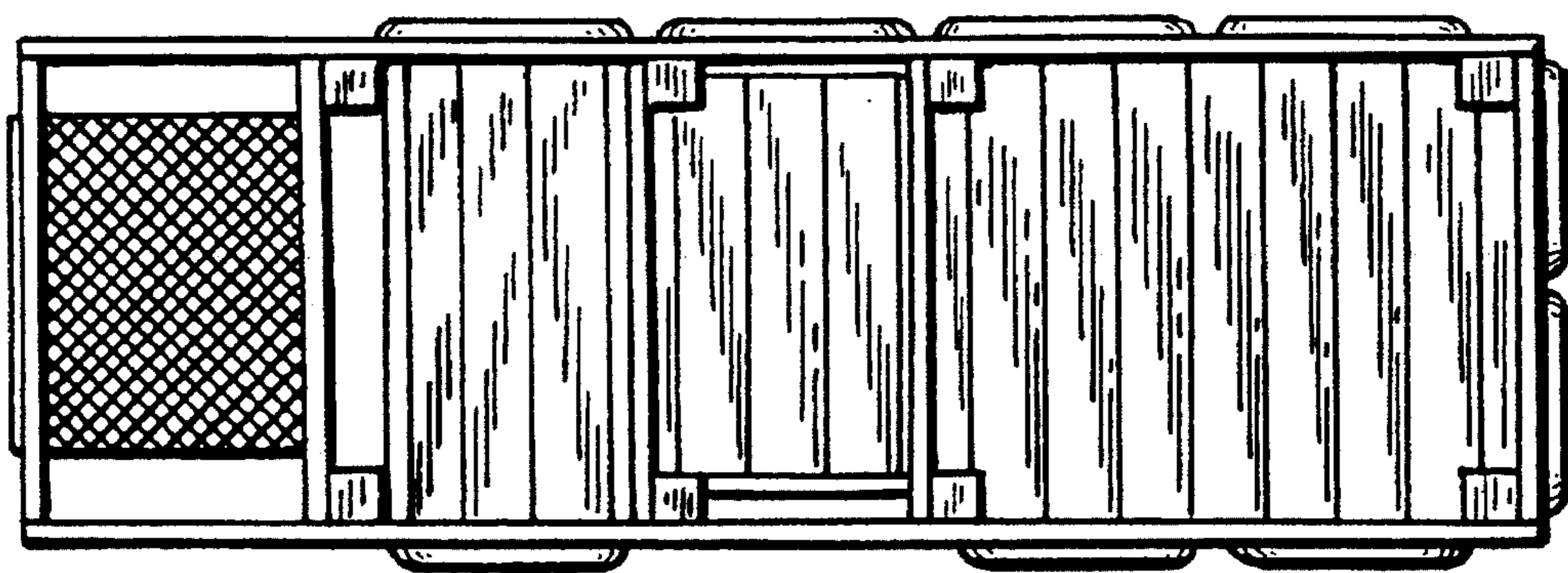

FIG. 7

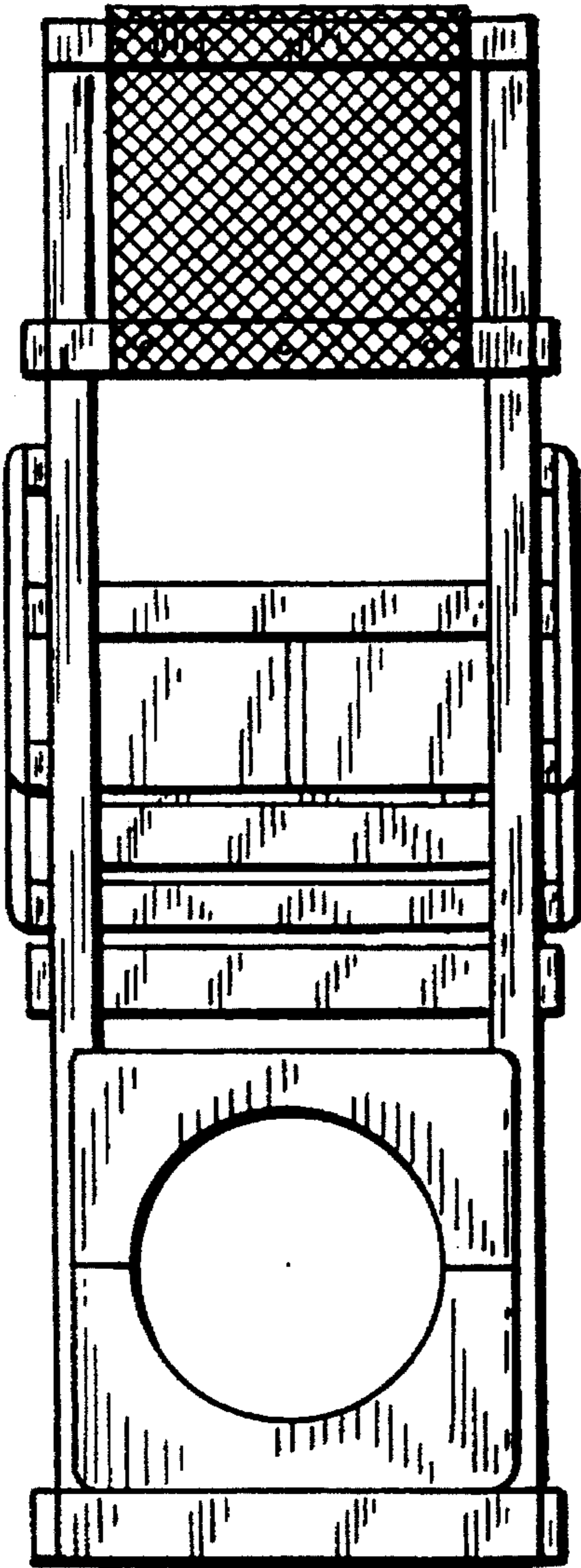

FIG. 3

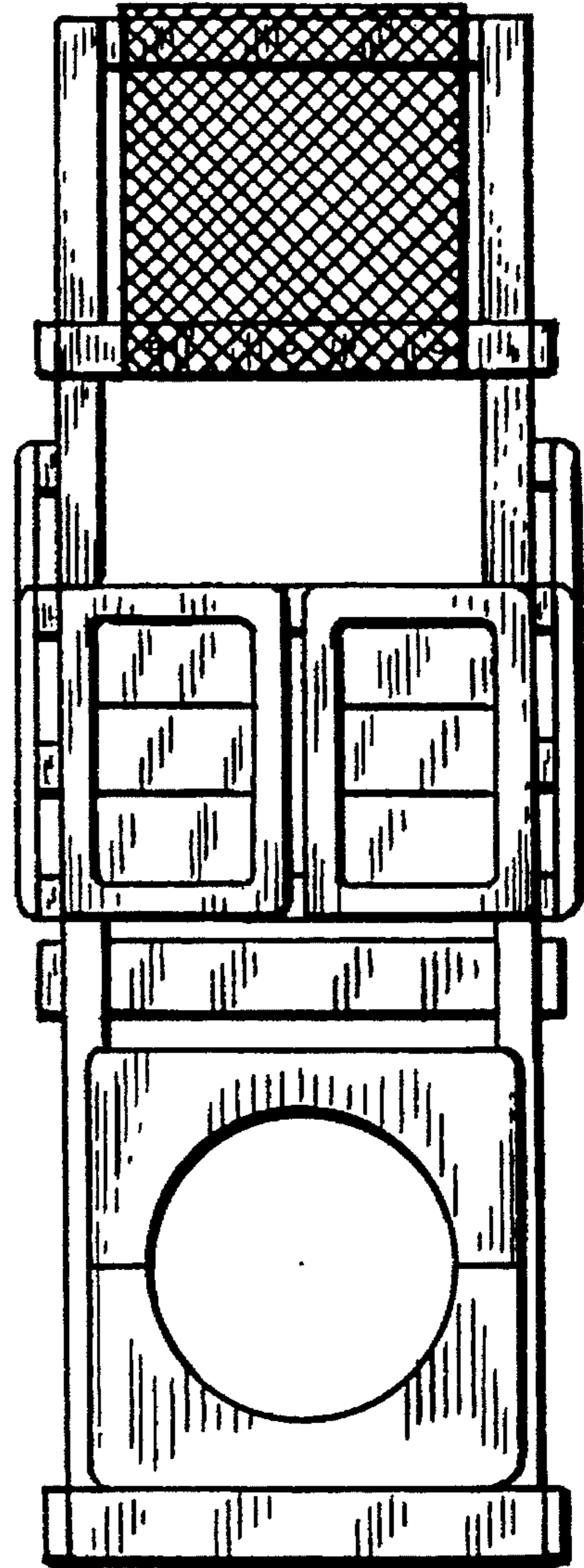

FIG. 4

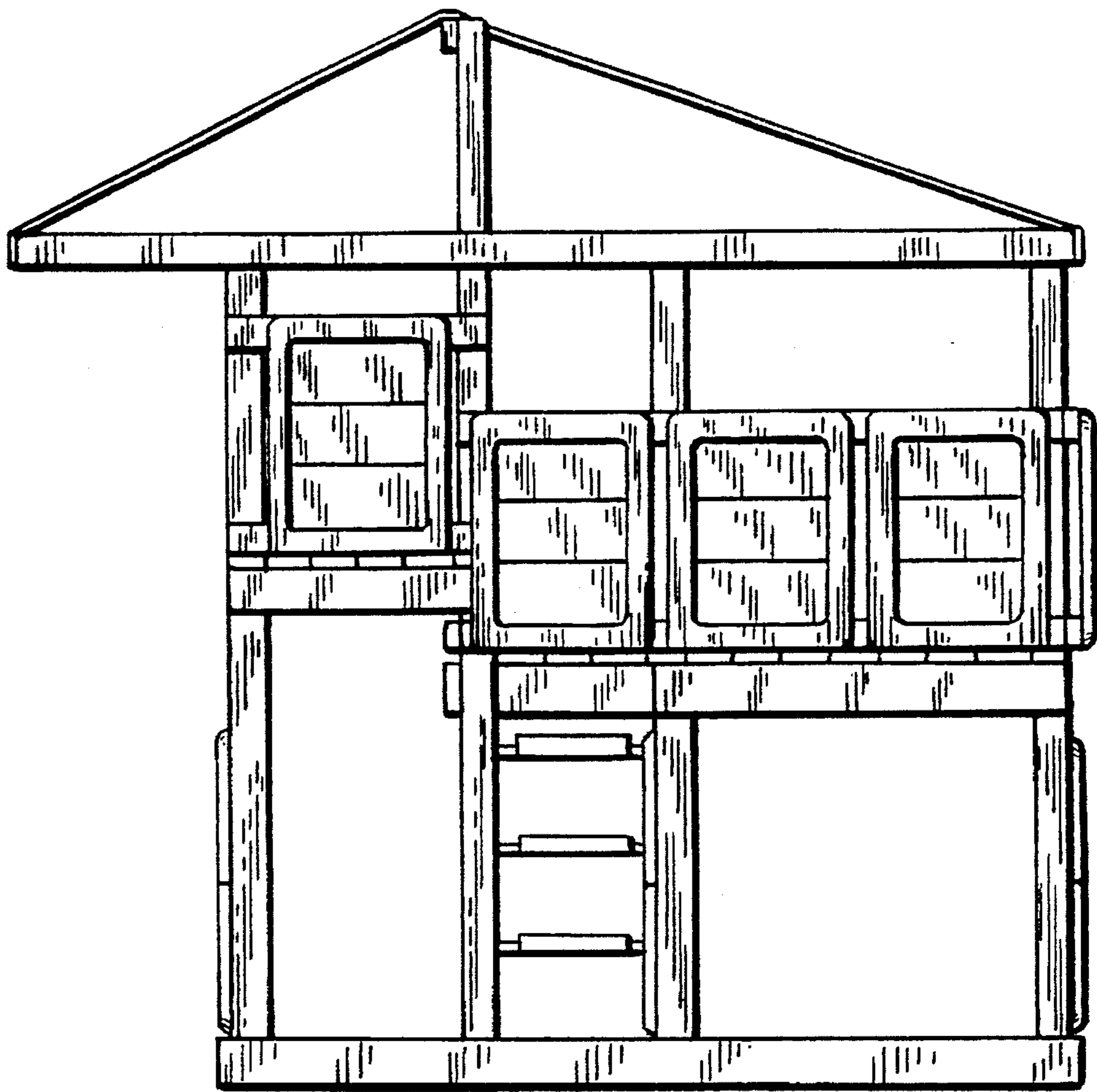

FIG. 5

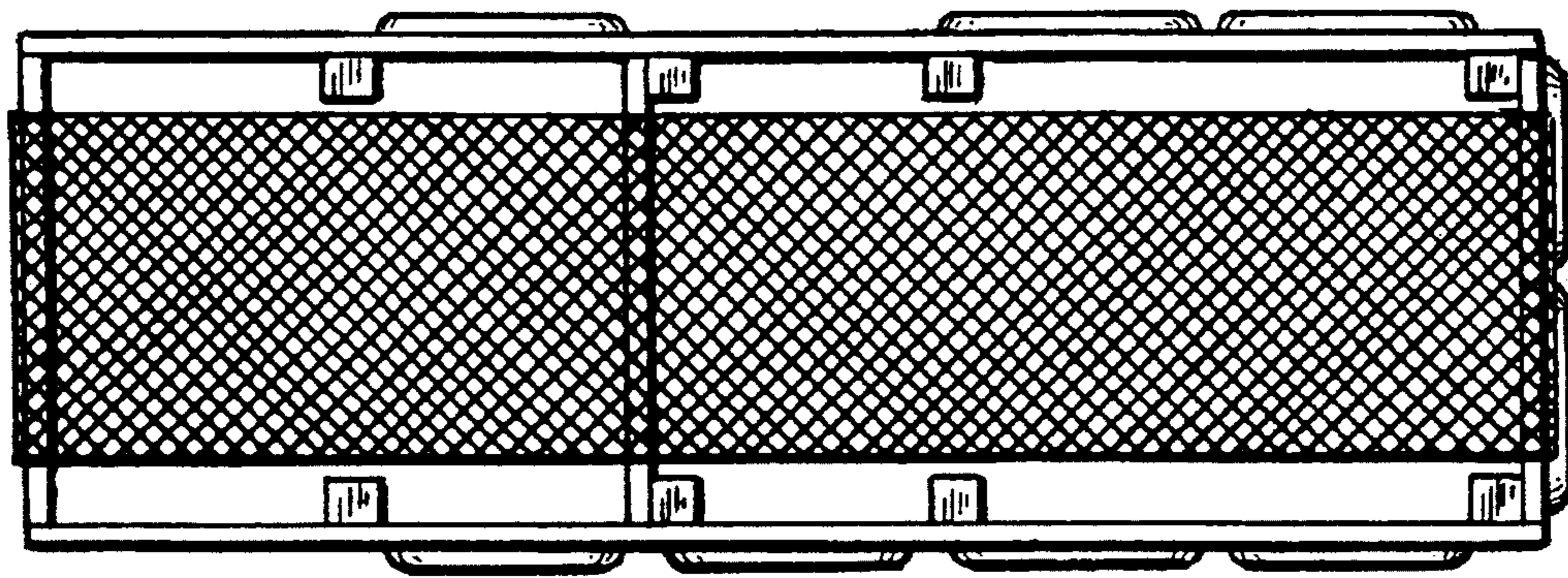

FIG. 6