



US00D366589S

# United States Patent [19]

Ancona

[11] Patent Number: **Des. 366,589**

[45] Date of Patent: **\*\*Jan. 30, 1996**

[54] **KETTLE**

[75] Inventor: **Bruce Ancona**, New York, N.Y.

[73] Assignee: **B. Via International Housewares, Inc.**, Englewood Cliffs, N.J.

[\*\*] Term: **14 Years**

[21] Appl. No.: **29,760**

[22] Filed: **Oct. 17, 1994**

[52] U.S. Cl. .... **D7/320; D7/321**

[58] Field of Search ..... **D7/300, 320, 312, D7/314, 316, 317, 318, 319, 321, 322**

[56] **References Cited**

### U.S. PATENT DOCUMENTS

D. 40,155	7/1909	Weihman	.....	D7/320
D. 56,555	11/1920	Farr	.....	D7/320
D. 277,253	1/1985	Lax	.....	D7/320
D. 279,756	7/1985	Lax	.....	D7/320
1,572,082	2/1926	Ramge	.....	D7/321 X
3,939,550	2/1976	Winslow	.....	D7/321 X
4,181,071	1/1980	Outlaw	.....	D7/320 X

### OTHER PUBLICATIONS

Teapot, Bloomingdales Living Quarters Cat.  
 Teapot, Industrial Design, Sep. 1960, p. 61.  
 Farm House Tea Kettle, House Beautiful Feb. 1953, p. 50.  
 Kettle Collection #4, The Gift and Art Buyer.  
 Tea Kettle, HFD Mikasa Insert Sep. 13, 1982.  
 Kettle B, Bloomingdales, Oct. 1982 p. 9.

*Primary Examiner*—Alan P. Douglas  
*Assistant Examiner*—M. N. Pandozzi  
*Attorney, Agent, or Firm*—Henry D. Pahl, Jr.; John L. Welch

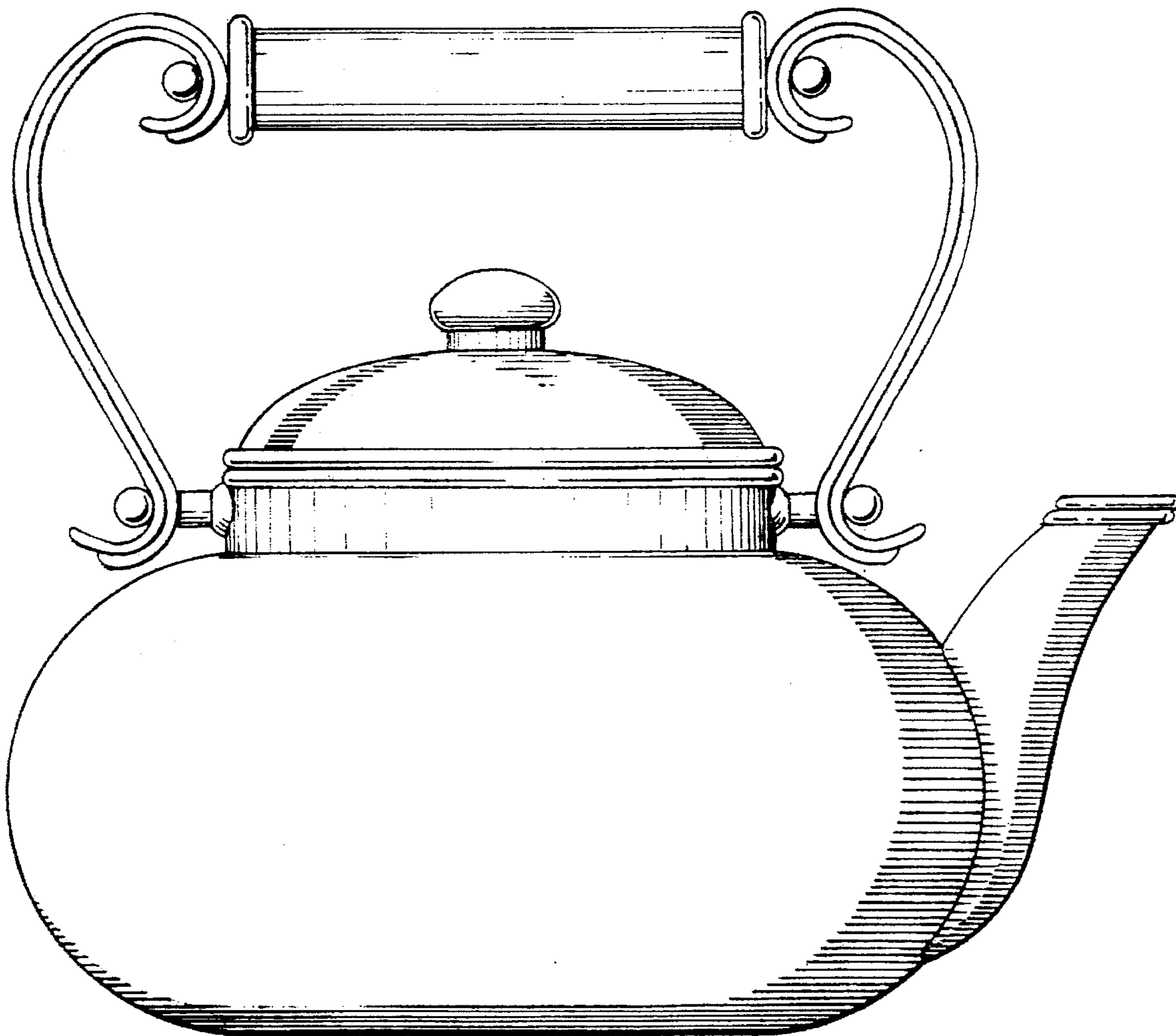
### [57] CLAIM

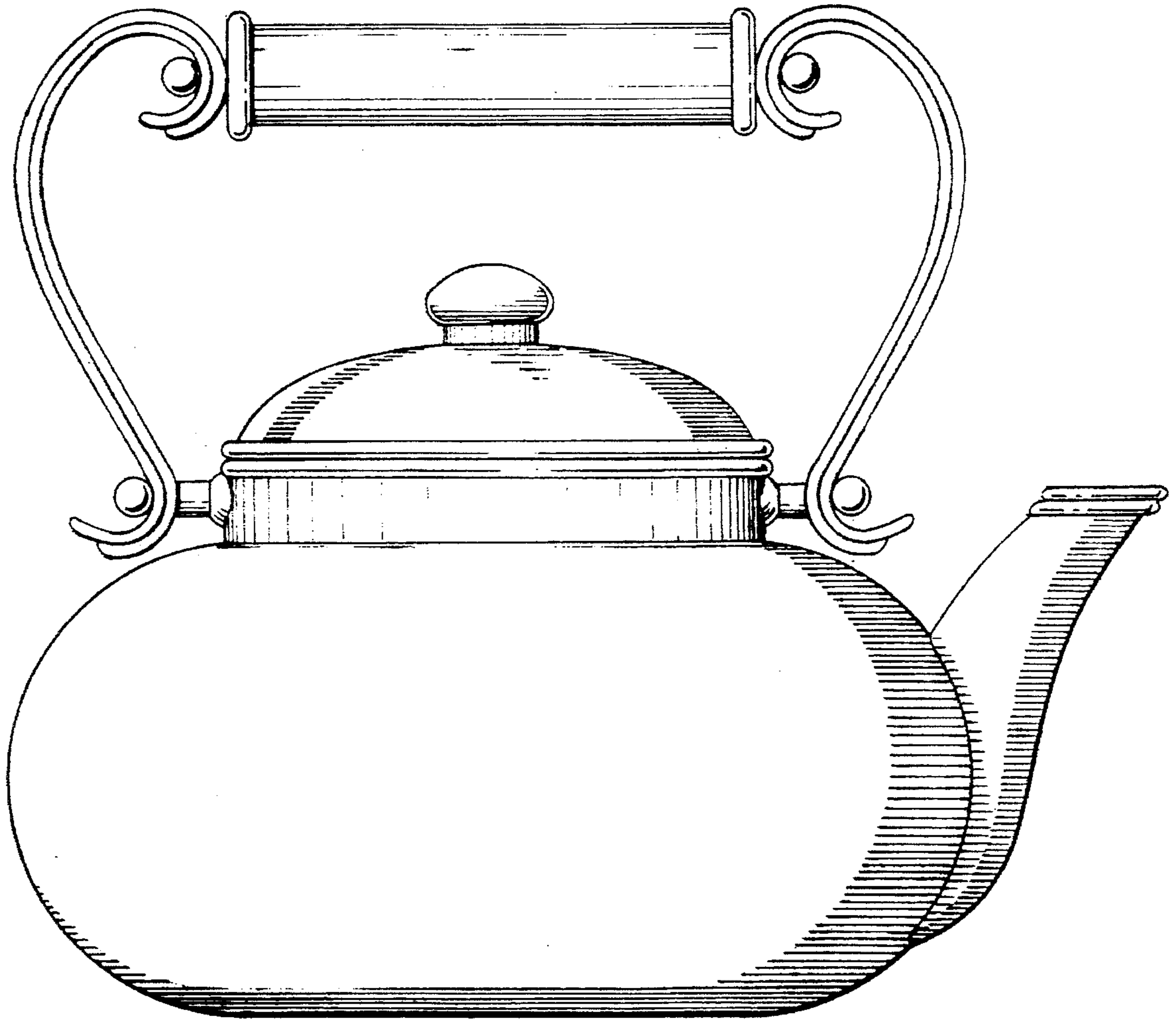
The ornamental design for a kettle, as shown and described.

### DESCRIPTION

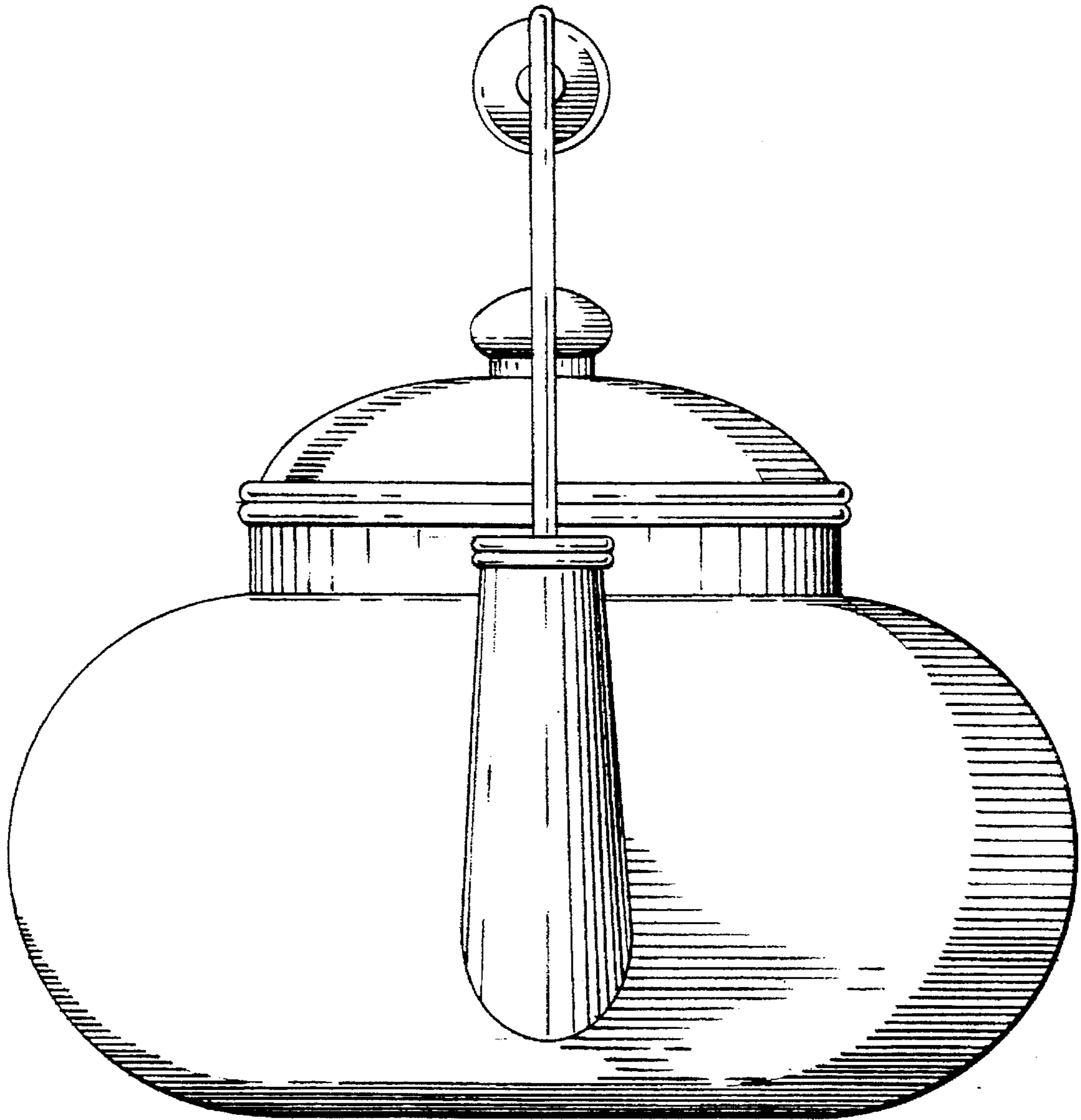
FIG. 1 is a left side elevational view of the kettle according to our new design, the right side elevational view being a mirror image;  
 FIG. 2 is a front elevational view thereof;  
 FIG. 3 is a rear elevational view thereof;  
 FIG. 4 is a top plan view thereof; and,  
 FIG. 5 is a bottom plan view thereof.

**1 Claim, 5 Drawing Sheets**

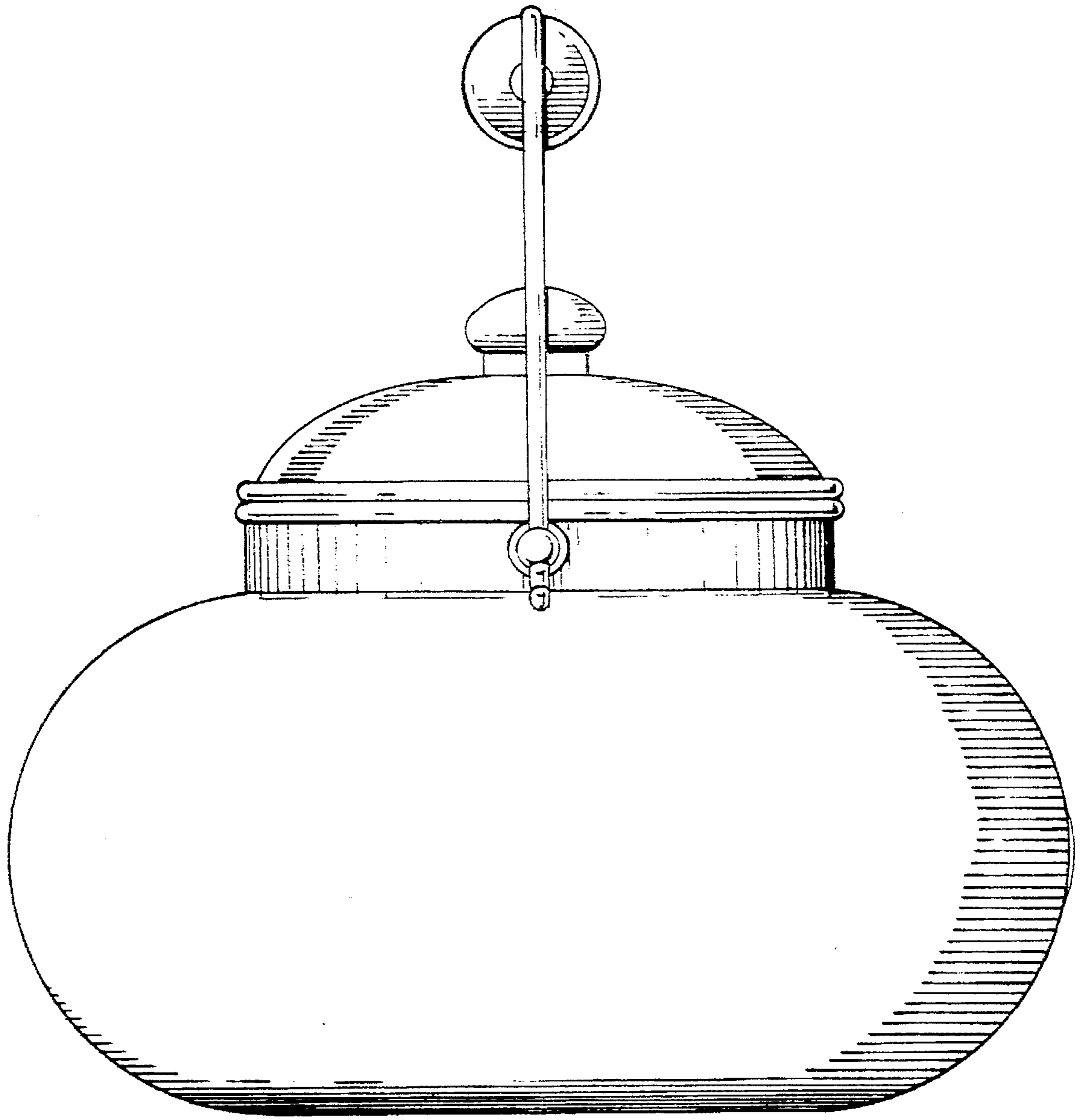




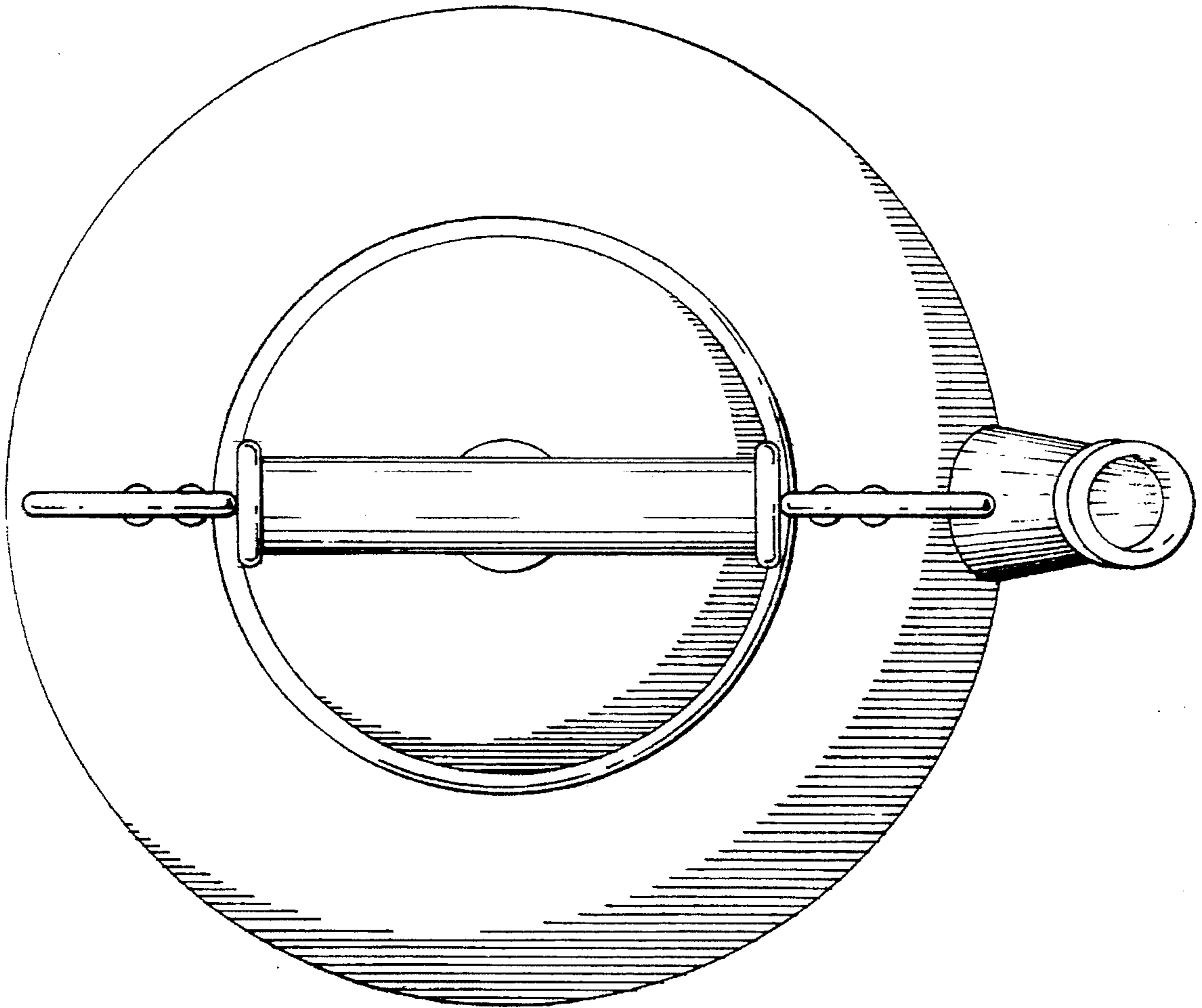
*FIG. 1*



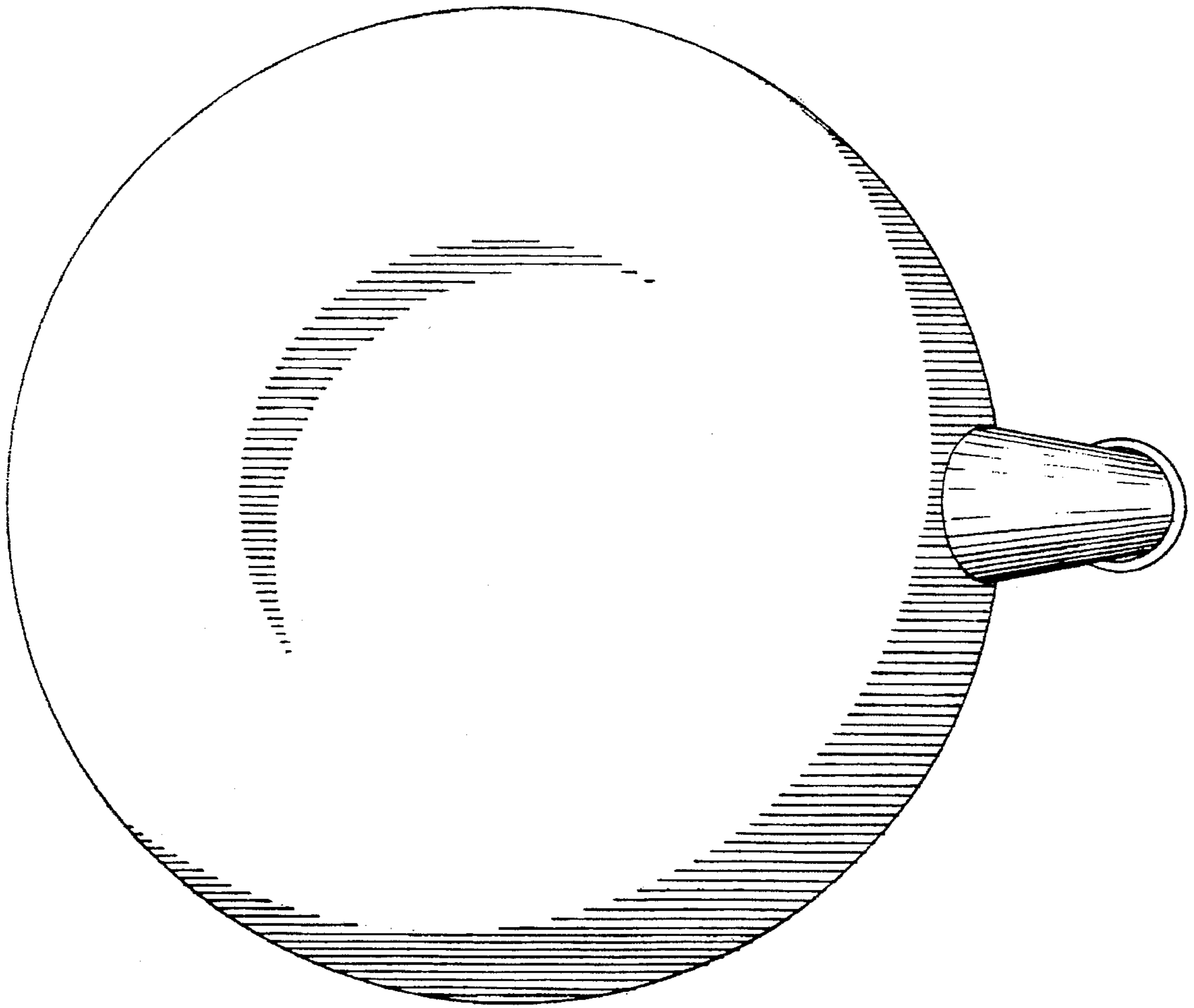
***FIG. 2***



***FIG. 3***



***FIG. 4***



***FIG. 5***