



US00D366438S

**United States Patent** [19]  
**McKisson**

[11] **Patent Number: Des. 366,438**  
[45] **Date of Patent: \*\*Jan. 23, 1996**

[54] **TIRE**  
[75] Inventor: **Eileen A. McKisson**, Akron, Ohio  
[73] Assignee: **Michelin Recherche et Technique S.A.**, Granges-Paccot, Switzerland  
[\*\*] Term: **14 Years**  
[21] Appl. No.: **16,045**  
[22] Filed: **Dec. 6, 1993**  
[52] **U.S. Cl.** ..... **D12/146**  
[58] **Field of Search** ..... **D12/146-151;**  
152/209 R, 209 A, 209 B, 209 D

*Attorney, Agent, or Firm*—Robert R. Reed; Russell W. Warnock

[57] **CLAIM**

The ornamental design for a tire, as shown and described.

**DESCRIPTION**

FIG. 1 is a perspective view of a tire showing my new design, it being understood that the tread pattern is repeated throughout the circumference of the tire and the tread shoulder, as shown schematically by solid lines;

FIG. 2 is a side elevation view of the tire in FIG. 1;

FIG. 3 is an enlarged plan view of a portion of the tread of the tire in FIG. 1; and,

FIG. 4 is a side elevation view of the tire of FIG. 1 showing the side opposite to that shown in FIG. 2.

[56] **References Cited**

**U.S. PATENT DOCUMENTS**

- D. 284,276 6/1986 Candiliotis ..... D12/147
- D. 318,830 8/1991 Manestar ..... D12/146
- D. 326,075 5/1992 Covert et al. .... D12/147

**OTHER PUBLICATIONS**

Gummibereifung, Oct. 1990, p. 68, Gislaved Euro-Frost Tire, top right side of page.

*Primary Examiner*—James M. Gandy

**1 Claim, 4 Drawing Sheets**

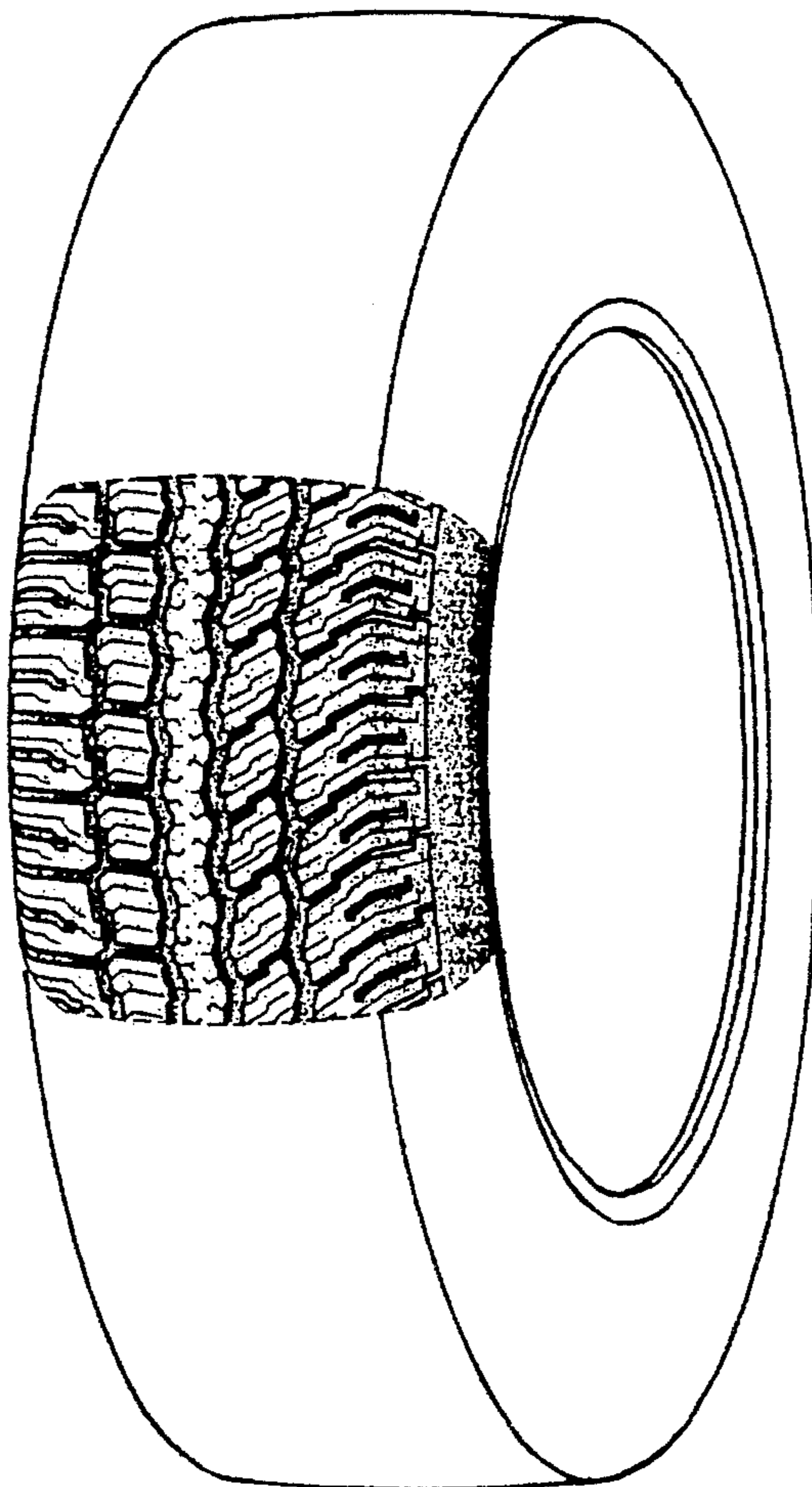

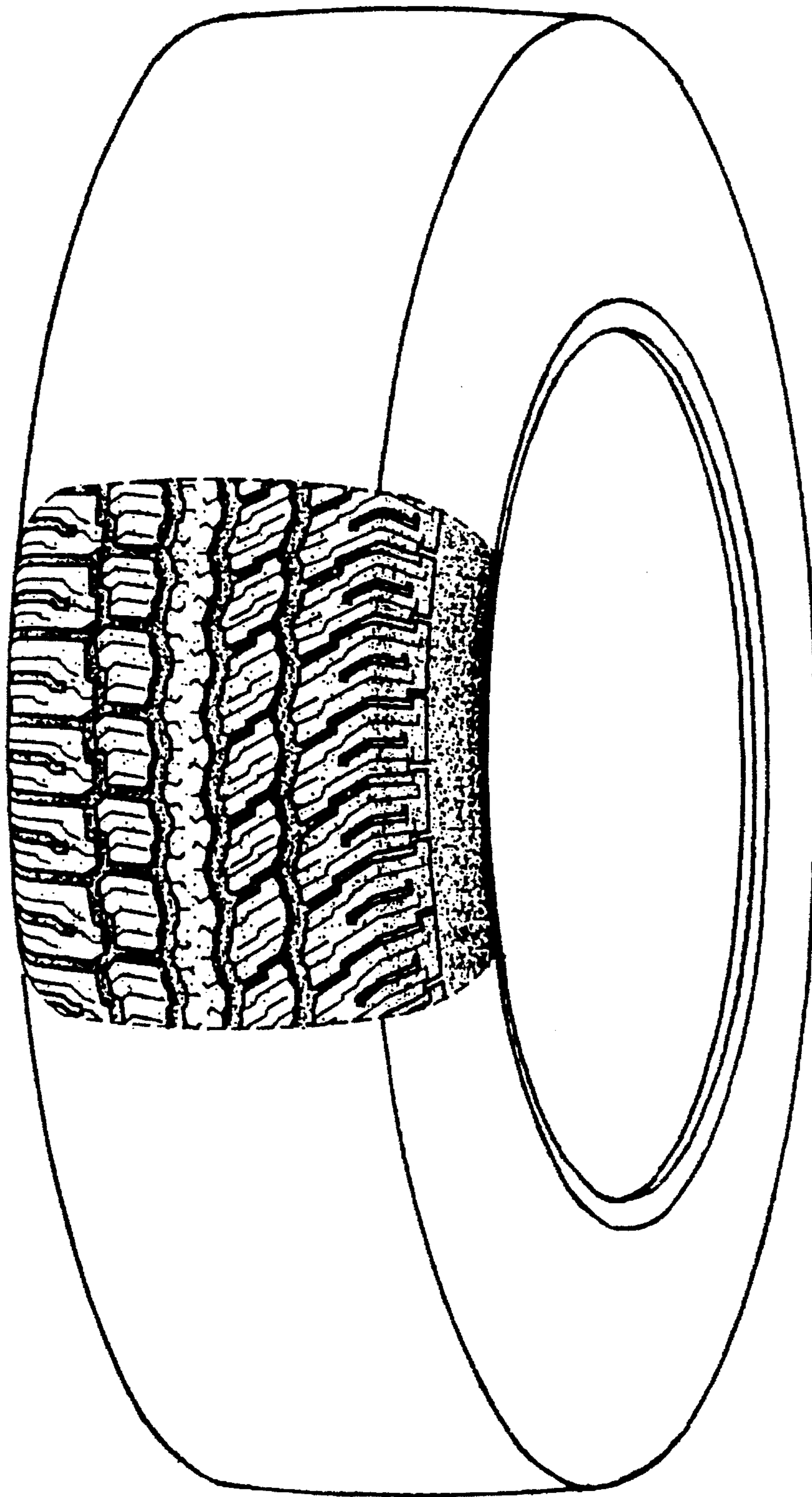

Fig.1

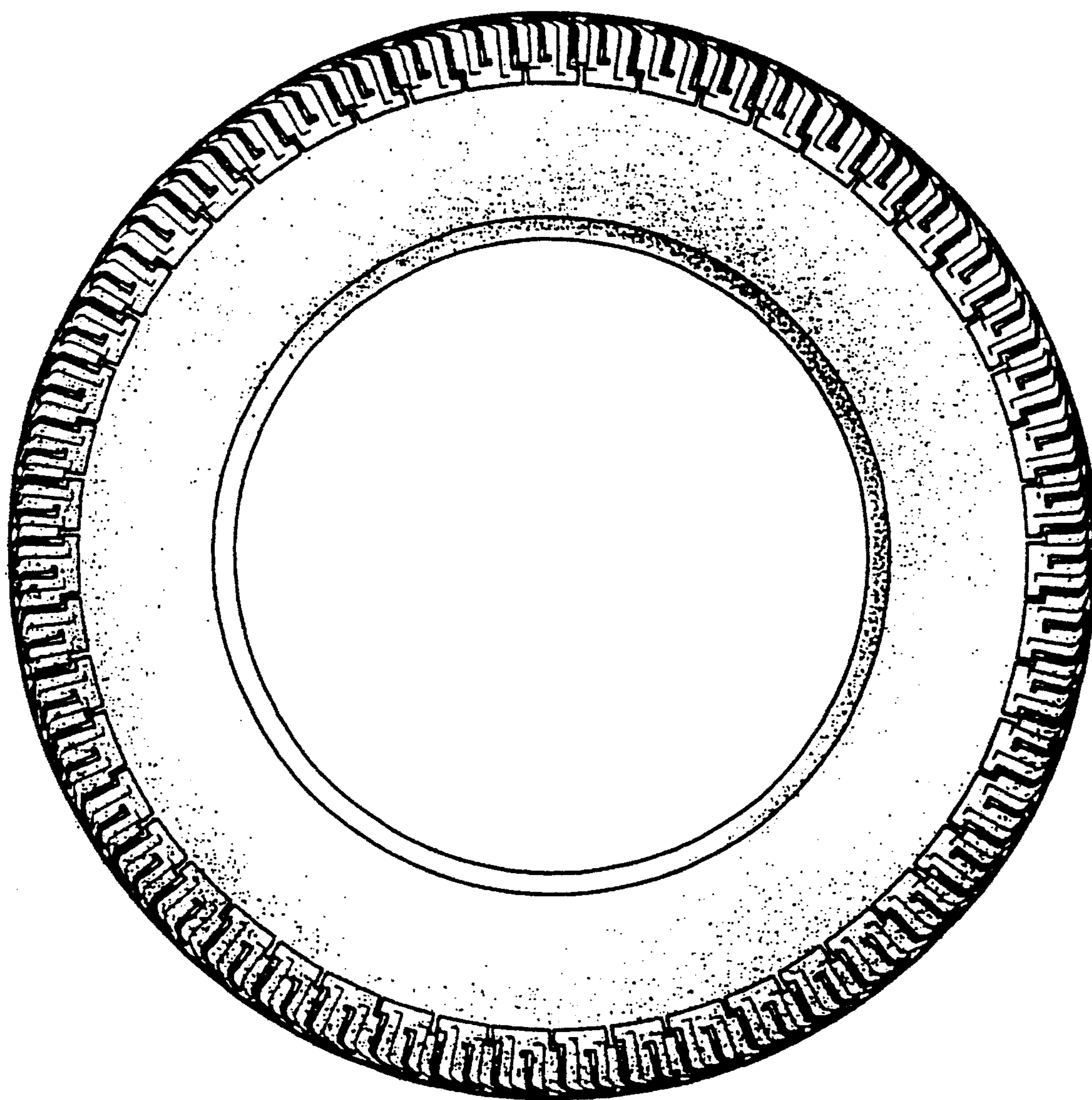

Fig.2



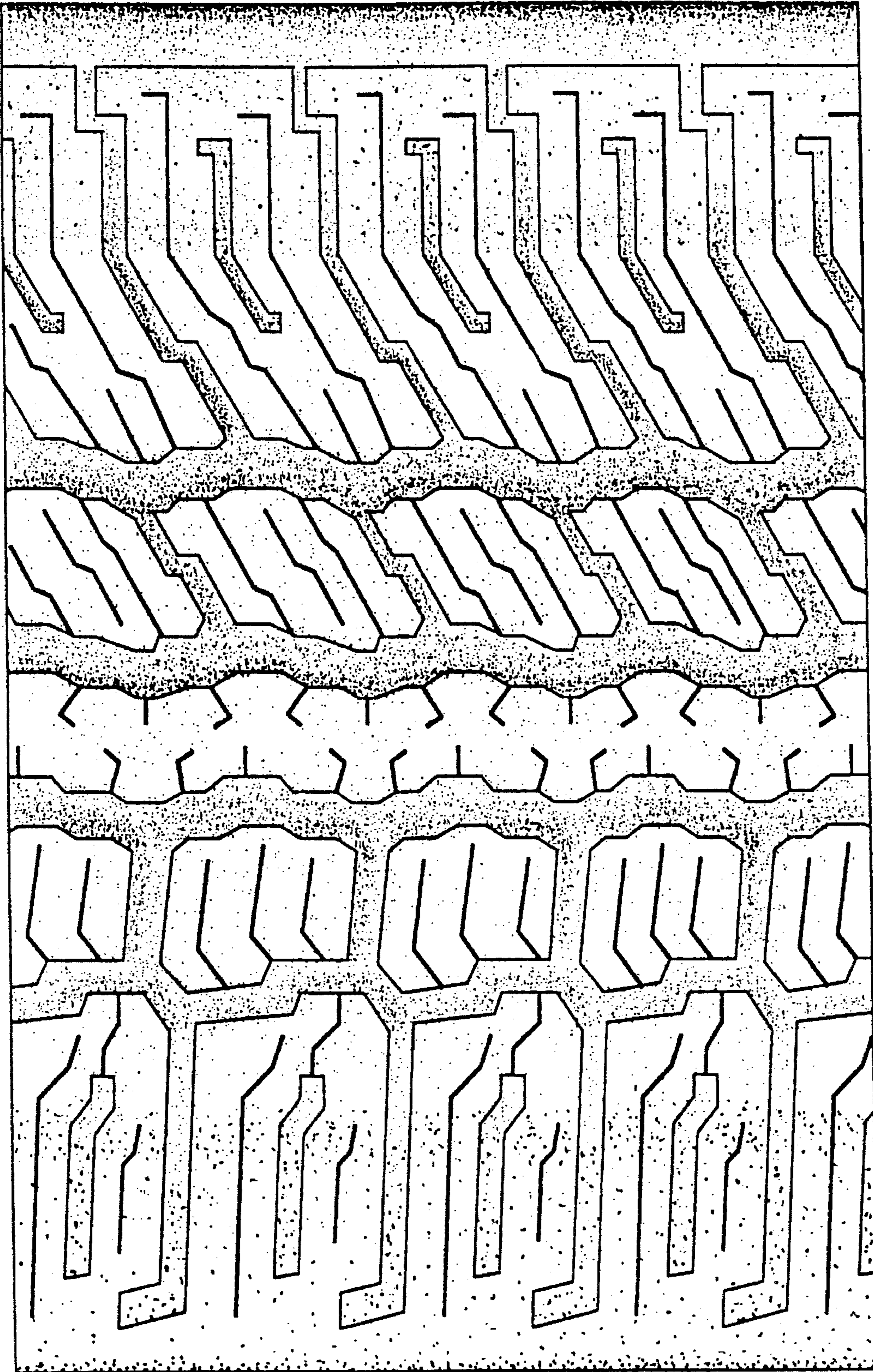

Fig.3

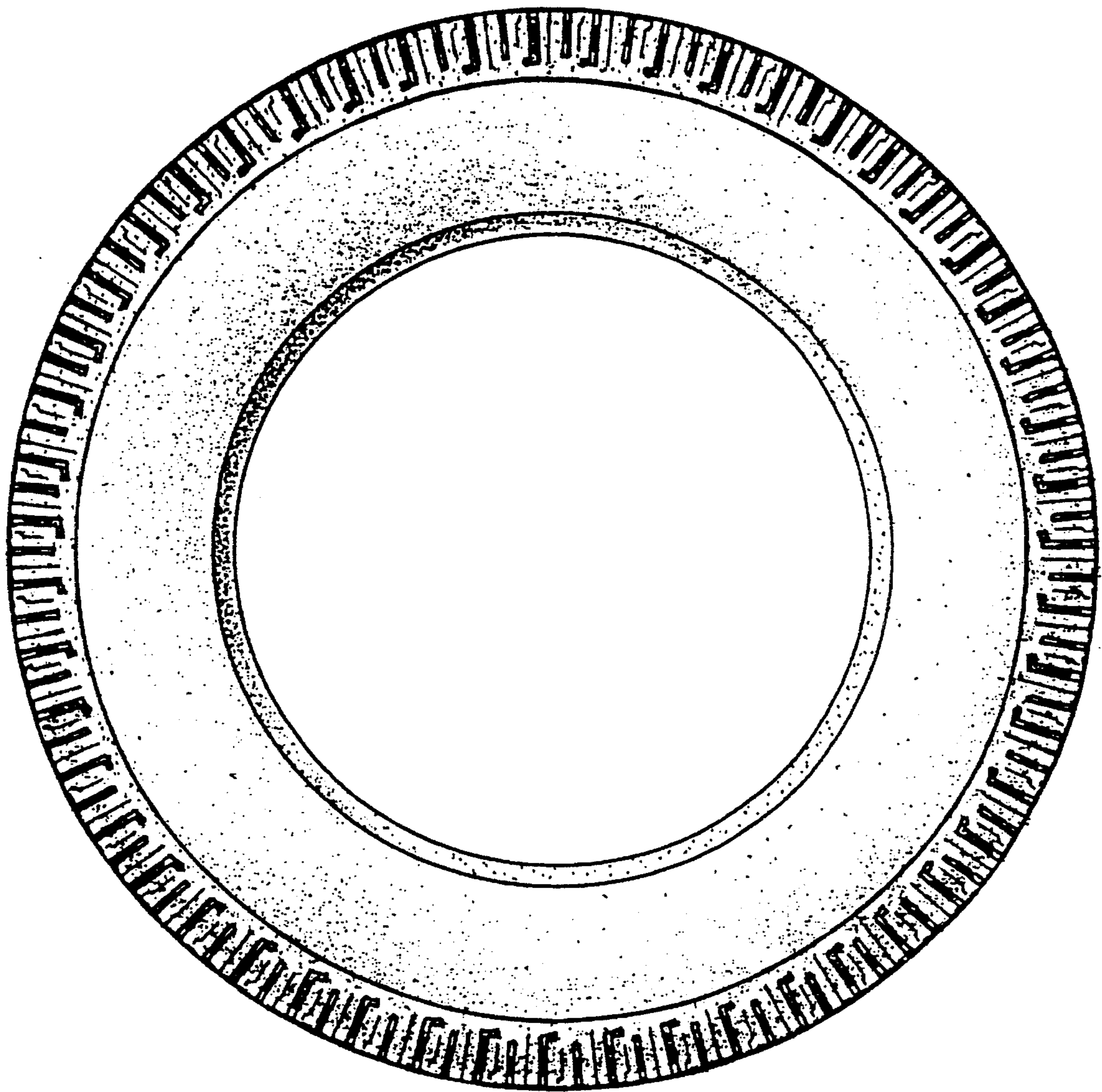

Fig. 4