



US00D366426S

**United States Patent** [19]  
**Kojima**

[11] **Patent Number: Des. 366,426**

[45] **Date of Patent: \*\*Jan. 23, 1996**

[54] **WRIST WATCH**

D. 351,350 10/1994 Morishima ..... D10/38  
D. 357,635 4/1995 Riley ..... D10/30

[75] Inventor: **Kazuyasu Kojima**, Fussa, Japan

**OTHER PUBLICATIONS**

[73] Assignee: **Casio Computer Co., Ltd.**, Tokyo, Japan

*European Jeweler*—Jun. 1973—p. 24—Watch at bottom—left.

[\*\*] Term: **14 Years**

*Primary Examiner*—Nelson C. Holtje  
*Attorney, Agent, or Firm*—Frishauf, Holtz, Goodman, Langer & Chick

[21] Appl. No.: **34,910**

[57] **CLAIM**

[22] Filed: **Feb. 15, 1995**

The ornamental design for a wrist watch, as shown.

[52] **U.S. Cl.** ..... **D10/39; D10/30 X**

**DESCRIPTION**

[58] **Field of Search** ..... D10/1-40, 122-132;  
368/280-282, 276-277, 285

FIG. 1 is a front elevational view of a wrist watch showing my new design;

[56] **References Cited**

**U.S. PATENT DOCUMENTS**

D. 305,411	1/1990	Atagi	.....	D10/31
D. 320,749	10/1991	Tsukahara	.....	D10/39
D. 323,126	1/1992	Kawashima	.....	D10/39
D. 327,450	6/1992	Nakai	.....	D10/38
D. 349,062	7/1994	Goto	.....	D10/39
D. 349,248	8/1994	Yamamoto	.....	D10/30
D. 349,249	8/1994	Nakai	.....	D10/38

FIG. 2 is a right side elevational view thereof;

FIG. 3 is a left side elevational view thereof;

FIG. 4 is a top plan view thereof;

FIG. 5 is a bottom plan view thereof;

FIG. 6 is a rear elevational view thereof; and,

FIG. 7 is a perspective view thereof.

**1 Claim, 2 Drawing Sheets**

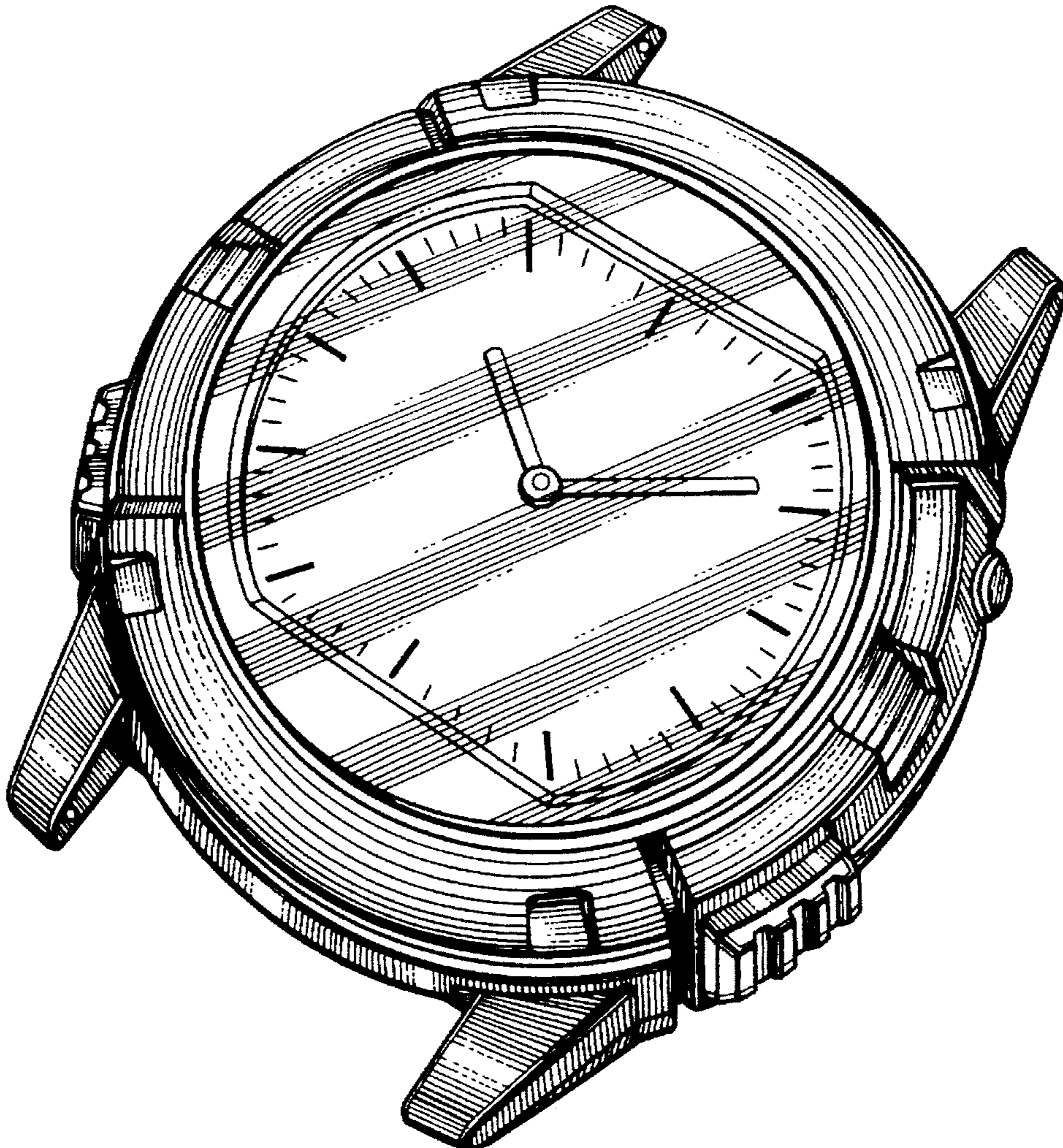



FIG. 4

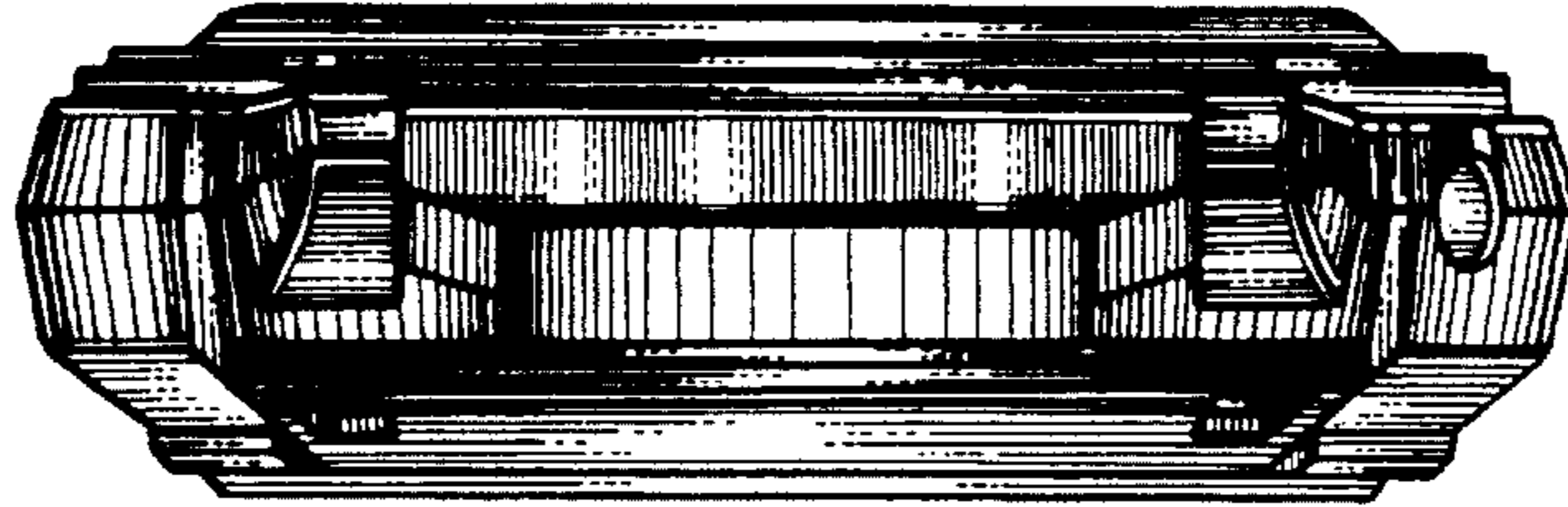

FIG. 3



FIG. 1

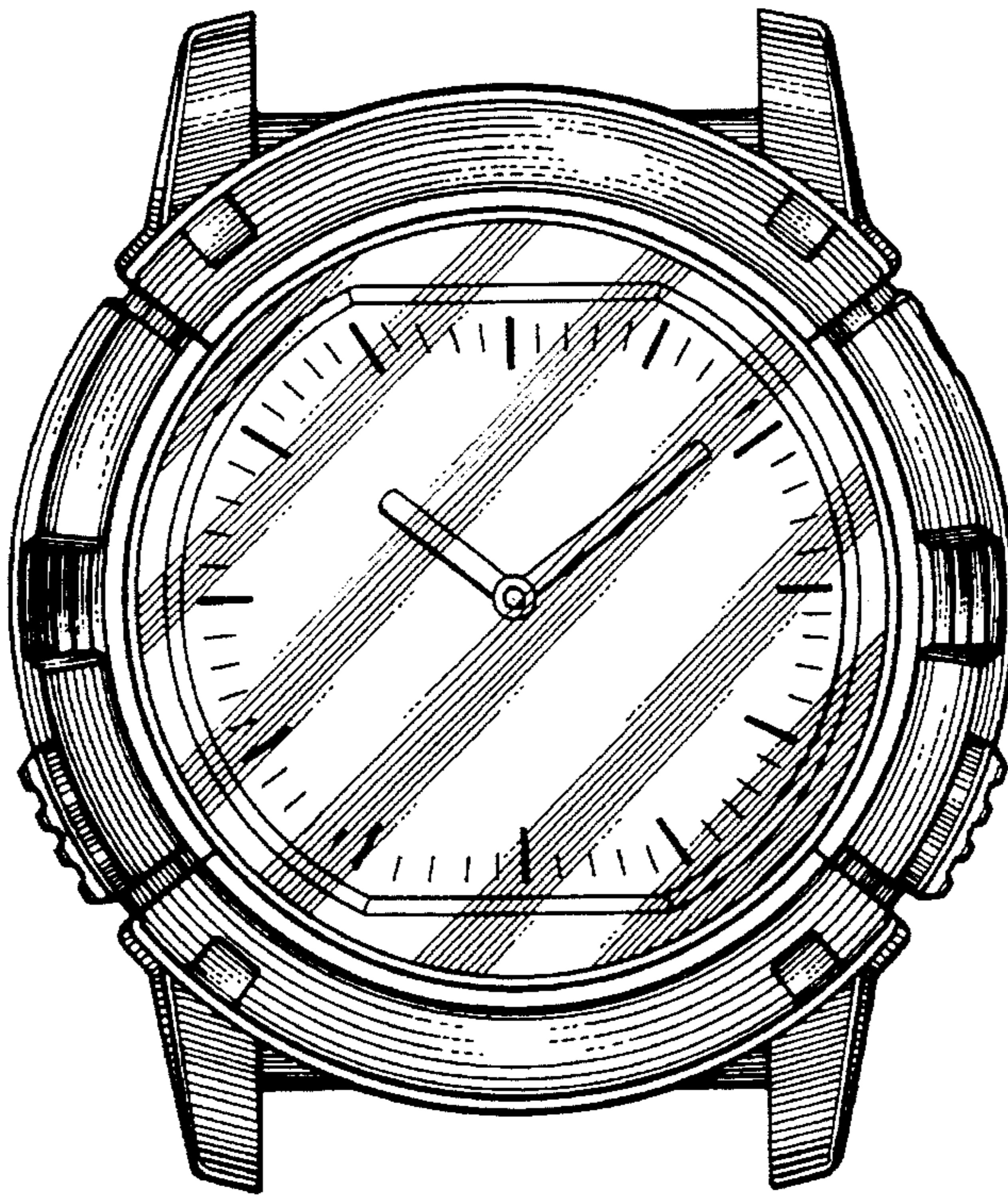

FIG. 2

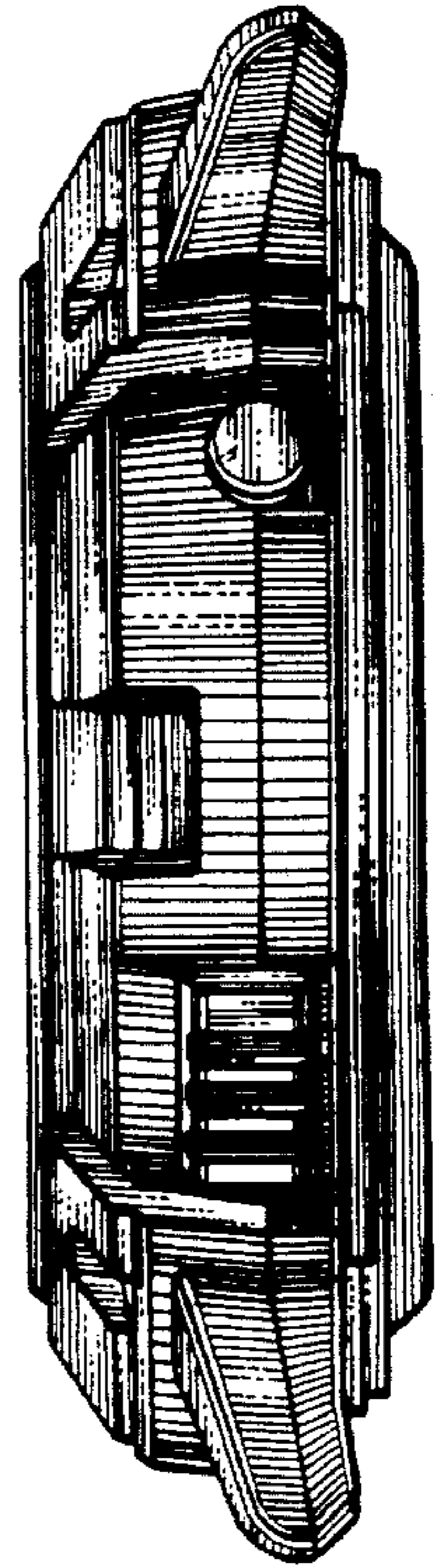

FIG. 5

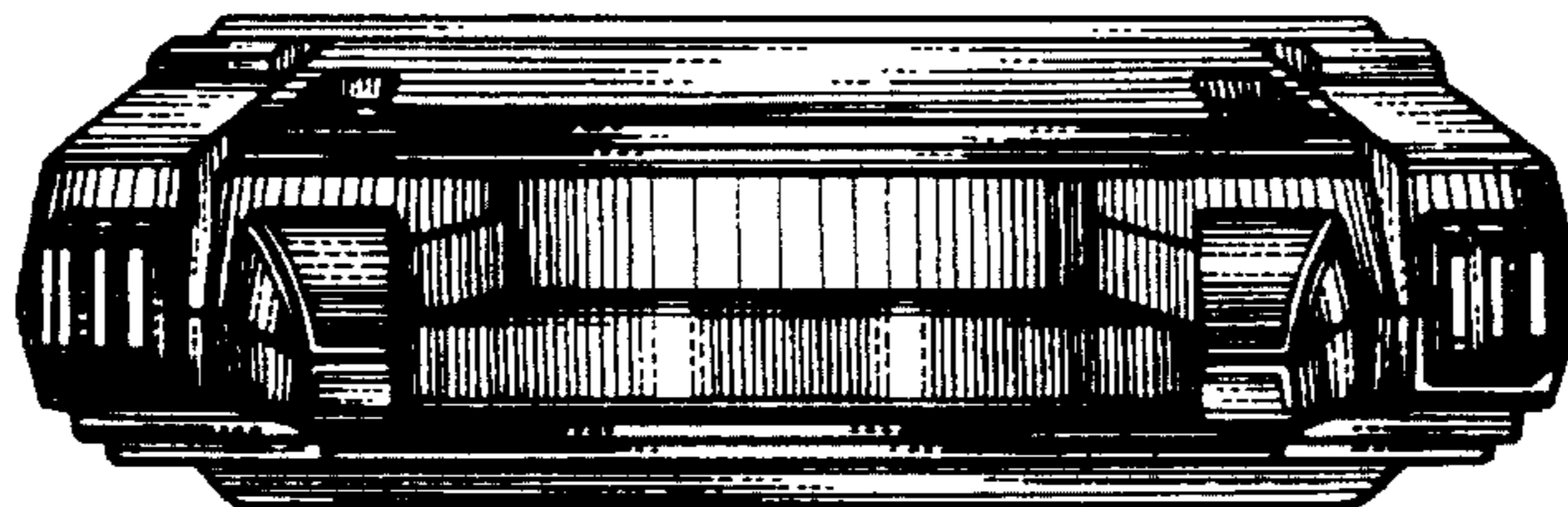



FIG. 6

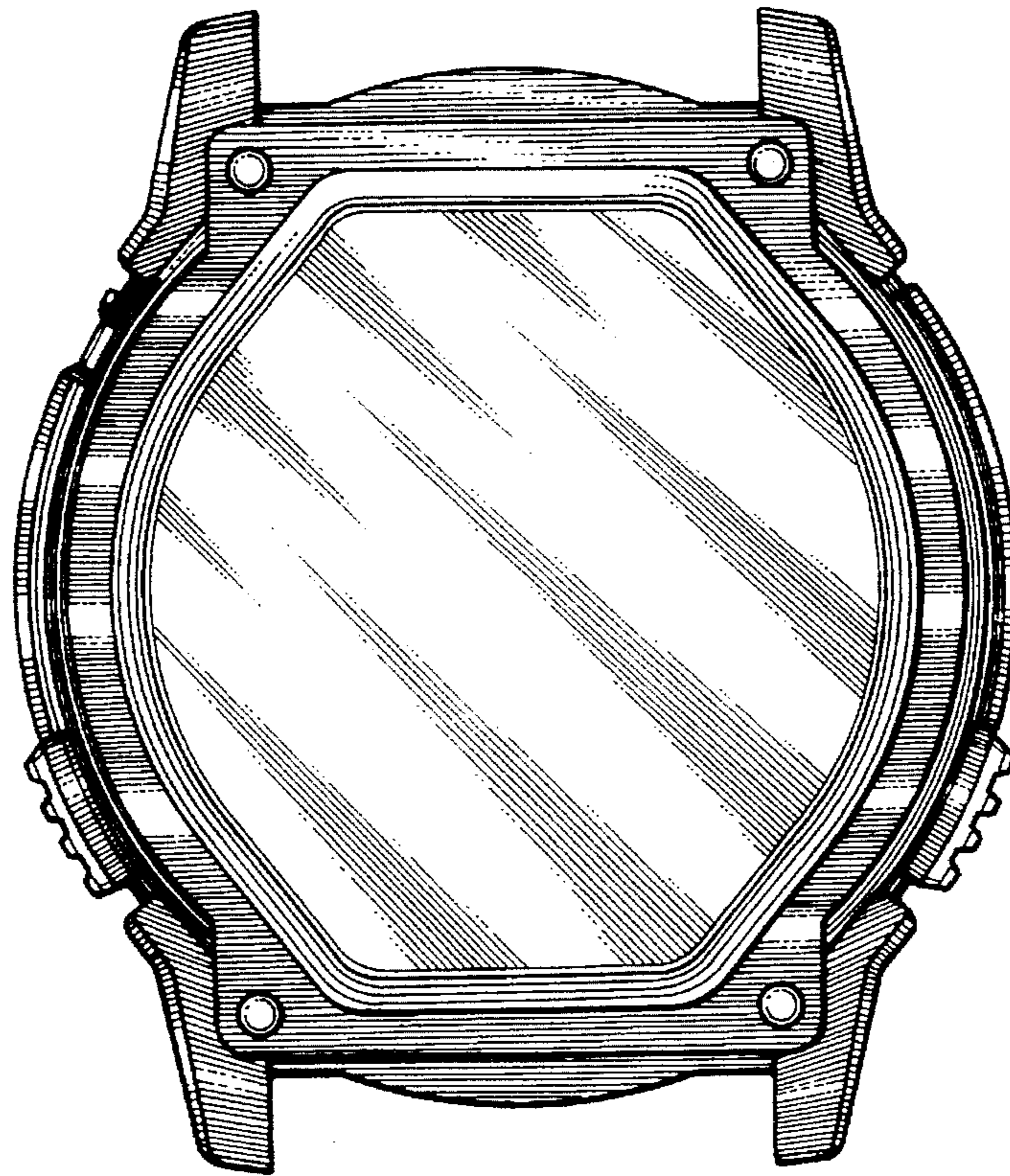

FIG. 7

