



US00D366418S

United States Patent [19]

[11] Patent Number: **Des. 366,418**

Lown et al.

[45] Date of Patent: ****Jan. 23, 1996**

[54] CONTAINER CLOSURE CAP

[75] Inventors: **John M. Lown**, Huntington Beach;
Gregory F. Quinn, Fullerton; **Robert P. Mayercheck**, Irvine, all of Calif.

[73] Assignee: **FloTool International, Inc.**, Tustin, Calif.

[**] Term: **14 Years**

[21] Appl. No.: **20,518**

[22] Filed: **Mar. 28, 1994**

[52] U.S. Cl. **D9/449**

[58] Field of Search D7/317, 396.2,
D7/510-511, 622, 629; D9/434-436, 438,
446, 443, 445-447, 449, 453-454; 215/211,
216, 232, 235, 237, 246, 251, 253; 220/259,
266, 268, 288, 283, 334, 337-338, 344,
359, 375, 711, 713, 715; 222/480, 485,
545

3,465,906 9/1969 Wagner et al. D9/443
3,592,351 7/1971 Johnson, Jr. et al. 220/266
4,564,116 1/1986 Prohaska 220/271
4,577,769 3/1986 Delia 215/211
4,595,123 6/1986 Libit 220/338
4,809,874 3/1989 Pehr .
5,031,784 7/1991 Wright .
5,147,054 9/1992 Pehr .
5,273,176 12/1993 Diaz 220/375

Primary Examiner—Alan P. Douglas
Assistant Examiner—Robert M. Spear
Attorney, Agent, or Firm—Harold L. Jackson

[57] CLAIM

The ornamental design for a container closure cap, as shown and described.

DESCRIPTION

FIG. 1 is a perspective view of the container closure cap;
FIG. 2 is a top plan view of the container closure cap;
FIG. 3 is a front elevational view of the container closure cap;
FIG. 4 is a rear elevational view of the container closure cap;
FIG. 5 is a bottom plan view of the container closure cap;
FIG. 6 is a side elevational view of the container closure cap;
and,
FIG. 7 is a cross-sectional view of the container closure cap taken along lines 7—7 of FIG. 5.

The broken line showing of a container is for illustrative purposes only and forms no part of the claimed design.

1 Claim, 3 Drawing Sheets

[56] **References Cited**
U.S. PATENT DOCUMENTS

D. 271,284 11/1983 Bainton D9/438
D. 272,323 1/1984 Bainton D9/438
D. 318,427 7/1991 Sherburne, Jr. D9/436
D. 327,982 7/1992 Williams D3/315
D. 334,710 4/1993 Picozza D9/435
1,471,195 10/1923 Northern .
2,509,355 5/1950 Kampa 220/338
3,441,163 4/1969 La Barge et al. D9/438 X

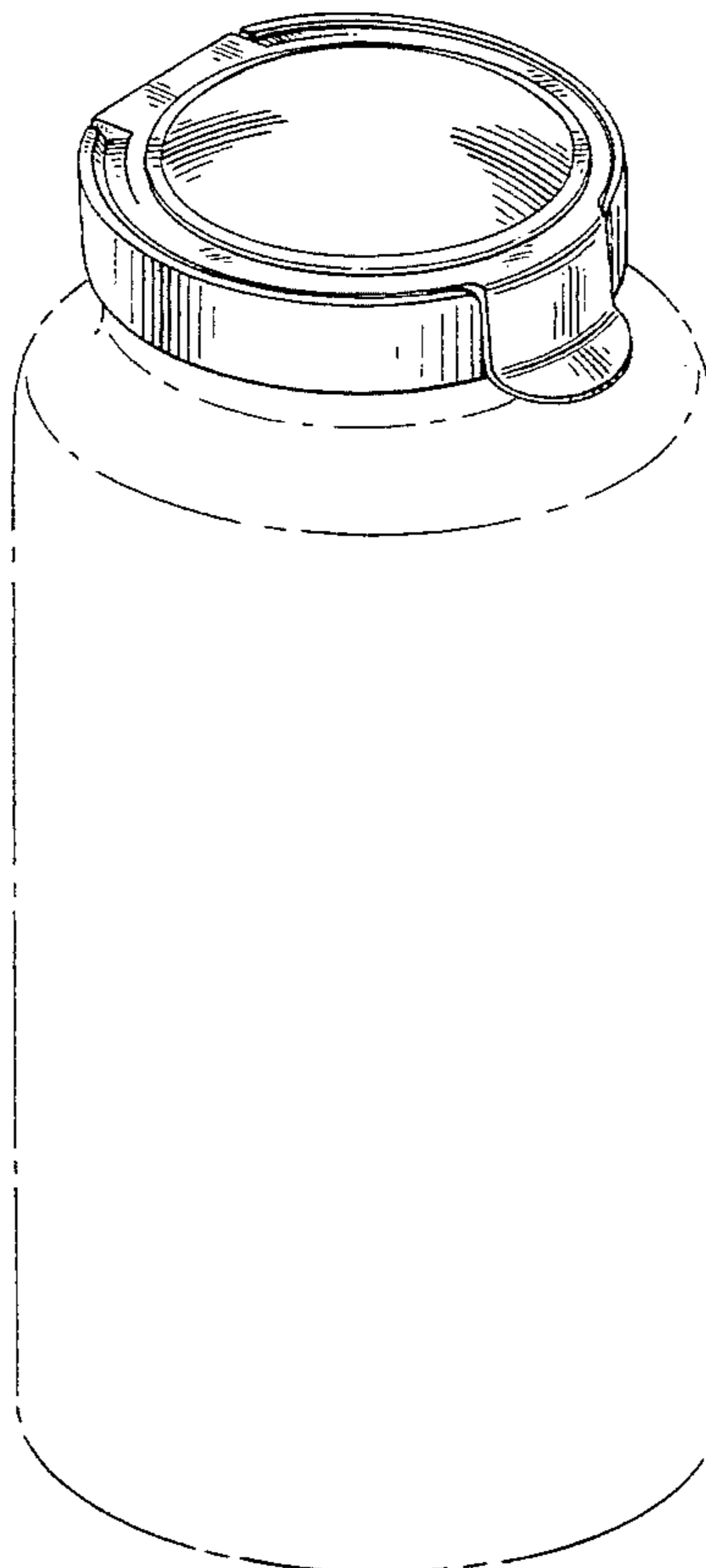
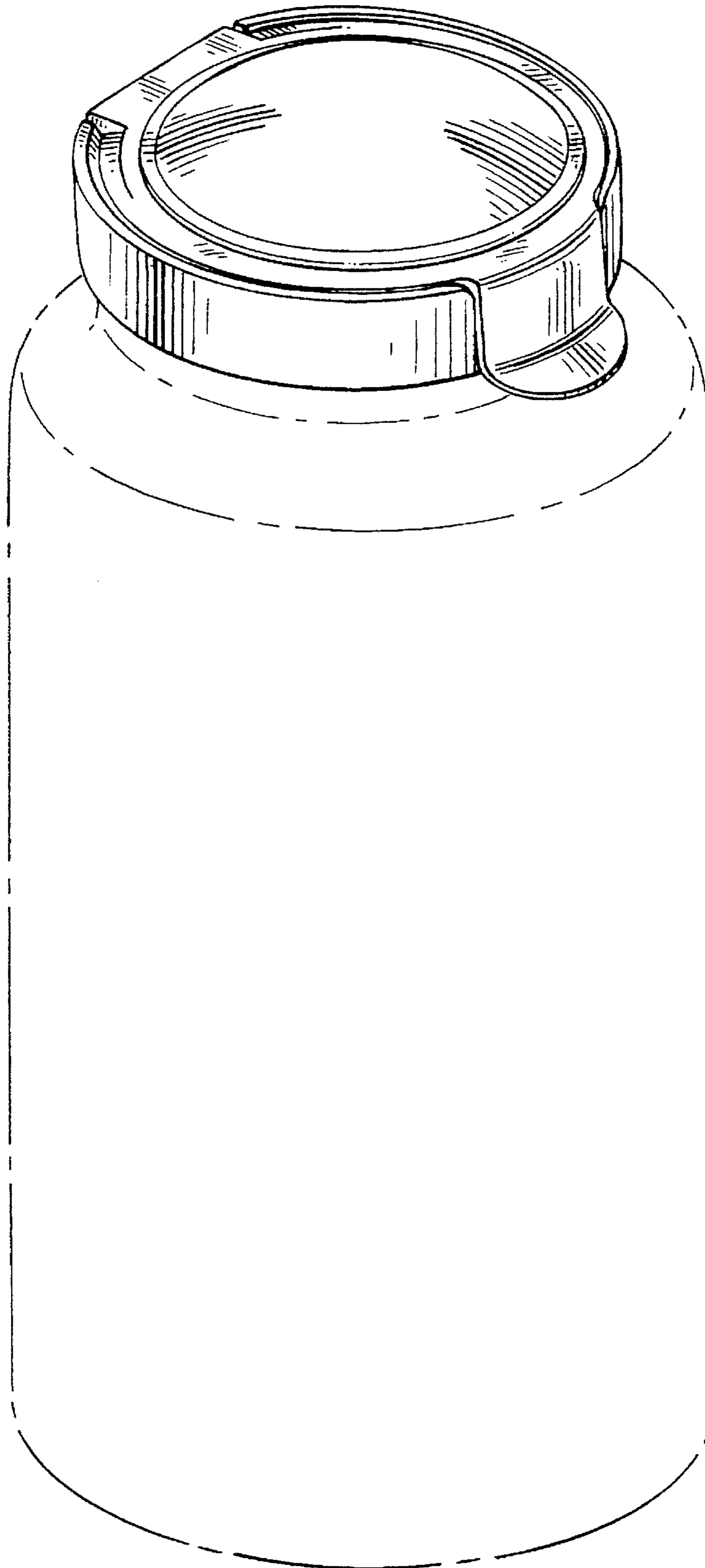

FIG. 1



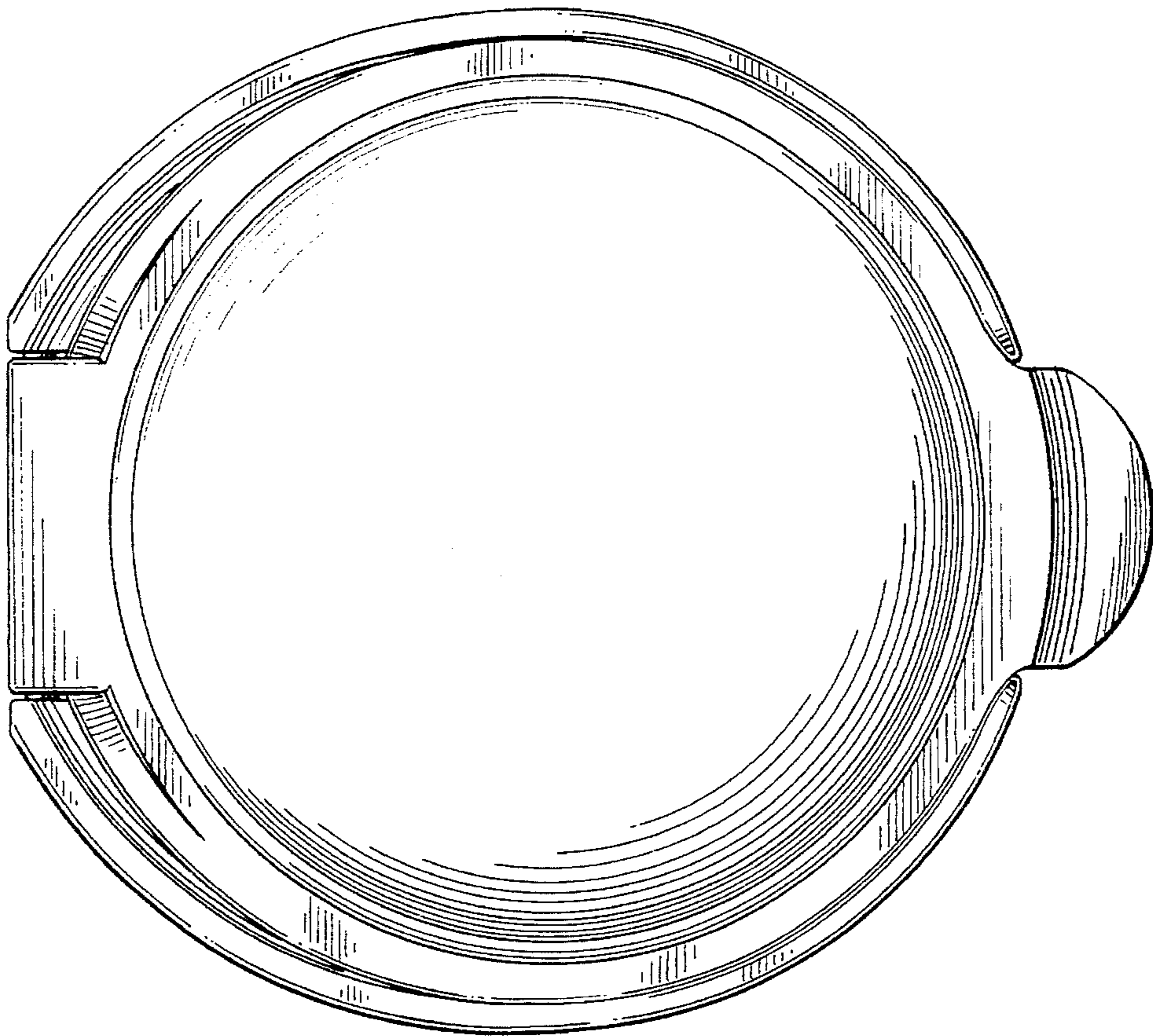

FIG. 2

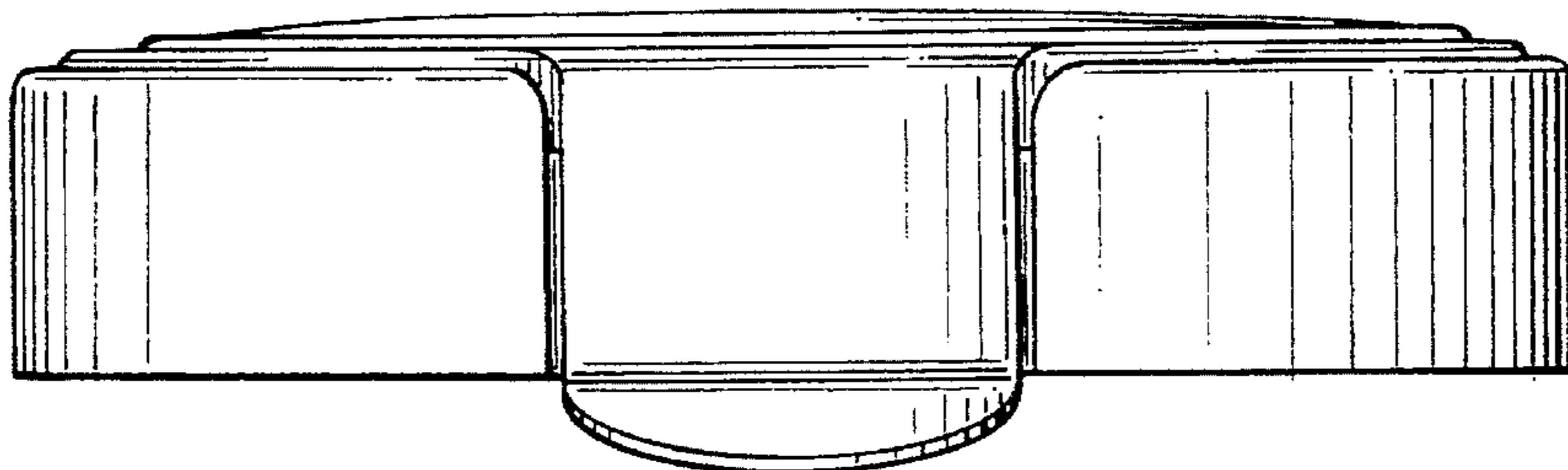

FIG. 3

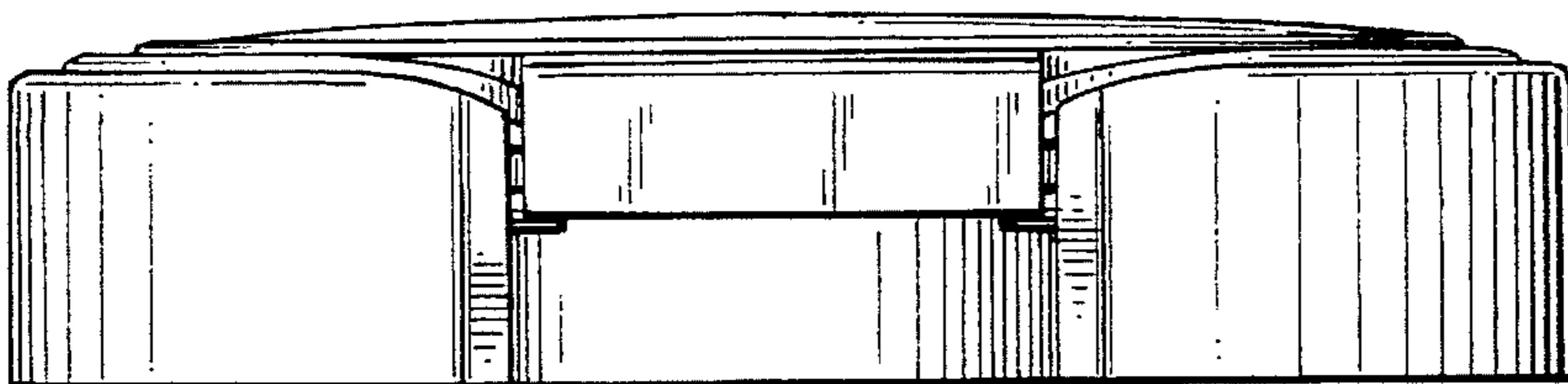

FIG. 4

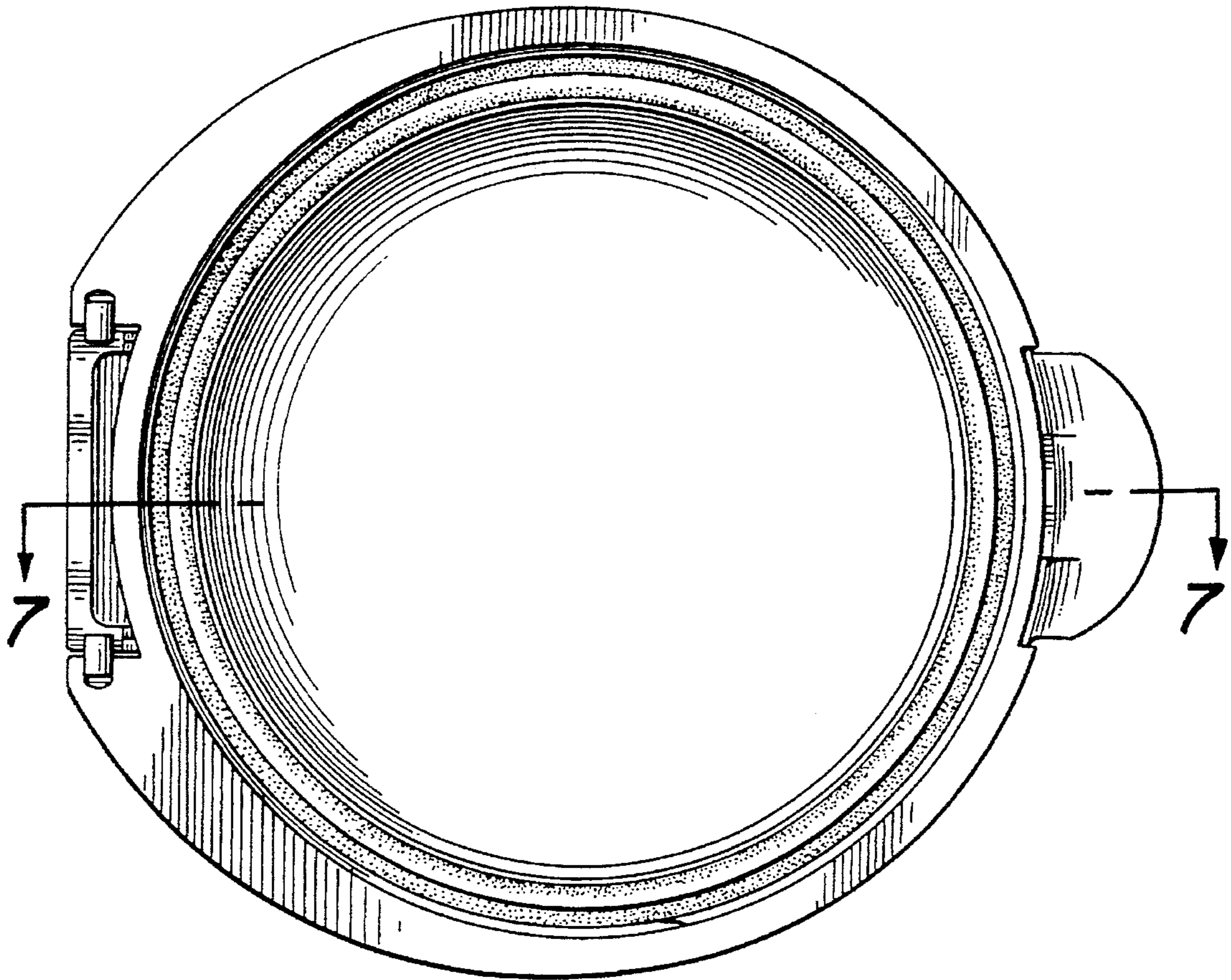

FIG. 5

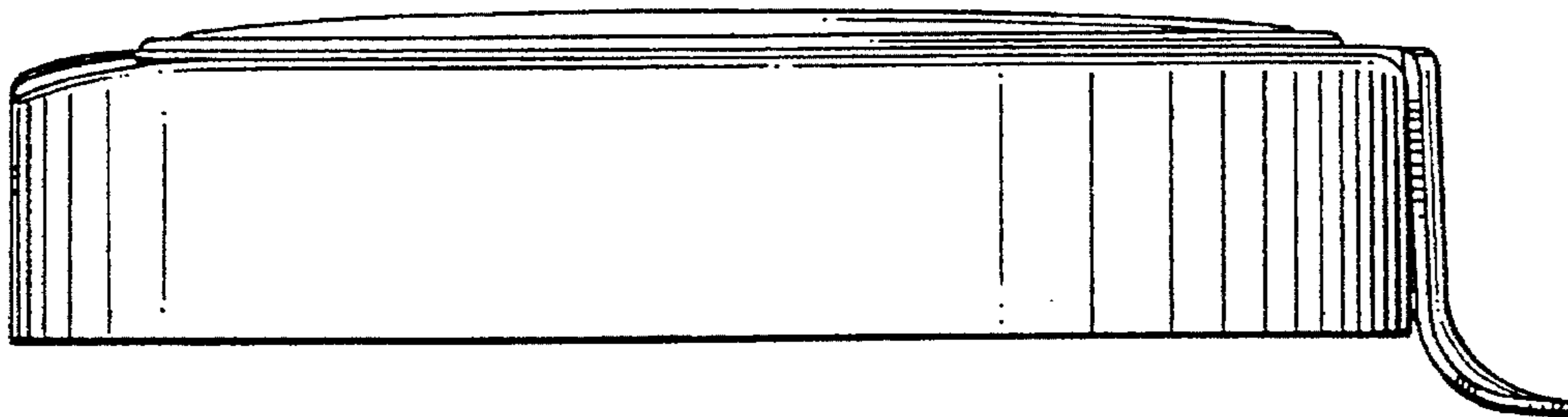

FIG. 6

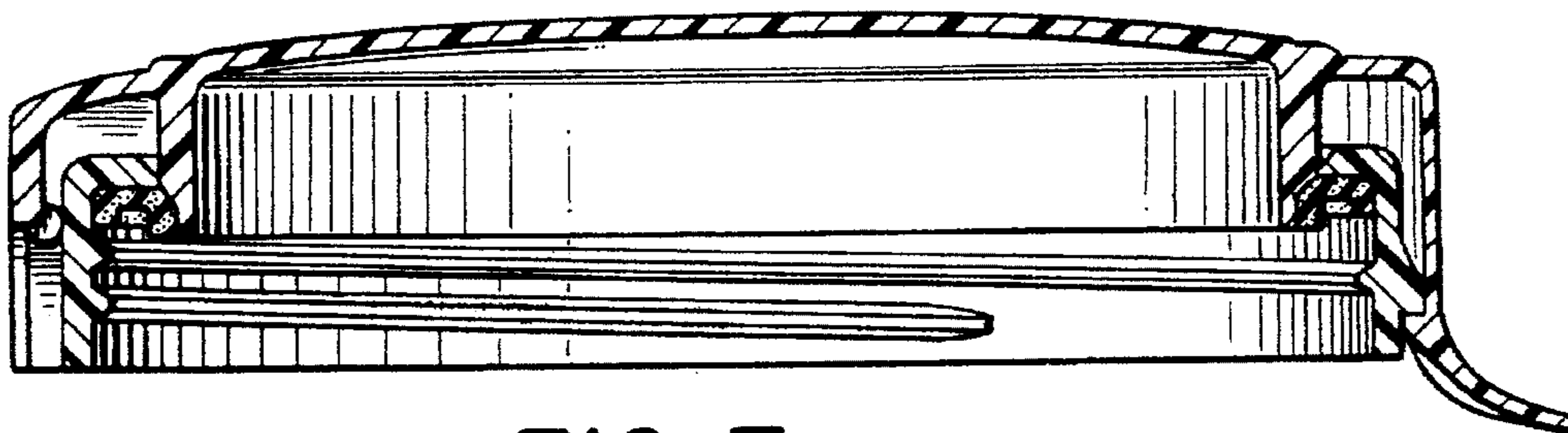

FIG. 7